

---

TECHNICAL MANUAL

UNIT MAINTENANCE  
REPAIR PARTS AND SPECIAL TOOLS LISTS)

CRANE, TRUCK MOUNTED,  
HYDRAULIC, 25 TON (CCE)  
NON-WINTERIZED  
NSN 3810-00-018-2021  
WINTERIZED  
NSN 3810-00-018-2007

HARNISCHFEGER MODEL MT-250

This manual supersedes TM 5-3810-293-20P, dated 29 August 1986.

Distribution: Approved for public release; distribution is unlimited.

**UNIT MAINTENANCE  
REPAIR PARTS AND SPECIAL TOOLS LISTS**

**CRANE, TRUCK MOUNTED,  
HYDRAULIC, 25 TON (CCE)  
NON-WINTERIZED  
NSN 3810-00-018-2021  
WINTERIZED  
NSN 3810-00-018-2007  
HARNISCHFEGER MODEL MT-250**

Current as of 21 MARCH 1988

**REPORTING ERRORS AND RECOMMENDING IMPROVEMENTS**

You can help improve this manual. If you find any mistakes or if you know of a way to improve the procedures, please let us know. Mail your letter, DA Form 2028 (Recommended Changes to Publications and Blank Forms), or DA Form 2028-2 located in back of this manual direct to: U.S. Army Tank-Automotive Command, ATTN: AMSTA-MB Warren, MI 48397-5000. A reply will be furnished to you.

Approved for public release: distribution is unlimited.

**TABLE OF CONTENTS**

			<b>PAGE</b>	<b>ILLUS FIG</b>
SECTION I.	INTRODUCTION		1	
SECTION II	REPAIR PARTS LIST		1-1	

\*This manual supersedes TM 5-3810-293-20P, dated 29 August 1986.

## TABLE OF CONTENTS

	PAGE	ILLUS FIG
GROUP 01	ENGINE	
	0101 - CRANKCASE , BLOCK, CYLINDER HEAD .....	1-1
	BLOCK ASSEMBLY .....	1-1
	0105 - VALVES, CAMSHAFTS, AND TIMING SYSTEM.....	2-1
	UPPER FRONT ENGINE COVER .....	2-1
	LOWER FRONT ENGINE COVER .....	3-1
	ROCKER ARM COVER.....	4-1
	0106 - ENGINE LUBRICATION SYSTEM.....	5-1
	OIL PAN.....	5-1
	OIL FILTER.....	6-1
GROUP 03	FUEL SYSTEM	
	0304 - AIR CLEANER .....	7-1
	AIR FILTER .....	7-1
	0306 - TANKS, LINES, FITTINGS, HEADERS.....	8-1
	FUEL TANK AND LINES .....	8-1
	FUEL FILTER LINES.....	9-1
	0309 - FUEL FILTERS.....	10-1
	FUEL FILTER AND STRAINER .....	10-1
	0311 - ENGINE STARTING AIDS .....	11-1
	ETHER STARTING AIDS.....	11-1
	0312 - ACCELERATOR, THROTTLE OR CHOKE CONTROLS .....	12-1
	AIR THROTTLE PEDAL AND VALVE.....	12-1
	THROTTLE DELAY MECHANISM.....	13-1
GROUP 04	EXHAUST SYSTEM	
	0401—MUFFLER AND PIPES.....	14-1
	MUFFLER AND EXHAUST PIPES.....	14-1
GROUP 05	COOLING SYSTEM	
	0503 - WATER MANIFOLD, HEADERS, THERMOSTATS AND HOUSING	
	GASKET.....	15-1
	RADIATOR HOSES.....	15-1
GROUP 06	ELECTRICAL SYSTEM	
	0601 - GENERATOR, ALTERNATOR.....	16-1
	ALTERNATOR MOUNTING .....	16-1
	MOTOROLA ALTERNATOR .....	17-1
	DELCO REMY ALTERNATOR.....	18-1
	0602 - GENERATOR REGULATOR (VOLTAGE) .....	19-1
	VOLTAGE REGULATORS .....	19-1
	0603 - STARTING MOTOR .....	20-1
	STARTER SOLENOID AND RELATED PARTS .....	20-1
	STARTER BRUSHES AND RELATED PARTS .....	21-1
	STARTER MAGNETIC SWITCH .....	22-1
	0606 - ENGINE SAFETY CONTROLS.....	23-1
	ENGINE SHUT OFF SOLENOID .....	23-1
	SAFETY SWITCHES.....	24-1
	0607 - INSTRUMENT OR ENGINE CONTROL PANEL .....	25-1
	INSTRUMENT PANEL SWITCHES .....	25-1
	INSTRUMENT PANELS.....	26-1

## TABLE OF CONTENTS

	PAGE	ILLUS FIG
0609 - LIGHTS.....	27-1	
LIGHTS AND RELATED PARTS.....	27-1	27
FLOODLIGHTS AND RELATED PARTS.....	28-1	28
0610 - SENDING UNITS AND WARNING SWITCHES.....	29-1	
MAIN AND AUXILIARY WINCH ROTATION INDICATOR (SERIAL RANGE 42370 TO 42412, 43357 TO 43373).....	29-1	29
0611 - HORN, SIREN.....	30-1	
HORN AND RELATED PARTS.....	30-1	30
0612 - BATTERIES, STORAGE.....	31-1	
BATTERY, CABLES AND RELATED PARTS.....	31-1	31
0613 - CHASSIS WIRING HARNESS.....	32-1	
CARRIER WIRING HARNESS ASSEMBLY.....	32-1	32
CARRIER WIRING HARNESS.....	33-1	33
CARRIER BASIC UPPER ELECTRICAL ASSEMBLY.....	34-1	34
0705 - TRANSMISSION SHIFTING COMPONENTS.....	35-1	
AUXILIARY TRANSMISSION CONTROL LEVER ASSEMBLY.....	35-1	35
 GROUP 09		
PROPELLER, PROPELLER SHAFTS, UNIVERSAL JOINTS, COUPLER AND CLAMP ASSEMBLY		
0900 - PROPELLER SHAFTS.....	36-1	
PROPELLER SHAFTS AND UNIVERSAL JOINTS.....	36-1	36
 GROUP 12		
BRAKES		
1208 - AIR BRAKE SYSTEM.....	37-1	
DUAL BRAKE VALVE AND FRONT AXLE BRAKE CHAMBER ASSEMBLIES.....	37-1	37
 GROUP 13		
WHEELS AND TRACKS		
1301 - SUSPENSION ASSEMBLY.....	38-1	
REAR SUSPENSION ASSEMBLY (ALL EXCEPT SERIAL RANGE 42387 TO 42412, 43357 TO 43373).....	38-1	38
REAR SUSPENSION ASSEMBLY (SERIAL RANGE 42387 TO 42412, 43357 TO 43373).....	39-1	39
1311 - WHEEL ASSEMBLY.....	40-1	
FORWARD AND REAR REAR AXLE HUB AND DRUM ASSEMBLY.....	40-1	40
FORWARD AND REAR REAR AXLE HUB AND DRUM ASSEMBLY (ALL EXCEPT SERIAL RANGE 36080 TO 36139).....	41-1	41
FRONT AND REAR FRONT AXLE HUB AND DRUM ASSEMBLY (SERIAL RANGE 36080 TO 36139).....	42-1	42
FRONT AND REAR FRONT AXLE HUB AND DRUM ASSEMBLY (ALL EXCEPT SERIAL RANGE 36080 TO 36139).....	43-1	43
WHEEL AND RIM ASSEMBLY.....	44-1	44
1313 - TIRES, TUBES, TIRE CHAINS.....	45-1	
TIRES, SPARE WHEEL AND TIRE.....	45-1	45
 GROUP 14		
STEERING		
1401 - MECHANICAL STEERING GEAR ASSEMBLY.....	46-1	
STEERING SYSTEM MECHANICAL PARTS.....	46-1	46
FRONT AND REAR FRONT TIE ROD ASSEMBLIES.....	47-1	47
1411 - HOSES, LINES, FITTINGS.....	48-1	
STEERING SYSTEM LINES AND FITTINGS.....	48-1	48
1412 - HYDRAULIC OR AIR CYLINDERS.....	49-1	
STEERING CYLINDER.....	49-1	49

## TABLE OF CONTENTS

	PAGE	ILLUS FIG
1413 - TANKS, RESERVOIRS .....	50-1	
POWER STEERING FILTER .....	50-1	50
1414 - STEERING SYSTEM VALVES.....	51-1	
POWER STEERING VALVE HOUSING .....	51-1	51
GROUP 18 BODY, CAB, HOOD AND HULL		
1801 - BODY, CAB, AND HOOD ASSEMBLIES.....	52-1	
CARRIER CAB DOOR .....	52-1	52
1806 - UPHOLSTERY, SEATS AND CARPETS.....	53-1	
CARRIER SEAT .....	53-1	53
CARRIER SEAT (SERIAL RANGE 36080 TO 36106) .....	54-1	54
OPERATOR SEAT .....	55-1	55
SUN VISOR .....	56-1	56
1808 - STOWAGE RACKS.....	57-1	
SPARE TIRE RACK .....	57-1	57
GROUP 20 HOIST, WINCH, CAPSTAN, WINDLASS, POWER CONTROL UNIT, AND POWER TAKE OFF		
2001 - HOIST, CAPSTAN, WINDLASS, CRANE OR WINCH ASSEMBLY .....	58-1	
WINCH ASSEMBLY .....	58-1	58
AUXILLARY WINCH ROLLER, SHEAVE AND SOCKET .....	59-1	59
AUXILLARY AND MAIN WINCH SOLENOID VALVE AND RELATED PARTS .....	60-1	60
GROUP 22 BODY, CHASSIS, AND HULL ACCESSORY ITEMS		
2202 - ACCESSORY ITEMS .....	61-1	
OPERATOR'S CAB HEATER AND DEFROSTER.....	61-1	61
CARRIER HEATER AND DEFROSTER .....	62-1	62
OPERATOR'S CAB WINDSHIELD WIPER ASSEMBLY .....	63-1	63
CARRIER REAR VIEW MIRROR (RIGHT HAND).....	64-1	64
CARRIER CAB HORN AND MIRROR (LEFT SIDE).....	65-1	65
REFLECTORS AND WIPER .....	66-1	66
2210 - DATA PLATES AND INSTRUCTION HOLDERS.....	67-1	
DATA PLATES AND INSTRUCTION HOLDERS.....	67-1	67
GROUP 24 HYDRAULIC AND FLUID SYSTEMS		
2406 - STRAINERS, FILTERS, LINES AND FITTINGS, ETC.....	68-1	
PRIORITY VALVE LINES AND FITTINGS.....	68-1	68
SWING BRAKE VALVE LINES AND FITTINGS .....	69-1	69
SWING AND SWING BRAKE CONTROL LINES AND FITTINGS .....	70-1	70
WINCH VALVE LINES AND FITTINGS .....	71-1	71
WINCH CONTROL LINES (SERIAL RANGE 36080 TO 36139, 36155 TO 36199, 37223 TO 37247, 37591 TO 37670, 38155, 41402 TO 41407, 41745).....	72-1	72
WINCH CONTROL LINES (SERIAL RANGE 41746 TO 41775, 41777 TO 41804,41812, 42043 TO 42096, 42370 TO 42412, 43357 TO 43373).....	73-1	73
SUCTION MANIFOLD AND HYDRAULIC PUMPS, LINES AND FITTINGS .....	74-1	74
HYDRAULIC PUMPS TO SWIVEL LINES AND FITTINGS AND OIL FILTER (SERIAL RANGE 42370 TO 42412, 43357 TO 43373) .....	75-1	75
HYDRAULIC PUMPS TO SWIVEL LINES AND FITTINGS (SERIAL RANGE 42370 TO 42412, 43357 TO 43373) .....	76-1	76

## TABLE OF CONTENTS

		PAGE	ILLUS FIG
	OUTRIGGER LINES AND FITTINGS .....	77-1	77
	BOOM HOIST AND TELESCOPE LINES AND FITTINGS .....	78-1	78
	LOWER TELESCOPE CYLINDER LINES AND FITTINGS .....	79-1	79
GROUP 43	GAS, AIR, AND VACUUM SYSTEMS		
	4316 - -ASSEMBLED HOSE, FITTING, LINES, BREATHERS, FILTERS AND TRAPS .....	80-1	
	AIR THROTTLE LINES AND FITTINGS .....	80-1	80
	AIR THROTTLE FOOT AND HAND CONTROL LINES AND FITTINGS .....	81-1	81
	4317 - MANIFOLD AND/OR CONTROL VALVES.....	82-1	
	AIR THROTTLE FOOT AND HAND CONTROL VALVES AND RELATED PARTS .....	82-1	82
	AIR THROTTLE VALVES AND RELATED PARTS .....	83-1	83
GROUP 47	GAGES, WEIGHING AND MEASURING DEVICES		
	4701 - INSTRUMENTS.....	84-1	
	SPEEDOMETERS AND DRIVE .....	84-1	84
	4702 - GAGES, MOUNTINGS, LINES, AND FITTINGS .....	85-1	
	GAGES .....	85-1	85
GROUP 74	CRANES, SHOVELS, AND EARTH MOVING EQUIPMENT COMPONENTS		
	7411 - CRANE DRAGLINE OR CLAMSHELL ATTACHMENTS.....	86-1	
	SAFELOAD INDICATOR.....	86-1	86
	THREE SHEAVE HOOK BLOCK .....	87-1	87
	HOOK BLOCK AND LINK .....	88-1	88
	TAGLINE ROPE AND BRACKET.....	89-1	89
	TAGLINE WINDER.....	90-1	90
	TAGLINE RELATED PARTS.....	91-1	91
	BOOM BASE SECTION .....	92-1	92
	BOOM MID SECTION .....	93-1	93
	BOOM FLY SECTION MAIN AND IDLER SHEAVE ASSEMBLY.....	94-1	94
	JIB ASSEMBLY .....	95-1	95
	JIB MOUNTING AND SUSPENSION.....	96-1	96
	BOOM ANGLE INDICATOR.....	97-1	97
	7413 - PILE DRIVE ATTACHMENT .....	98-1	
	PILE DRIVER .....	98-1	98
	7414 - BASE DECK .....	99-1	
	REVOLVING FRAME AND BASE .....	99-1	99
GROUP 94	REPAIR KITS		
	9401 - REPAIR KITS .....	KIT-1	
	KIT .....	KIT-1	KIT
GROUP 95	GENERAL USE STANDARDIZED PARTS		
	9501 - BULK MATERIEL .....	BULK-1	
	BULK MATERIEL .....	BULK-1	BULK
SECTION III.	SPECIAL TOOLS LIST (NOT APPLICABLE)		

TABLE OF CONTENTS

		PAGE	ILLUS FIG
SECTION	IV.	CROSS REFERENCE INDEXES.....	I-1
		NATIONAL STOCK NUMBER INDEX.....	I-1
		PART NUMBER INDEX.....	I-6
		FIGURE AND ITEM NUMBER INDEX .....	I-32

**UNIT MAINTENANCE**

**REPAIR PARTS AND SPECIAL TOOLS LIST**

**SECTION I. INTRODUCTION**

**1. Scope.**

This RPSTL lists and authorizes spares and repair parts; special tools; special test, measurement, and diagnostic equipment (TMDE); and other special support equipment required for performance of Unit Maintenance of the Crane. It authorizes the requisitioning, issue, and disposition of spares, repair parts and special tools as indicated by the source, maintenance and recoverability (SMR) codes.

**2. General.**

In addition to Section I. Introduction, this Repair Parts and Special Tools List is divided into the following sections:

a. *Section II. Repair Parts List.* A list of spares and repair parts authorized by this RPSTL for use in the performance of maintenance. The list also includes parts which must be removed for replacement of the authorized parts. Parts lists are composed of functional groups in ascending alphanumeric sequence, with the parts in each group listed in ascending figure and item number sequence. Bulk materials are listed in item name sequence. Repair kits are listed separately in their own functional group within Section II. Repair parts for repairable special tools are also listed in the section. Items listed are shown on the associated illustration(s)/figure(s).

b. *Section III. Special Tools List.* A list of special tools, special TMDE, and other special support equipment authorized by this RPSTL (as indicated by Basis of Issue (BOI) information in DESCRIPTION AND USABLE ON CODE column) for the performance of maintenance.

c. *Cross-reference Indexes.* A list, in National Item Identification Number (NIIN) sequence, of all National stock numbered items appearing in the listing, followed by a list in alphanumeric sequence of all part numbers appearing; in the listings. National stock numbers and part numbers are cross-referenced to each illustration figure and item number appearance. The figure and item number index lists figure and item numbers in alphanumeric sequence and cross-references NSN, FSCM, and part numbers.

**3. Explanation of Columns (Sections II and III).**

a. *ITEM NO. (Column (1)).* Indicates the number used to identify items called out in the illustration.

b. *SMR CODE (Column (2)).* The Source, Maintenance, and Recoverability (SMR) code is a 5-position code containing supply/requisitioning information, maintenance category authorization criteria, and disposition instructions, as shown in the following breakout:

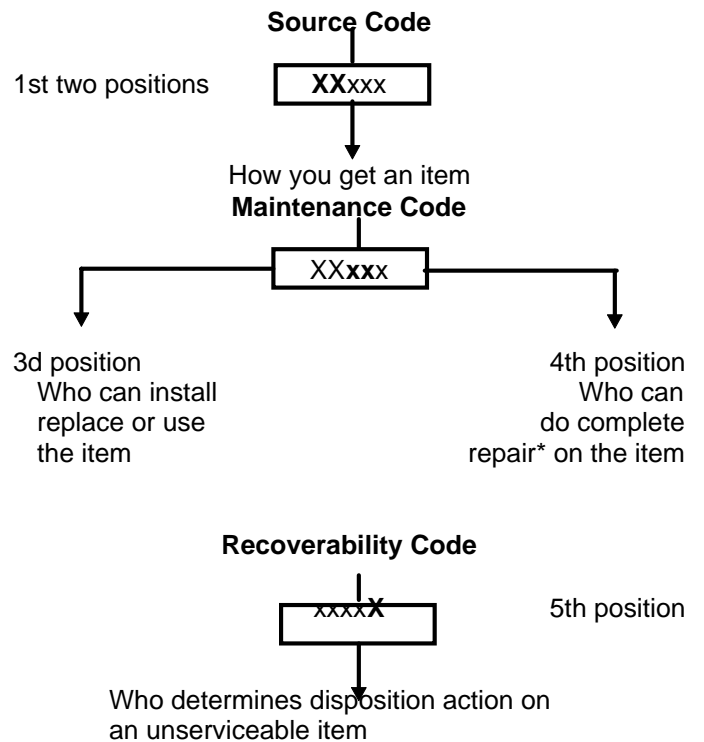

\**Complete Repair.* Maintenance capacity, capability, and authority to perform all corrective maintenance tasks of the "Repair" function in a use/user environment in order to restore serviceability to a failed item.



(1) *Source Code.* The source code tells you how to get an item needed for maintenance, repair, or overhaul of an end item/equipment. Explanations of source codes follows:

<u>Code</u>	<u>Application/Explanation</u>
PA	Stocked items; use the applicable NSN to request/requisition items with these source codes. They are authorized to the category indicated by the code entered in the 3d position of the SMR code.
PB	
PC**	
PD	
PE	
PF	
PG	**Items coded PC are subject to deterioration.
KD	Items with these codes are not to be requested/requisitioned individually. They are part of a kit which is authorized to the maintenance category indicated in the 3d position of the SMR code. The complete kit must be requisitioned and applied.
KF	
KB	
MO-(Made at UM/ AVUM Level)	Items with these codes are not to be requested/requisitioned individually. They must be made from bulk material which is identified by the part number in the DESCRIPTION AND USABLE ON CODE (UOC) column and listed in the Bulk Material group of the repair parts list in this RPSTL. If the item is authorized to you by the 3d position code of the SMR code, but the source code indicates it is made at a higher level, order the item from the higher level of maintenance.
MF-(Made at IDS/ AVUM Level)	
MH-(Made at IGS Level)	
ML-(Made at Spe- cialized Repair Act (SRA))	
MD-(Made at Depot)	
AO-(Assembled by UM/AVUM Level)	Items with these codes are not to be requested/requisitioned individually. The parts that make up the assembled item must be requisitioned or fabricated and assembled at the level of maintenance indicated by the source code. If the 3d position code of the SMR code authorizes you to replace the item, but the source code indicates the item is assembled at a higher level, order the item from the higher level of maintenance.
AF-(Assembled by IDS/AVIM Level)	
AH-(Assembled by IGS Category)	
AL-(Assembled by SRA)	
AD-(Assembled by Depot)	

- XA - Do not requisition an "XA"-coded item. Order its next higher assembly. (Also, refer to the NOTE below.)
- XB - If an "XB" item is not available from salvage, order it using the FSCM and part number given.
- XC- Installation drawing, diagram, instruction sheet, field service drawing, that is identified by the manufacturer's part number.
- XD- Item is not stocked. Order an "XD"-coded item through normal supply channels using the FSCM and part number given, if no NSN is available.

*NOTE:* Cannibalization or controlled exchange, when authorized, may be used as source of supply for items with the above source codes, except for those source coded "XA" or those aircraft support items restricted by requirements of AR 700-42.

(2) *Maintenance Code.* Maintenance codes tell you the level(s) of maintenance authorized to USE and REPAIR support items. The maintenance codes are entered in the third and fourth positions of the SMR Code as follows:

(a) The maintenance code entered in the third position tells you the lowest maintenance level authorized to remove, replace, and use an item. The maintenance code entered in the third position will indicate authorization to one of the following levels of maintenance.

<u>Code</u>	<u>Application/Explanation</u>
C -	Crew or operator maintenance done within unit maintenance or aviation unit maintenance.
O -	Unit maintenance or aviation unit category can remove, replace, and use the item.

(b) The maintenance code entered in the fourth position tells whether or not the item is to be repaired and identifies the lowest maintenance level with the capability to do complete repair (i.e., perform all authorized repair functions.) (NOTE: Some limited repair may be done on the item at a lower level of maintenance, if authorized by the Maintenance Allocation Chart (MAC) and SMR codes.) This position will contain one of the following maintenance codes:

<u>Code</u>	<u>Application/Explanation</u>
O -	Unit maintenance or Aviation unit is the lowest level that can do complete repair of the item.
F -	Intermediate Direct support or aviation intermediate is the lowest level that can do complete repair of the item.
H -	Intermediate General support is the lowest level that can do complete repair of the item.

- D - Depot is the lowest level that can do complete repair of the item.
- L - Specialized repair activity is the lowest level that can do complete repair of the item.
- Z - Nonreparable. No repair is authorized.
- B - No repair is authorized. (No parts or special tools are authorized for the maintenance of a "B" coded item). However, the item may be reconditioned by adjusting, lubrication, etc., at the user level.

(3) *Recoverability Code.* Recoverability codes are assigned to items to indicate the disposition action on unserviceable items. The recoverability code is entered in the fifth position of the SMR Code as follows:

<u>Code</u>	<u>Application/Explanation</u>
Z-	Nonreparable item. When unserviceable, condemn and dispose of the item at the level of maintenance shown in 3d position of SMR Code.
O -	Reparable item. When uneconomically reparable, condemn and dispose of the item at unit maintenance or aviation unit level.
F -	Reparable item. When uneconomically reparable, condemn and dispose of the item at the intermediate direct support or aviation intermediate level.
H -	Reparable item. When uneconomically reparable, condemn and dispose of the item at the intermediate general support level.
D -	Reparable item. When beyond lower level repair capability, return to depot. Condemnation and disposal of item not authorized below depot level.
L -	Reparable item. Condemnation and disposal of item not authorized below specialized repair activity (SRA).
A -	Item requires special handling or condemnation procedures because of specific reasons (e.g., precious metal content, high dollar value, critical material, or hazardous material). Refer to appropriate manuals/directives for specific instructions.

c. *FSCM (Column (3)).* The Federal Supply Code for Manufacturer (FSCM) is a 5-digit numeric code which is used to identify the manufacturer, distributor, or Government agency, etc., that supplies the item.

d. *PART NUMBER (Column (4)).* Indicates the primary number used by the manufacturer (individual, company, firm, corporation, or Government activity), which controls the design and characteristics of

the item by means of its engineering drawings, specifications standards, and inspection requirements to identify an item or range of items.

NOTE: When you use a NSN to requisition an item, the item you receive may have a different part number form the part ordered.

e. *DESCRIPTION AND USABLE ON CODE (UOC) (Column (5)).* This column includes the following information:

- (1) The Federal item name and, when required, a minimum description to identify the item.
- (2) Physical security classification. Not applicable
- (3) Items that are included in kits and sets are listed below the name of the kit or set on Figure KIT.
- (4) Spare/repair parts that make up and assembled item are listed immediately following the assembled item line entry.
- (5) Part numbers for bulk materials are referenced in this column in the line item entry for the item to be manufactured/fabricated.
- (6) When the item is not used with all serial numbers of the same model, the effective serial numbers are shown on the last line(s) of the description (before UOC). Not applicable.
- (7) The usable on code, when applicable (see paragraph 5, Special information)
- (8) In the Special Tools List section, the basis of issue (BOI) appears as the last line(s) in the entry for each special tool, special TMDE, and other special support equipment. When density of equipments supported exceeds density spread indicated in the basis of issue, the total authorization is increased proportionately.
- (9) The statement "END OF FIGURE" appears just below the last item description in Column 5 for a given figure in both Section II and Section III.

f. *QTY (Column (6)).* The QTY (quantity per figure column) indicates the quantity of the item used in the breakout shown on the illustration figure, which is prepared for a functional group, subfunctional group, or an assembly. A "V" appearing in this column in lieu of a quantity indicates that the quantity is variable and the quantity may vary from application to application.

**4. Explanation of Columns (Section IV).**

a. *NATIONAL STOCK NUMBER (NSN) INDEX.*

(1) **STOCK NUMBER column.** This column lists the NSN by National item identification number (NIIN) sequence. The NIIN consists of the last nine

NSN



digits of the NSN (i.e., 5305-01-674-1467.) When using

NIIN

this column to locate an item, ignore the first 4 digits of the NSN. However, the complete NSN should be used when ordering items by stock number.

(2) **FIG. Column.** This column lists the number of the Figure where the item is identified/located. The figures are in numerical order in Section II and Section III.

(3) **ITEM column.** The item number identifies the item associated with the figure listed in the adjacent FIG. column. This item is also identified by the NSN listed on the same line.

b. **PART NUMBER INDEX.** Part numbers in this index are listed by part number in ascending alphanumeric sequence (i.e., vertical arrangement of letter and number combination which places the first letter or digit of each group in order A through Z, followed by the numbers 0 through 9 and each following letter or digit in like order.)

(1) **FSCM column.** The Federal Supply Code for Manufacturer (FSCM) is a 5 digit numeric code used to identify the manufacturer, distributor, or Government agency, etc., that supplies the item.

(2) **PART NUMBER column.** Indicates the primary number used by the manufacturer (individual, firm, corporation, or Government activity), which controls the design and characteristics of the item by means of its engineering drawings, specifications standards, and inspection requirements to identify an item or range of items.

(3) **STOCK NUMBER column.** This column lists the NSN for the associated part number and manufacturer identified in the PART NUMBER and FSCM columns to the left.

(4) **FIG. column.** This column lists the number of the figure where the item is identified/located in Section II and III.

(5) **ITEM column.** The item number is that number assigned to the item as it appears in the figure referenced in the adjacent figure number column.

c. **FIGURE AND ITEM NUMBER INDEX.**

(1) **FIG. column.** This column lists the number of the figure where the item is identified/located in Section II and III.

(2) **ITEM column.** The item number is that number assigned to the item as it appears in the figure referenced in the adjacent figure number column.

(3) **STOCK NUMBER column.** This column lists the NSN for the item.

(4) **FSCM column.** The Federal Supply Code for Manufacturer (FSCM) is a 5-digit numeric code used to identify the manufacturer, distributor, or Government agency, etc., that supplies the item.

(5) **PART NUMBER column.** Indicates the primary number used by the manufacturer (individual, firm, corporation, or Government activity), which controls the design and characteristics of the item by means of its engineering drawings, specifications standards, and inspection requirements to identify an item or range of items.

5. **Special Information.**

Use the following subparagraphs as applicable:

a. **USABLE ON CODE.** Not applicable.

b. **FABRICATION INSTRUCTIONS.** Bulk materials required to manufacture items are listed in the Bulk Material Functional Group of this RPSTL. Part numbers for bulk materials are also referenced in the description column of the line item entry for the item to be manufactured/fabricated. Detailed fabrication instructions for items source codes to be manufactured or fabricated are found in TM 5-3810-293-14&P-1, TM 5-3810-293-14&P-2, TM 5-3810-293-14&P-3.

c. **ASSEMBLY INSTRUCTION.** Detailed assembly instructions for items source coded to be assembled from component spare/repair parts are found in TM 5-3810-293-14&P-1, TM 5-3810-293-14&P-2, TM 5-3810-293-14&P-3. Items that make up the assembly are listed immediately following the assembly item entry or reference is made to an applicable figure.

d. **KITS.** Line item entries for repair parts kits appear in group 9401 in Section II.

e. **INDEX NUMBERS.** Items which have the word BULK in the figure column will have an index number shown in the item number column. This index number is a cross-reference between the National Stock Number/Part Number Index and the bulk material list in Section II.

f. **ASSOCIATED PUBLICATIONS.** The publications listed below pertain to the Crane and its components:

<u>Publication</u>	<u>Short Title</u>
TM 5-3810-293-34P	Crane
TM 5-3810-293-14&P-1	Crane
TM 5-3810-293-14&P-2	Crane

TM 5-3810-293-14&P-3 Crane

g. The illustrations in this manual are identical to those published in the TM 5-3810-293-34P. Only those parts coded "C" or "O" in the third position of the SMR code are listed in the tabular listing; therefore, there may be a break in the item number sequence. Only illustrations containing organizational unit authorized items appear in this manual.

## 6. How to locate Repair Parts.

a. *When National Stock Number or Part Number is Not Known.*

(1) *First.* Using the table of contents, determine the assembly group or subassembly group to which the item belongs. This is necessary since figures are prepared for assembly groups and subassembly groups, and listings are divided into the some groups.

(2) *Second.* Find the figure covering the assembly group or subassembly group to which the item belongs.

(3) *Third.* Identify the item on the figure and use the Figure and Item Number Index to find the NSN.

b. *When National Stock Number or Part Number is Known:*

(1) *First.* Using the National Stock Number or the Part Number Index, find the pertinent National Stock Number or Part Number. The NSN index is in National Item Identification Number (NIIN) sequence (see 4.1(1)). The part numbers in the Part Number index are listed in ascending alphanumeric sequence (see 4.b). Both indexes cross-reference you to the illustration/figure and item number of the item you are looking for.

(2) *Second.* Turn to the figure and item number, verify that the item is the one you're looking for, then locate the item number in the repair parts list for the figure.

## 7. Abbreviations.

For standard abbreviations see MIL-STD-12D, Military Standard Abbreviations For Use On Drawings, Specifications, Standards And In Technical Documents.

1  
2 THRU 12

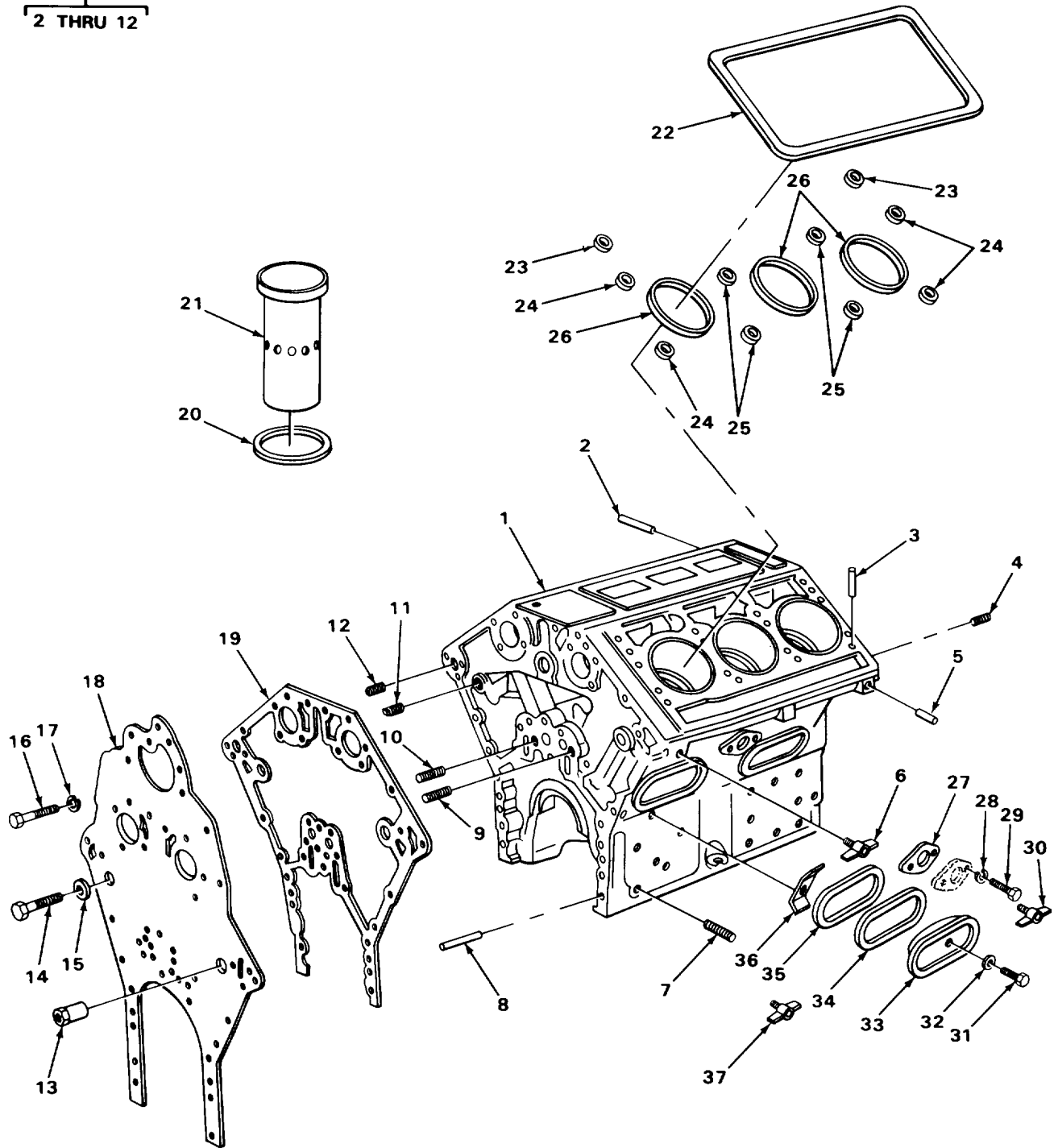

TA237642

FIGURE 1. BLOCK ASSEMBLY.

SECTION II					
(1)	(2)	(3)	(4)	(5)	(6)
ITEM	SMR		PART		
NO	CODE	FSCM	NUMBER	DESCRIPTION AND USABLE ON CODES (UOC)	QTY
				GROUP 01 ENGINE	
				GROUP 0101 CRANKCASE, BLOCK, CYLINDER HEAD	
				FIG. 1 BLOCK ASSEMBLY	
6	PFOZZ	72582	114981	COCK, DRAIN.....	3
30	PFOZZ	96906	MS35782-6	COCK, DRAIN.....	1
37	PFOZZ	24617	134519	COCK, DRAIN.....	2

END OF FIGURE

3  
4

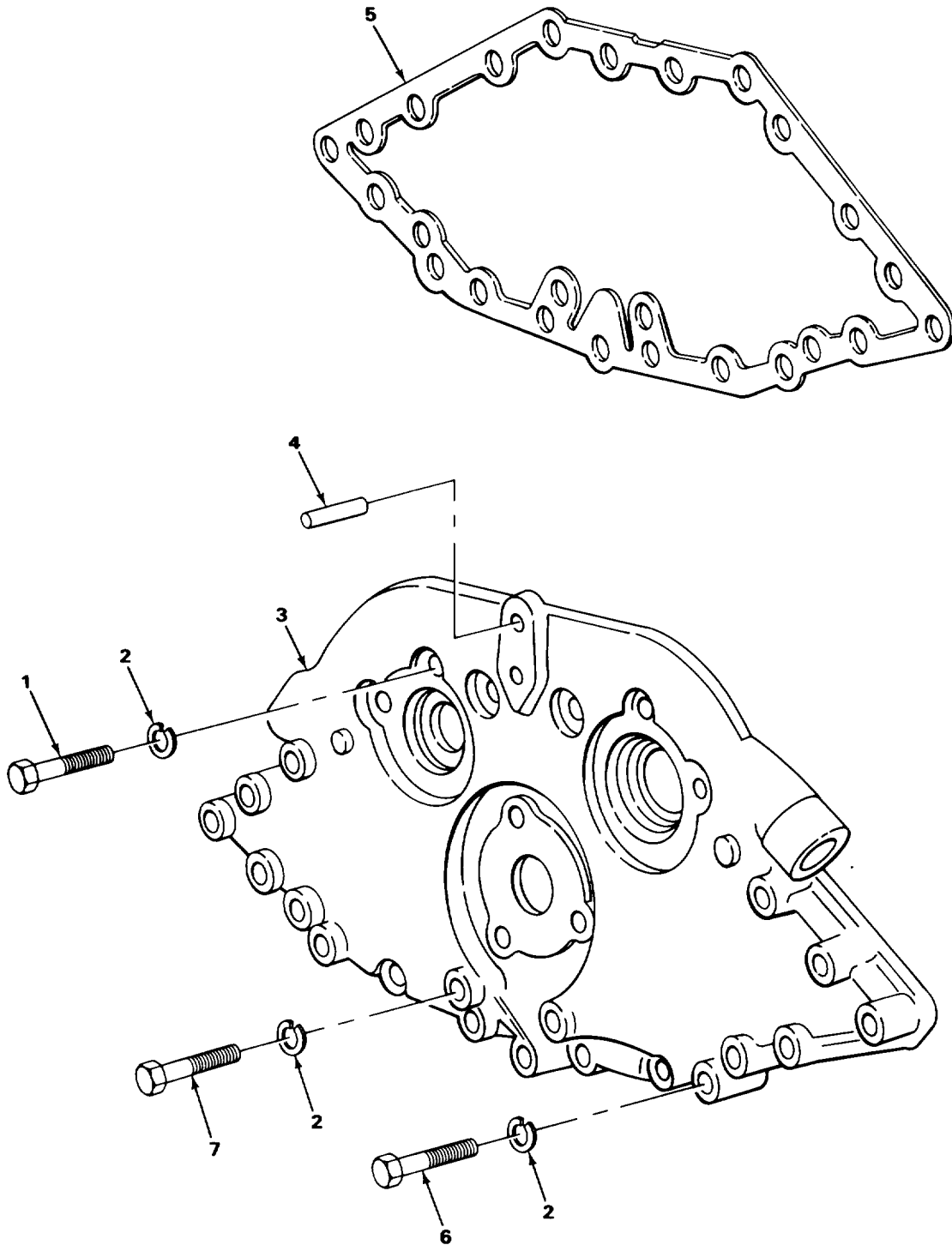

TA237647

FIGURE 2. UPPER FRONT ENGINE COVER.

SECTION II					
(1)	(2)	(3)	(4)	(5)	(6)
ITEM	SMR		PART		
NO	CODE	FSCM	NUMBER	DESCRIPTION AND USABLE ON CODES (UOC)	QTY
				GROUP 0105 VALVES, CAMSHAFTS, AND TIMING SYSTEM	
				FIG. 2 UPPER FRONT ENGINE COVER	
1	PAOZZ	72582	454906	SCREW, CAP, HEXAGON H.....	5
2	PAOZZ	96906	MS35338-8	WASHER, LOCK.....	23
3	PFOOO	72582	5128026	COVER, ENGINE UPPER FRONT.....	1
4	PFOZZ	24617	5157933	.PIN, STRAIGHT, HEADLE.....	2
5	PFOZZ	72582	5124055	GASKET PART OF KIT P/N 5199793.....	1
6	PAOZZ	96906	MS90725-67	SCREW, CAP, HEXAGON H.....	12
7	PAOZZ	96906	MS90728-63	SCREW, CAP, HEXAGON H.....	6

END OF FIGURE



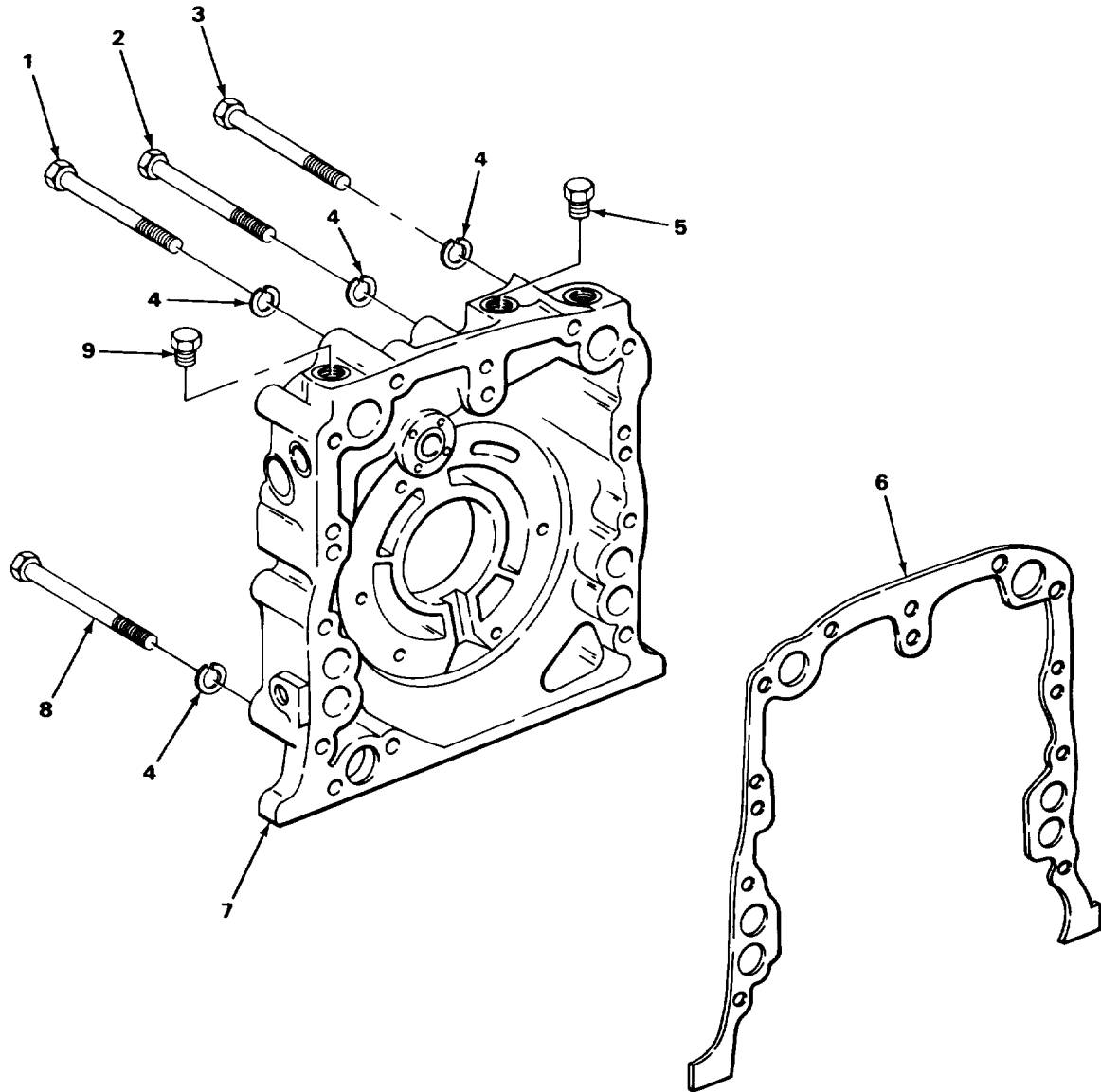

FIGURE 3. LOWER FRONT ENGINE COVER.

TA237648

SECTION II					
(1)	(2)	(3)	(4)	(5)	(6)
ITEM	SMR		PART		
NO	CODE	FSCM	NUMBER	DESCRIPTION AND USABLE ON CODES (UOC)	QTY
				GROUP 0105 VALVES, CAMSHAFTS, AND TIMING SYSTEM	
				FIG. 3 LOWER FRONT ENGINE COVER	
1	XDOZZ	24617	457588	BOLT .....	4
2	PAOZZ	72582	455537	BOLT .....	2
3	PAOZZ	96906	MS90728-63	SCREW, CAP, HEXAGON H.....	4
4	PAOZZ	96906	MS35338-8	WASHER, LOCK.....	12
5	PFOZZ	72582	5115214	PLUG, PIPE.....	1
6	PFOZZ	72582	5119368	GASKET PART OF KIT P/N 5199793.....	1
7	PFOZZ	72582	5136274	COVER, BLOWER LOWER, FRONT .....	1
8	PAOZZ	96906	MS90725-72	BOLT .....	2
9	PFOZZ	72582	5145014	PLUG, PIPE, MAGNETIC .....	2

END OF FIGURE

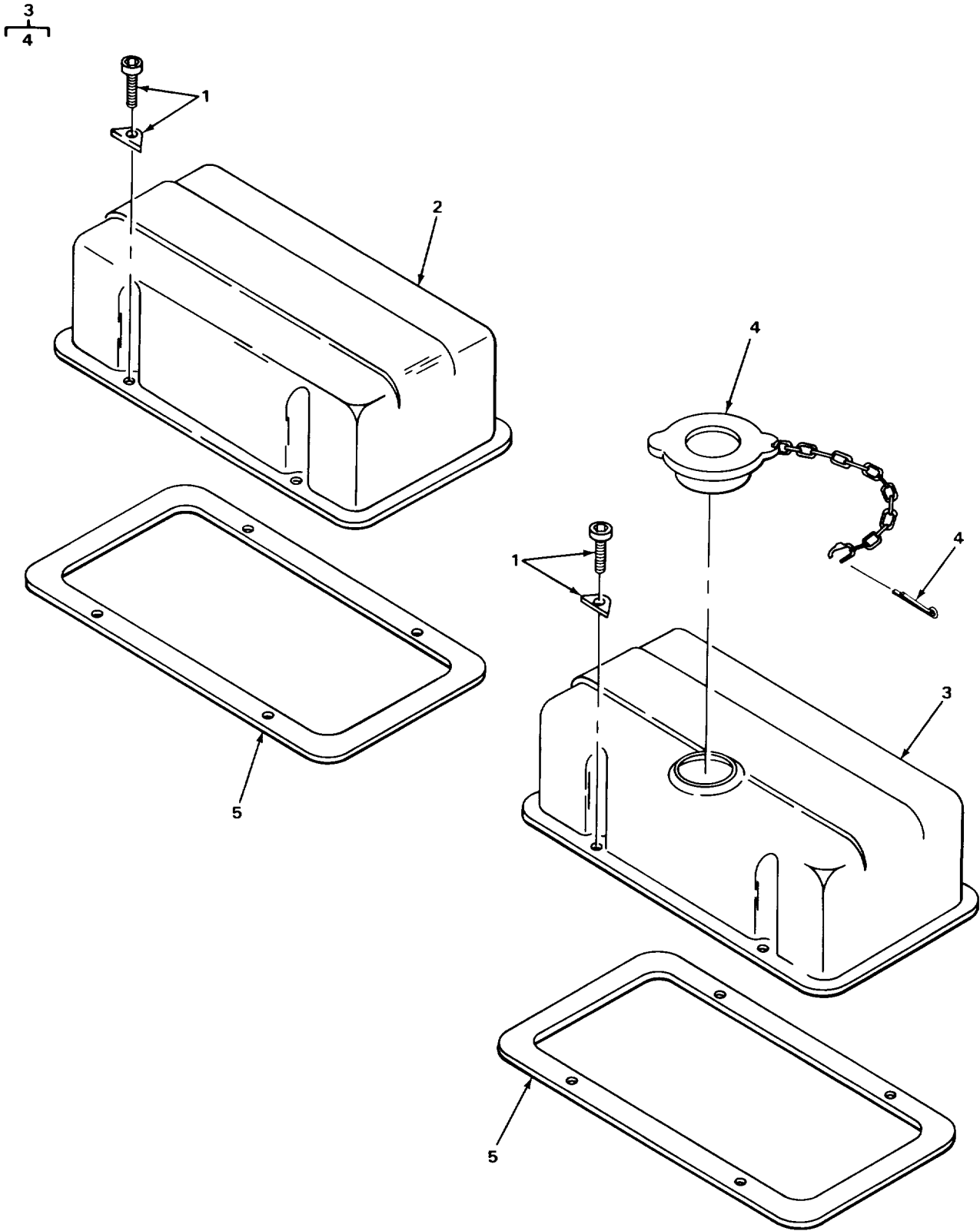
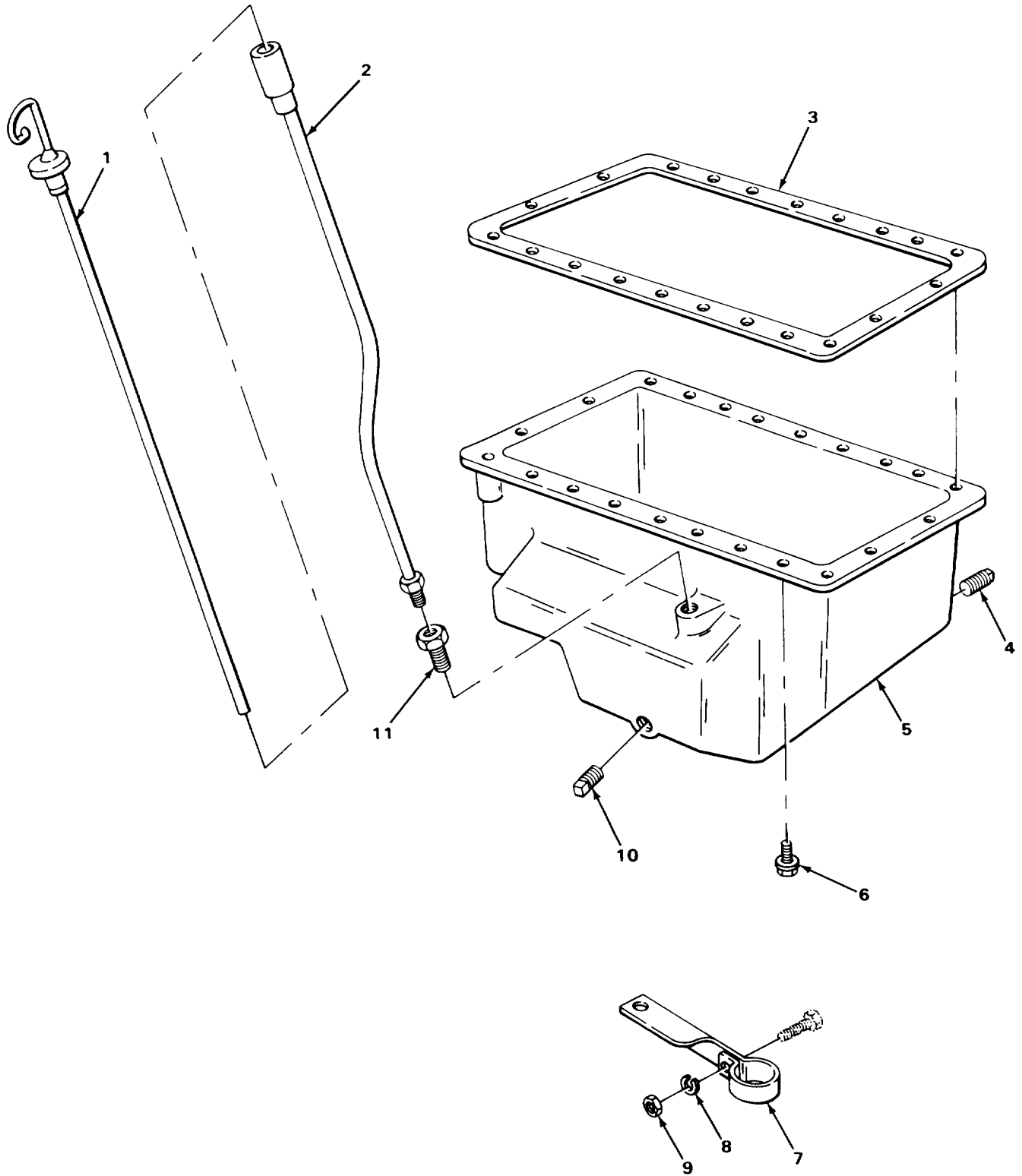

FIGURE 4. ROCKER ARM COVER.

SECTION II					
(1)	(2)	(3)	(4)	(5)	(6)
ITEM	SMR		PART		
NO	CODE	FSCM	NUMBER	DESCRIPTION AND USABLE ON CODES (UOC)	QTY
				GROUP 0105 VALVES, CAMSHAFTS, AND TIMING SYSTEM	
				FIG. 4 ROCKER ARM COVER	
1	PFOZZ	72582	5100104	CLAMP AND SCREW, ROC .....	8
2	PFOZZ	72582	5125356	COVER, ACCESS 0(PLAIN) .....	1
3	XDOOO	24617	5130917	COVER WITH FILLER OPENING .....	1
4	XDOZZ	72582	AAI3253	.CAP, FILLER OPENING .....	1
5	PFOZZ	72582	5119457	GASKET PART OF KIT P/N 5199793.....	2

END OF FIGURE



TA237655

FIGURE 5. OIL PAN.

(1) ITEM NO	SECTION II (2) SMR CODE	(3) FSCM	(4) PART NUMBER	(5) DESCRIPTION AND USABLE ON CODES (UOC)	(6) QTY
				GROUP 0106 ENGINE LUBRICATION SYSTEM	
				FIG. 5 OIL PAN	
1	XDDZZ	27315	89Z382	DIPSTICK.....	1
END OF FIGURE					

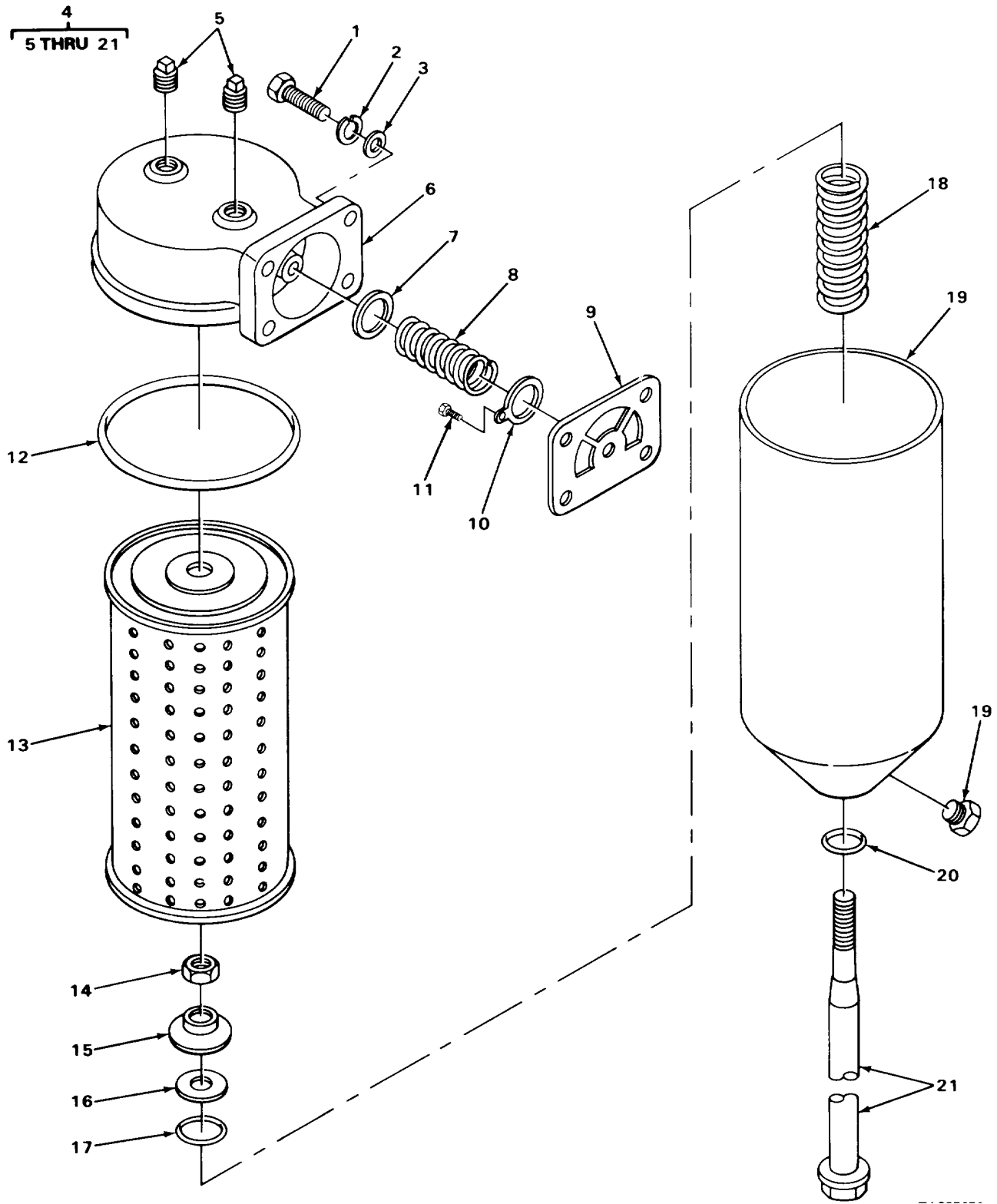

TA237656

FIGURE 6. OIL FILTER.

SECTION II					
(1)	(2)	(3)	(4)	(5)	(6)
ITEM NO	SMR CODE	FSCM	PART NUMBER	DESCRIPTION AND USABLE ON CODES (UOC)	QTY
GROUP 0106 ENGINE LUBRICATION SYSTEM					
FIG. 6 OIL FILTER					
1	PAOZZ	96906	MS90728-62	SCREW, CAP, HEXAGON H FILTER MOUNTING.....	4
2	PAOZZ	96906	MS35338-8	WASHER, LOCK FILTER MOUNTING .....	4
3	PAOZZ	96906	MS27183-14	WASHER, FLAT FILTER MOUNTING .....	4
4	PFOZZ	72582	5100800	FILTER .....	1
5	PFOZZ	72582	5145010	.PLUG, PIPE.....	2
6	PFOZZ	72582	5134908	.ADAPTER, OIL FILTER .....	1
7	PFOZZ	72582	5121205	.GASKET PART OF KIT P/N 5199793.....	1
8	PFOZZ	72582	5134477	.SPRING, HELICAL, COMP .....	1
9	PFOZZ	72582	5133431	.DISK , VALVE.....	1
10	PFOZZ	72582	5134456	.RETAINER, HELICAL CO.....	1
11	PFOZZ	21450	450865	.SCREW, TAPPING, THREA.....	1
12	PFOZZ	70040	G259	.GASKET PART OF KIT P/N 5199793.....	1
13	PAOZZ	96906	MS35802-3	.FILTER ELEMENT, FLUI .....	1
14	PAOZZ	72582	122366	.NUT, PLAIN, HEXAGON N .....	1
15	PFOZZ	24617	5187309	.RETAINER , PACKING .....	1
16	PFOZZ	24617	5154538	.SPACER, RING.....	1
17	PFOZZ	72582	06437298	.GASKET SET PART OF KIT P/N 5199793 .....	1
18	PFOZZ	72582	5187308	.SPRING, HELICAL, COMP.....	1
19	PFOZZ	70040	OF203	.COVER, FLUID FILTER INCLUDES PLUG.....	1
20	PFOZZ	72582	5187310	.PACKING , PREFORMED .....	1
21	PAOZZ	72582	5120740	.BOLT, SHOULDER .....	1

END OF FIGURE



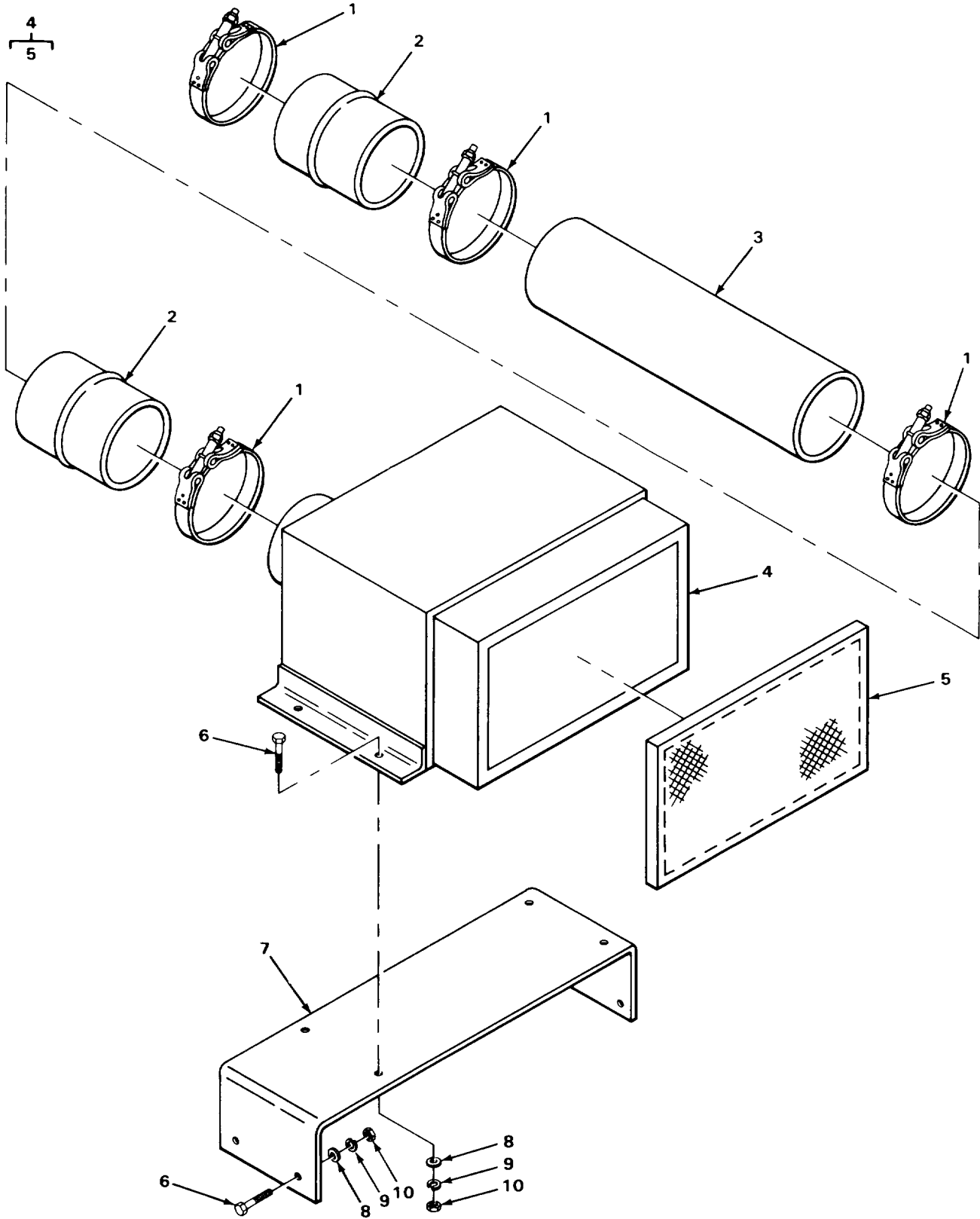

FIGURE 7. AIR FILTER.

SECTION II					
(1)	(2)	(3)	(4)	(5)	(6)
ITEM	SMR		PART		
NO	CODE	FSCM	NUMBER	DESCRIPTION AND USABLE ON CODES (UOC)	QTY
				GROUP 03 FUEL SYSTEM	
				GROUP 0304 AIR CLEANER	
				FIG. 7 AIR FILTER	
1	PFOZZ	66295	156-RMT	CLAMP, HOSE.....	4
2	XDOZZ	00684	109L81	BELLOWS, AIR INTAKE.....	2
3	XDOZZ	27315	827T431	TUBE, AIR INTAKE.....	1
4	XDOOO	21585	B41199-5	FILTER, AIR.....	1
5	PFOZZ	21585	C12233GR8	.FILTER ELEMENT, INTA.....	1
6	PAOZZ	96906	MS90728-62	SCREW, CAP, HEXAGON H.....	8
7	XDOZZ	27315	816P524	BRACKET AIR CLEANER MOUNTING.....	1
8	PAOZZ	96906	MS27183-13	WASHER, FLAT.....	8
9	PAOZZ	96906	MS35338-46	WASHER, LOCK.....	8
10	PAOZZ	96906	MS51967-8	NUT, PLAIN, HEXAGON.....	8

END OF FIGURE

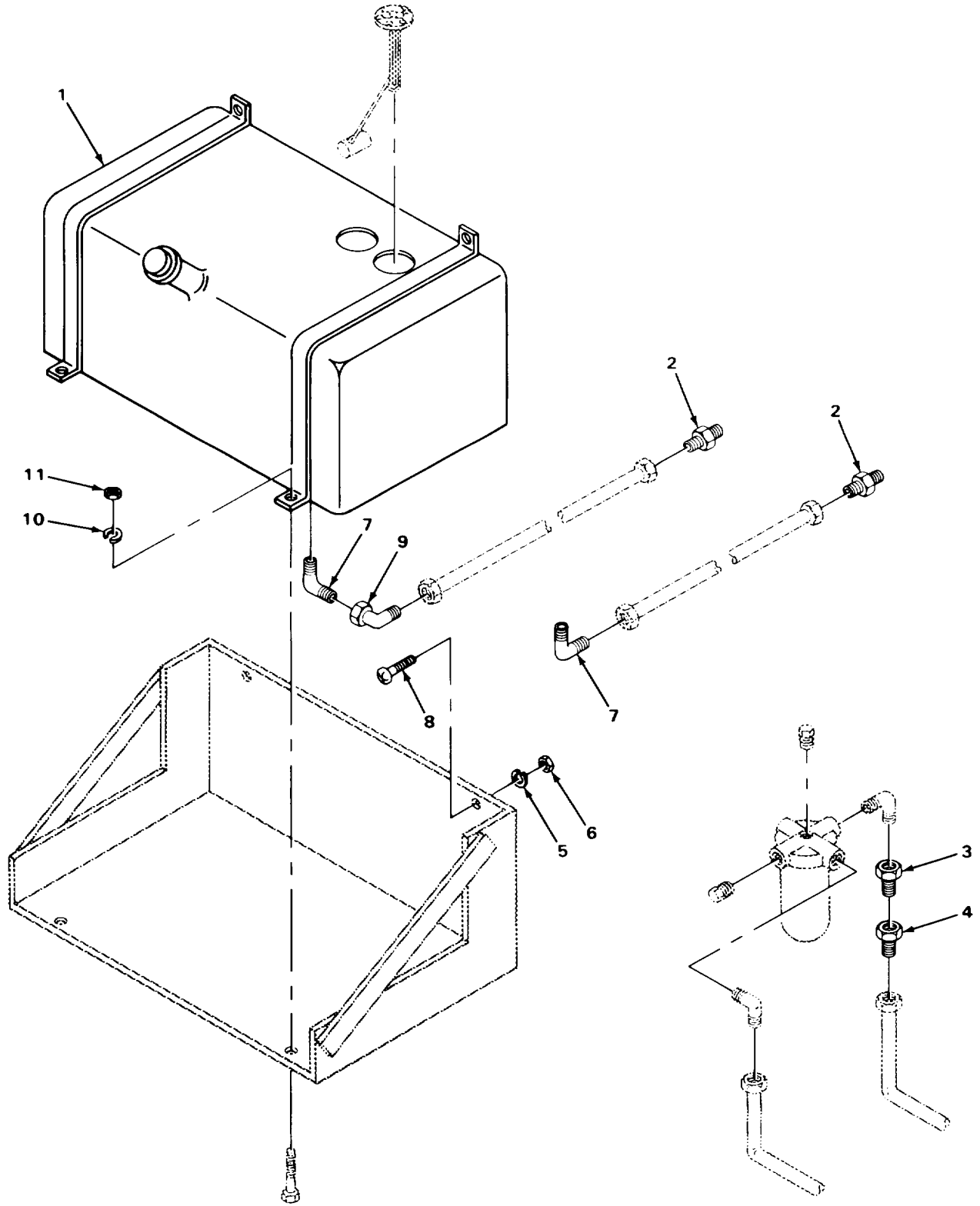
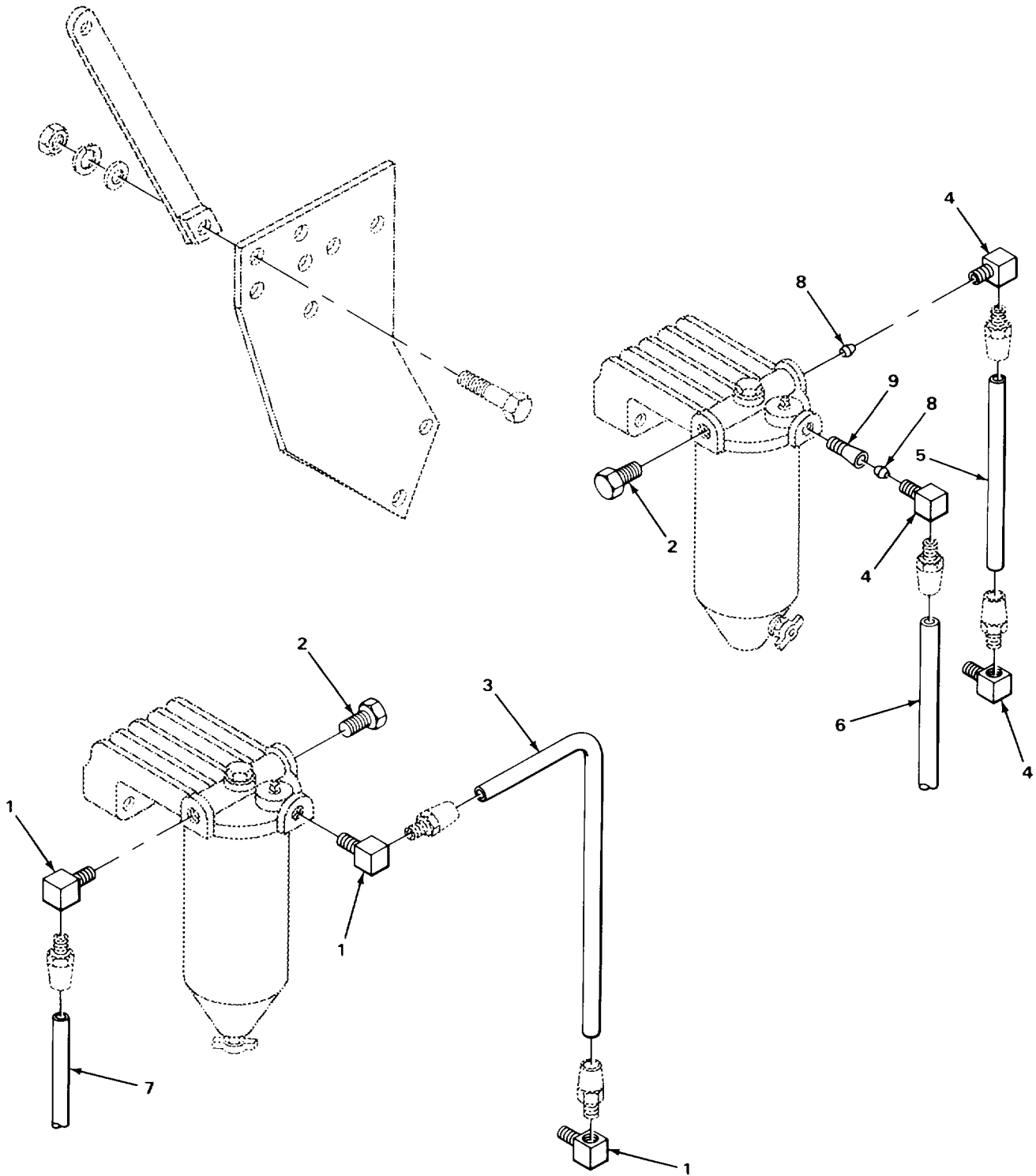

FIGURE 8. FUEL TANK AND LINES.

TA237671

SECTION II					
(1)	(2)	(3)	(4)	(5)	(6)
ITEM	SMR		PART		
NO	CODE	FSCM	NUMBER	DESCRIPTION AND USABLE ON CODES (UOC)	QTY
				GROUP 0306 TANKS, LINES, FITTINGS, HEADERS	
				FIG. 8 FUEL TANK AND LINES	
2	PFOZZ	96906	MS51500A6	ADAPTER, STRAIGHT, PI.....	2
3	XDOZZ	30327	848-FS-06X02	CONNECTOR, MALE .....	1
4	XDOZZ	79470	66X8	ADAPTER, STRAIGHT, PI.....	1
7	PFOZZ	79470	49X8X8	ELBOW, PIPE TO TUBE .....	2
9	XDOZZ	27315	2416V019	ELBOW, PIPE .....	1

END OF FIGURE



TA237672

FIGURE 9. FUEL FILTER LINES.

(1) ITEM NO	(2) SMR CODE	(3) FSCM	(4) PART NUMBER	(5) DESCRIPTION AND USABLE ON CODES (UOC)	(6) QTY
GROUP 0306 TANKS, LINES, FITTINGS, HEADERS					
FIG. 9 FUEL FILTER LINES					
1	PFOZZ	96906	MS51952-2	ELBOW, PIPE .....	3
2	PFOZZ	81343	2-130109E	PLUG, PIPE FUEL FILTER.....	2
3	MOOZZ	19207	44Z473D24-2	HOSE FLEXIBLE FUEL LINE, MAKE FROM HOSE P/N 44Z473D24.....	1
4	XDOZZ	30327	116-B3/8	ELBOW .....	1
5	MOOZZ	19207	44Z473024-1	HOSE FLEXIBLE FUEL LINE, MAKE FROM HOSE P/N 44Z473024. ....	1
6	MOOZZ	19207	44Z473D24-3	HOSE FLEXIBLE FUEL LINE, MAKE FROM HOSE P/N 44Z473D24.....	1
7	MOOZZ	19207	44Z473D24-4	HOSE FLEXIBLE FUEL LINE, MAKE FROM HOSE P/N 44Z4730247 .....	1
8	PFOZZ	88044	AN912-2	BUSHING, PIPE.....	2
9	XDOZZ	30327	66F3/8X1/4	CONNECTOR, COMPRESSI.....	1

END OF FIGURE

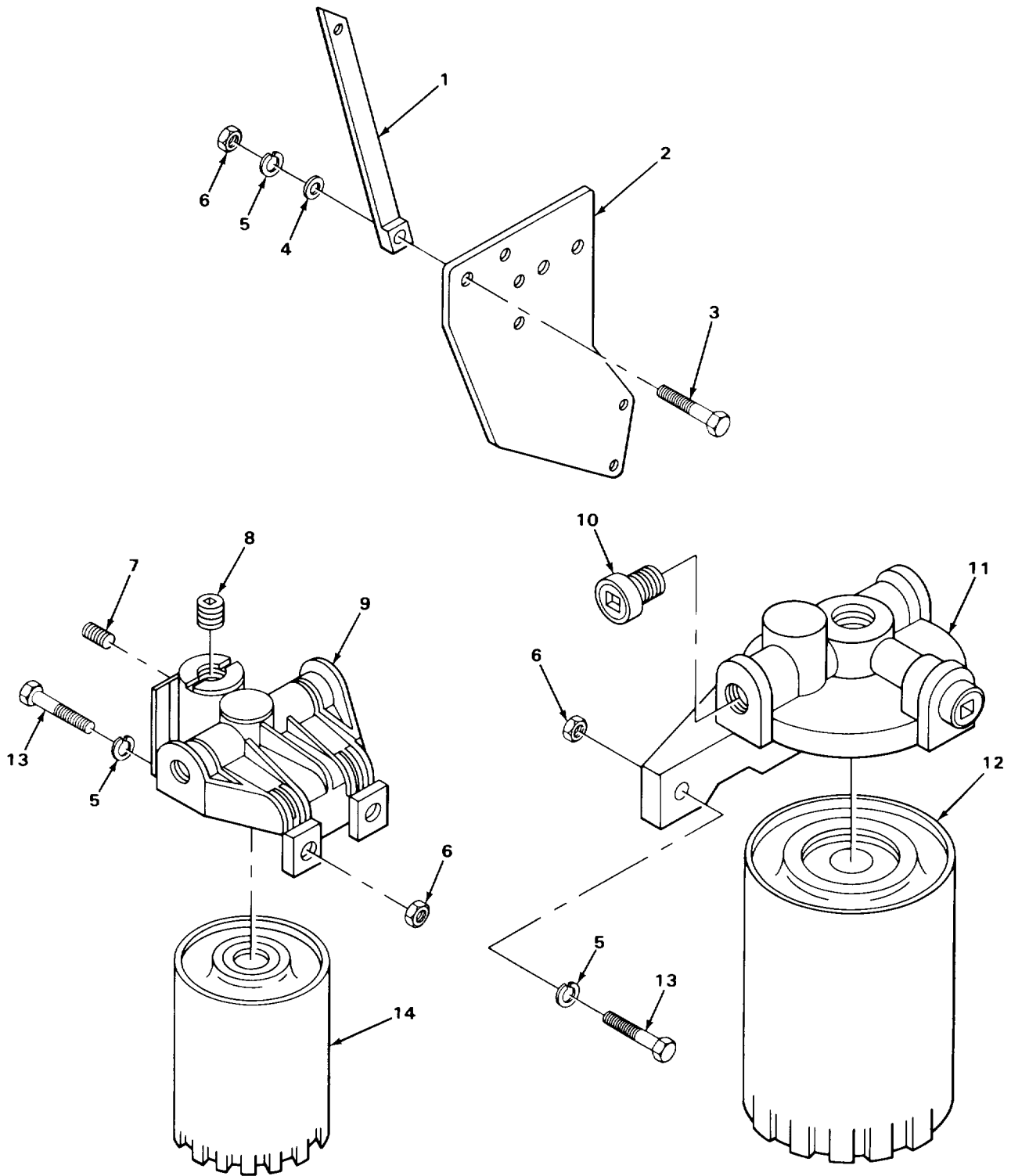

TA237677

FIGURE 10. FUEL FILTER AND STRAINER.

SECTION II					
(1)	(2)	(3)	(4)	(5)	(6)
ITEM NO	SMR CODE	FSCM	PART NUMBER	DESCRIPTION AND USABLE ON CODES (UOC)	QTY
GROUP 0309 FUEL FILTERS					
FIG. 10 FUEL FILTER AND STRAINER					
1	XDDZZ	27315	816T109	BRACKET FUEL FILTER SUPPORT .....	1
2	XDOZZ	27315	816P552	BRACKET FUEL FILTER.....	1
3	PAOZZ	96906	MS90728-61	SCREW, CAP, HEXAGON H.....	1
4	PAOZZ	96906	MS27183-14	WASHER, FLAT.....	1
5	PAOZZ	96906	MS35338-8	WASHER, LOCK.....	5
6	PAOZZ	96906	MS51967-8	NUT, PLAIN, HEXAGON.....	5
7	PFOZZ	72582	5145010	PLUG, PIPE.....	2
8	PFOZZ	72915	5154453	PLUG, MACHINE THREAD .....	1
9	PFOZZ	72582	5148171	HEAD, FLUID FILTER.....	1
10	PFOZZ	72582	5145011	PLUG, MACHINE HOUSIN FUEL STRAINER COVER	3
11	PFOZZ	72582	5148023	HEAD, FLUID FILTER.....	1
12	PFOZZ	72582	25010793	FILTER ELEMENT, FLUI 0(SPIN ON) .....	1
13	PAOZZ	96906	MS90728-62	SCREW, CAP, HEXAGON H.....	2
13	PAOZZ	96906	MS90728-64	SCREW, CAP, HEXAGON H.....	2
14	PFOZZ	79396	33120	FILTER ELEMENT, FLUI .....	1

END OF FIGURE



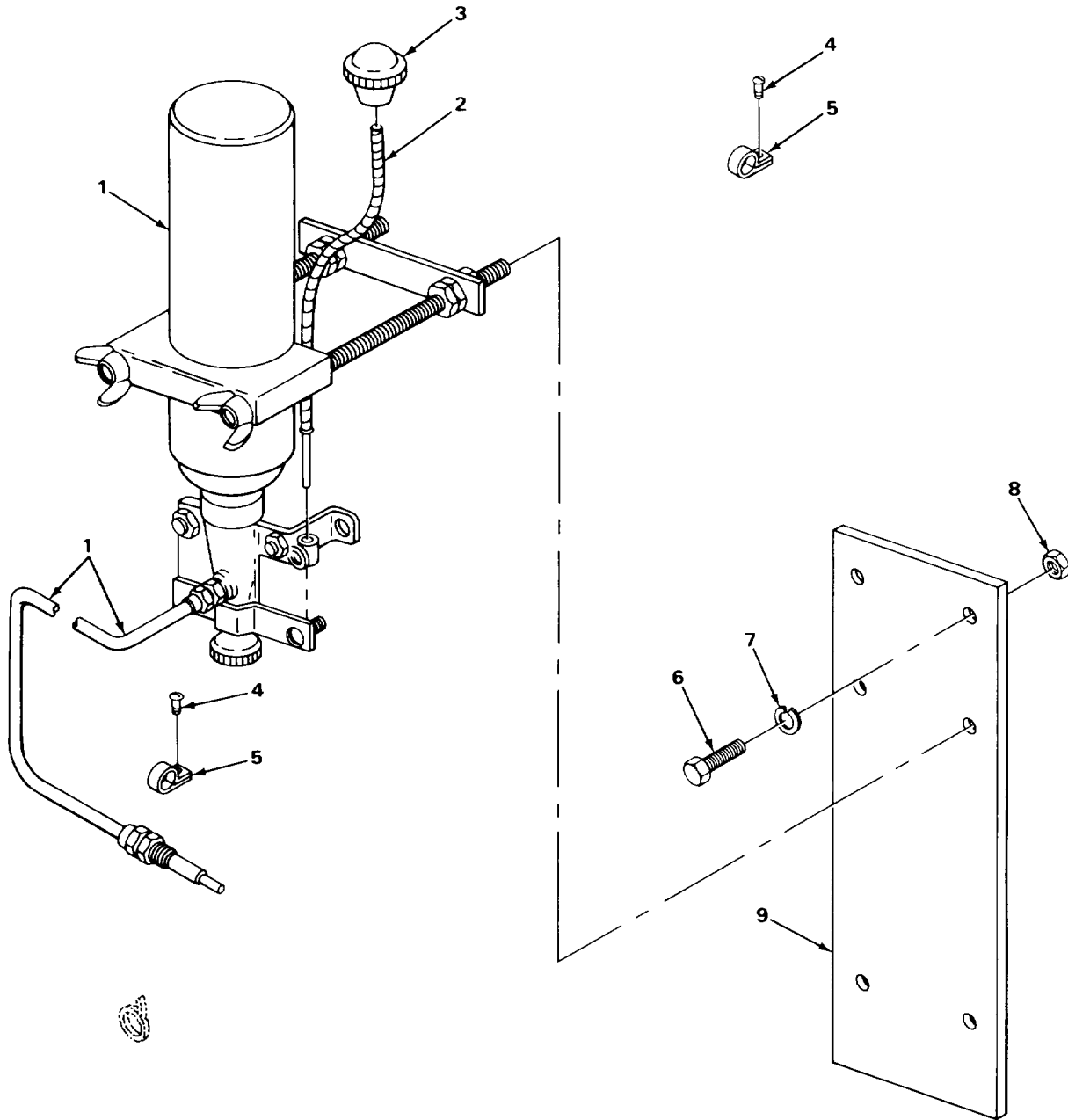

FIGURE 11. ETHER STARTING AIDS.

TA237678

SECTION II					
(1)	(2)	(3)	(4)	(5)	(6)
ITEM	SMR		PART		
NO	CODE	FSCM	NUMBER	DESCRIPTION AND USABLE ON CODES (UOC)	QTY
GROUP 0311 ENGINE STARTING AIDS					
FIG. 11 ETHER STARTING AIDS					
1	XDOZZ	61112	QS-3267-671	KIT STARTING AID.....	1
2	XDOZZ	41625	20-B48701-96	CABLE CONTROL.....	1
3	XDOZZ	27315	6U12D4	KNOB CONTROL CABLE.....	1
4	PAOZZ	27315	20Z40D13	SCREW, TAPPING, THREA.....	4
5	XDOZZ	84971	TA-716-WS4	CLAMP CABLE.....	4
6	PAOZZ	96906	MS90728-8	SCREW, CAP, HEXAGON H.....	2
7	PAOZZ	96906	MS35338-44	WASHER, LOCK.....	2
8	PAOZZ	96906	MS51967-2	NUT, PLAIN, HEXAGON.....	2
9	XDOZZ	27315	816T1193	PLATE CYLINDER MOUNTING.....	1

END OF FIGURE

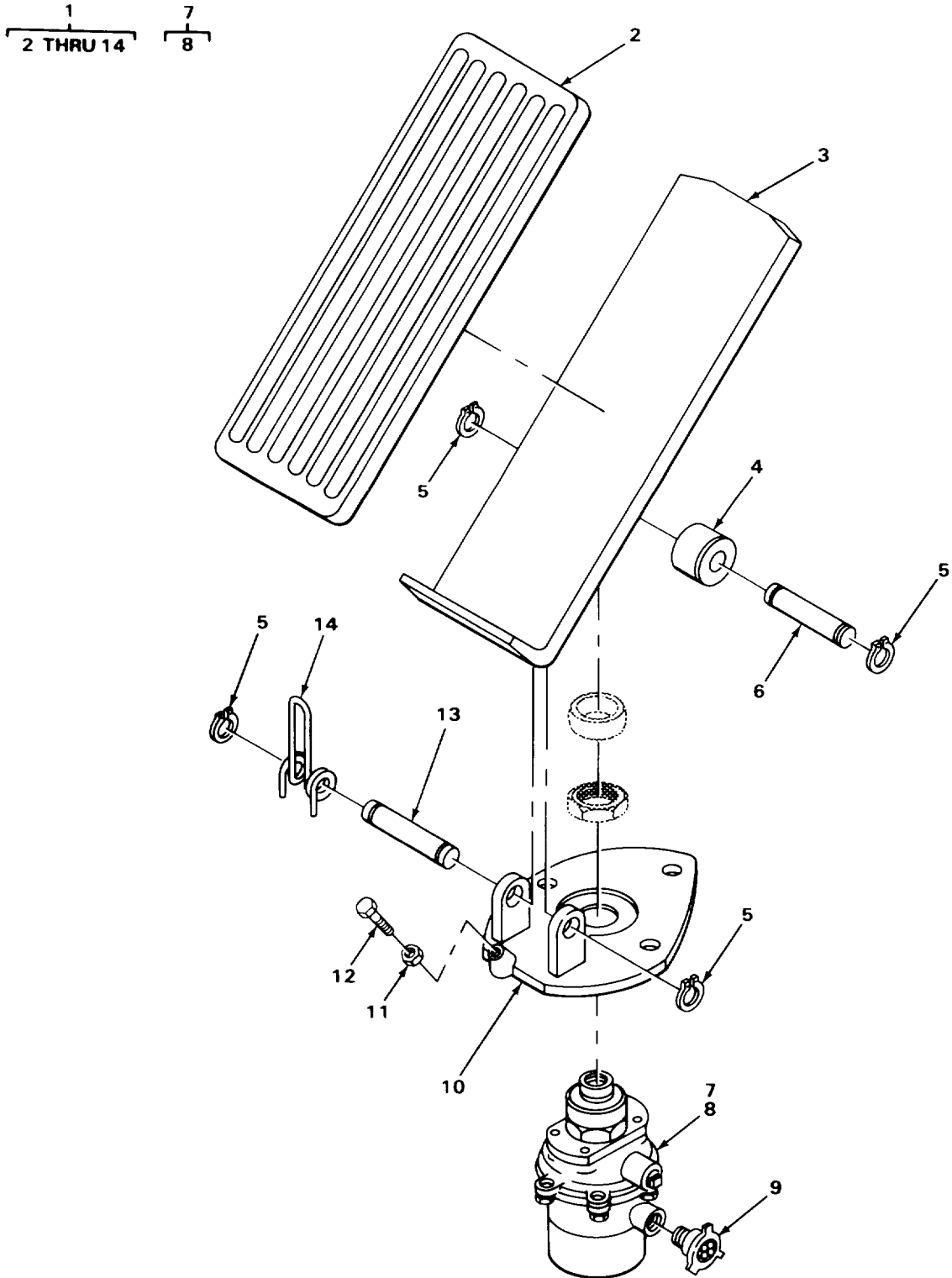
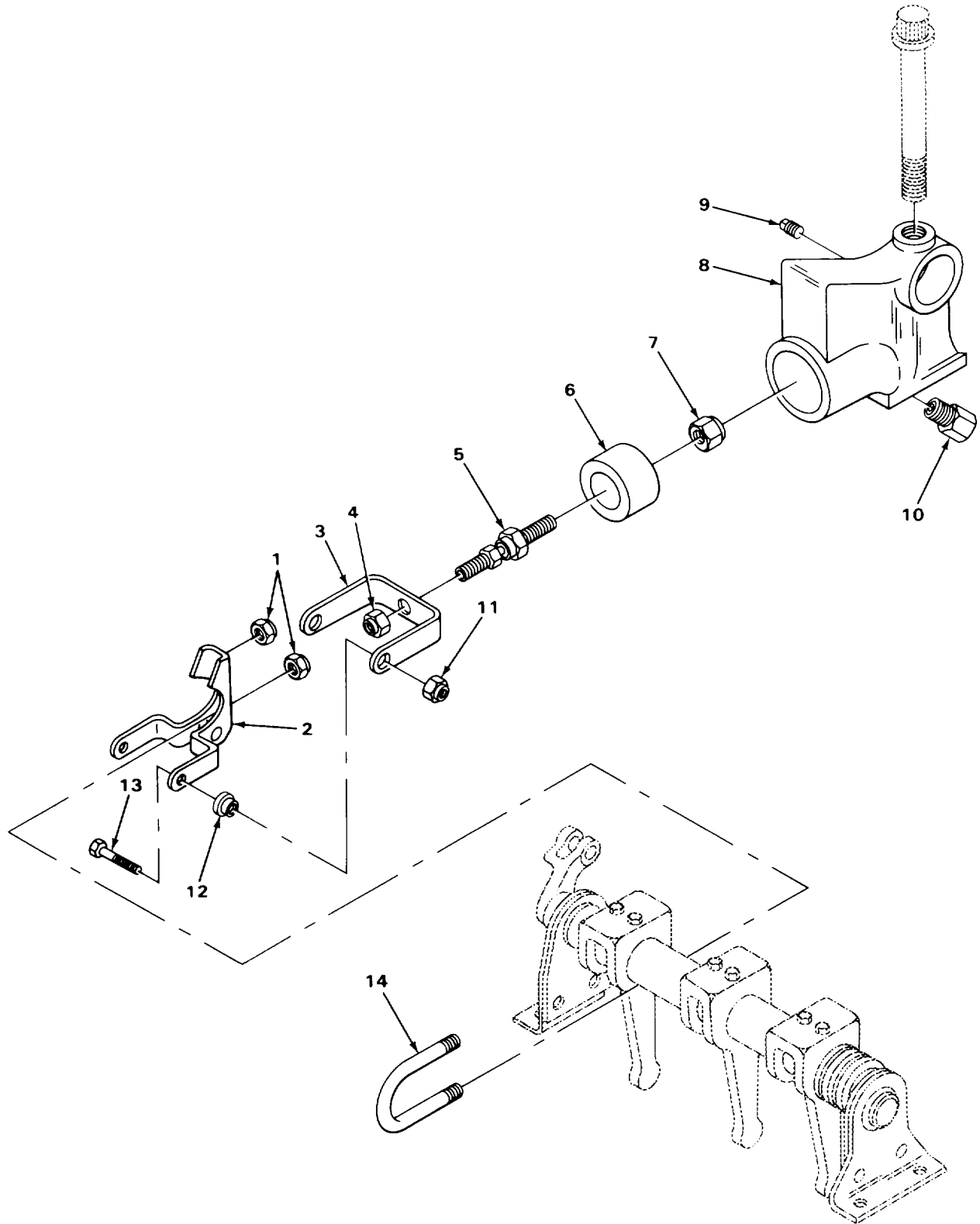

FIGURE 12. AIR THROTTLE PEDAL AND VALVE.

TA237679

(1) ITEM NO	(2) SMR CODE	(3) FSCM	(4) PART NUMBER	(5) DESCRIPTION AND USABLE ON CODES (UOC)	(6) QTY
SECTION II					
GROUP 0312 ACCELERATOR, THROTTLE OR CHOKE CONTROLS					
FIG. 12 AIR THROTTLE PEDAL AND VALVE					
1	PFOOO	11331	WM453B	VALVE REGULATING FL AIR THROTTLE, ALL EXCEPT SERIAL RANGE 42370 TO 42412, 43357 TO 43373 .....	1
1	PFOOO	27315	36U29D4	PEDAL AND VALVE AIR THROTTLE, SERIAL RANGE 42370 TO 42412, 43357 TO 43373 .....	1
2	XDDZZ	11331	103670	.PAD, PEDAL USE WITH P/N WM453B .....	1
2	XDOZZ	27315	1014Z372	.COVER, TREADLE USE WITH P/N 36U29D4 .....	1
3	PFOZZ	11331	116721	.PLATE , MOUNTING .....	1
4	XDOZZ	11331	103113	.ROLLER , LINEAR-ROTAR .....	1
5	XDOZZ	11331	106857	.RING, RETAINING.....	4
6	XDOZZ	95019	286SP	.PIN, STRAIGHT, HEADLE PUSH ROD.....	1
7	XDOOO	12361	9-926-101156	.VALVE ASSEMBLY USE WITH P/N WM453B.....	1
7	XDOOO	27315	1036Z735	.VALVE ASSEMBLY USE WITH P/N 36U29D4.....	1
8	XDOZZ	11331	114100	..PARTS KIT, SAFETY RE VALVE REPAIR, USE WITH P/N 9-926-101156 .....	1
8	XDOZZ	27315	1045Z1402	..KIT VALVE REPAIR, USE WITH P/N 1036Z735.....	1
9	XDOZZ	11331	WM-111-A	.CLEANER, AIR USE WITH P/N WM453B.....	1
9	XDOZZ	27315	1046Z252	.BREATHER USE WITH P/N 1036Z735.....	1
10	XDOZZ	11331	103110	.PLATE TREADLE MOUNTING, USE WITH P/N WM453B.....	1
10	XDOZZ	27315	1016Z395	.PLATE TREADLE MOUNTING, USE WITH P/N 36U29D4 .....	1
11	XDOZZ	11331	114537	.NUT, JAM.....	1
12	XDOZZ	11331	114678	.SCREW, CAP USE WITH P/N WM453B .....	1
12	XDOZZ	27315	1020Z5009	.SCREW, CAP USE WITH P/N 36U29D4 .....	1
13	XDDZZ	27315	1019Z839	.PIN, TREADLE.....	1
14	XDOZZ	11331	103704	.SPRING.....	1

END OF FIGURE



TA237680

FIGURE 13. THROTTLE DELAY MECHANISM.

SECTION II				(5)	(6)
(1)	(2)	(3)	(4)		
ITEM	SMR		PART	DESCRIPTION AND USABLE ON CODES (UOC)	QTY
NO	CODE	FSCM	NUMBER		
GROUP 0312 ACCELERATOR, THROTTLE OR CHOKE CONTROLS					
FIG. 13 THROTTLE DELAY MECHANISM					
1	PAOZZ	24617	9419454	NUT, PLAIN, HEXAGON.....	2
2	XDOZZ	72582	5145829	LEVER, THROTTLE DELA .....	1
3	PFOZZ	72582	5145827	LINK, THROTTLE DELAY.....	1
4	PAOZZ	72582	454749	NUT, SELF-LOCKING, HE JOINT TO LINK .....	1
5	PFOZZ	72582	5146233	JOINT .....	1
6	PFOZZ	72582	5145828	PISTON .....	1
7	PAOZZ	96906	MS17829-4F	NUT, SELF-LOCKING, HE JOINT TO PISTON .....	1
8	PFOZZ	72582	5145826	BRACKET .....	1
9	PFOZZ	72582	5189789	PLUG OIL SUPPLY.....	1
10	PFOZZ	72582	5110059	VALVE.....	1
11	PAOZZ	72582	192482	NUT, SELF-LOCKING, HE.....	2
12	PFOZZ	72582	5146039	BUSHING THROTTLE DELAY LEVER .....	2
13	PFOZZ	96906	MS51849-55	SCREW, MACHINE .....	2
14	PFOZZ	72582	5180116	BOLT, EYE .....	1

END OF FIGURE

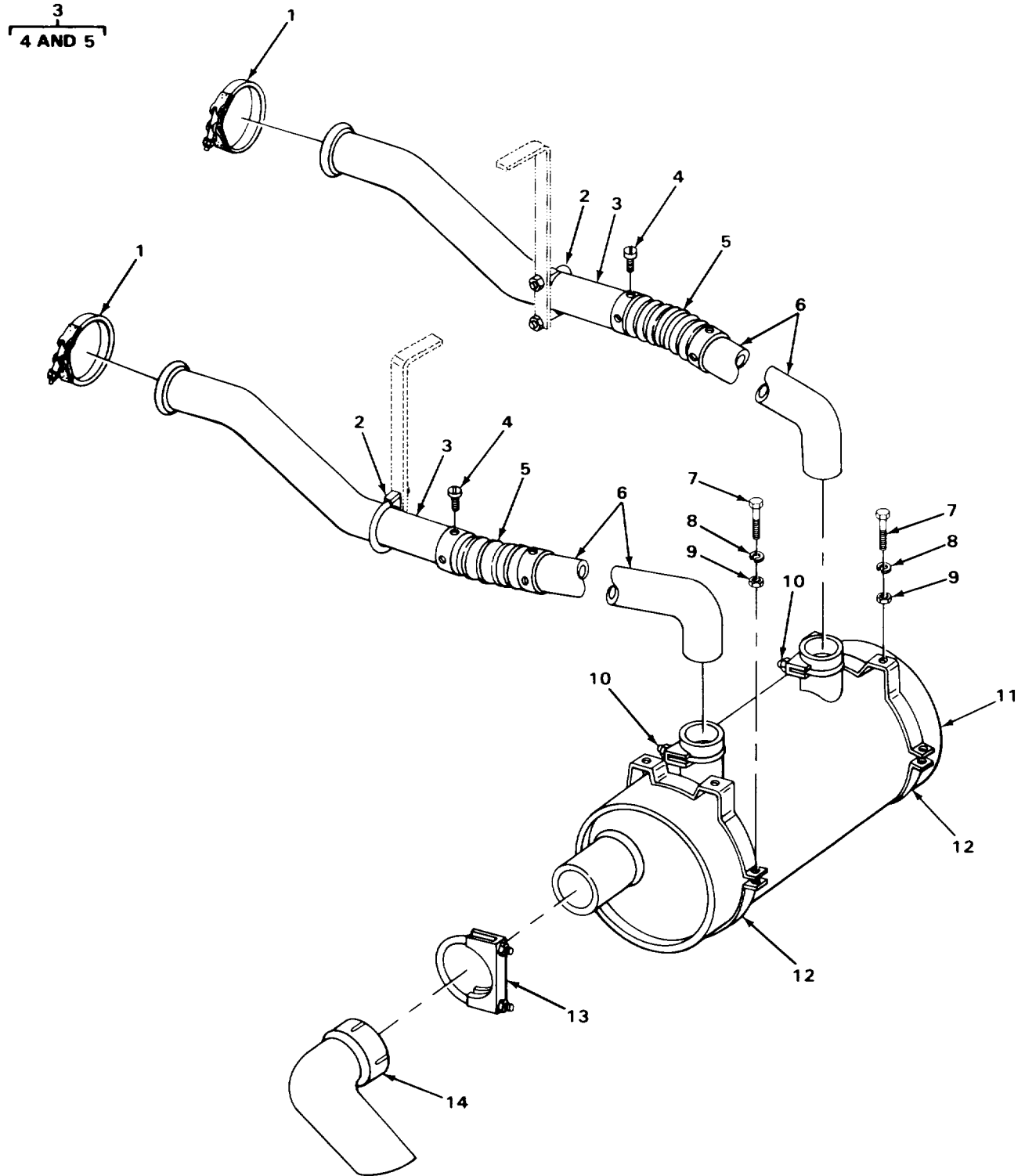

TA237681

FIGURE 14. MUFFLER AND EXHAUST PIPES.

SECTION II					
(1)	(2)	(3)	(4)	(5)	(6)
ITEM	SMR		PART		
NO	CODE	FSCM	NUMBER	DESCRIPTION AND USABLE ON CODES (UOC)	QTY
				GROUP 04 EXHAUST SYSTEM	
				GROUP 0401 MUFFLER AND PIPES	
				FIG. 14 MUFFLER AND EXHAUST PIPES	
1	PFOZZ	72582	5137620	CLAMP .....	2
2	PFOZZ	0652	U350	CLAMP, LOOP .....	2
3	XDOOO	27315	827T380-1	PIPE, EXHAUST .....	2
4	PAOZZ	96906	MS35206-279	.SCREW, MACHINE .....	6
5	XDOZZ	09127	SSTYPE302X8	.HOSE FLEXIBLE EXHAUST .....	1
6	PFOZZ	27315	827T376	PIPE, EXHAUST .....	2
7	PAOZZ	96906	MS18154-60	SCREW, CAP, HEXAGON H.....	8
8	PAOZZ	96906	MS35338-46	WASHER, LOCK .....	8
9	PAOZZ	96906	MS51967-8	NUT, PLAIN, HEXAGON.....	8
10	PFOZZ	01652	U300	CLAMP, LOOP .....	2
11	XDOZZ	76700	T-13501	MUFFLER, EXHAUST .....	1
12	PFOZZ	18265	AAH00-0868	HANGER, ENGINE EXHAU.....	2
13	XDOZZ	27315	32Z171D12	CLAMP TAIL PIPE .....	1
14	PFOZZ	27315	827T450	PIPE, EXHAUST .....	1

END OF FIGURE



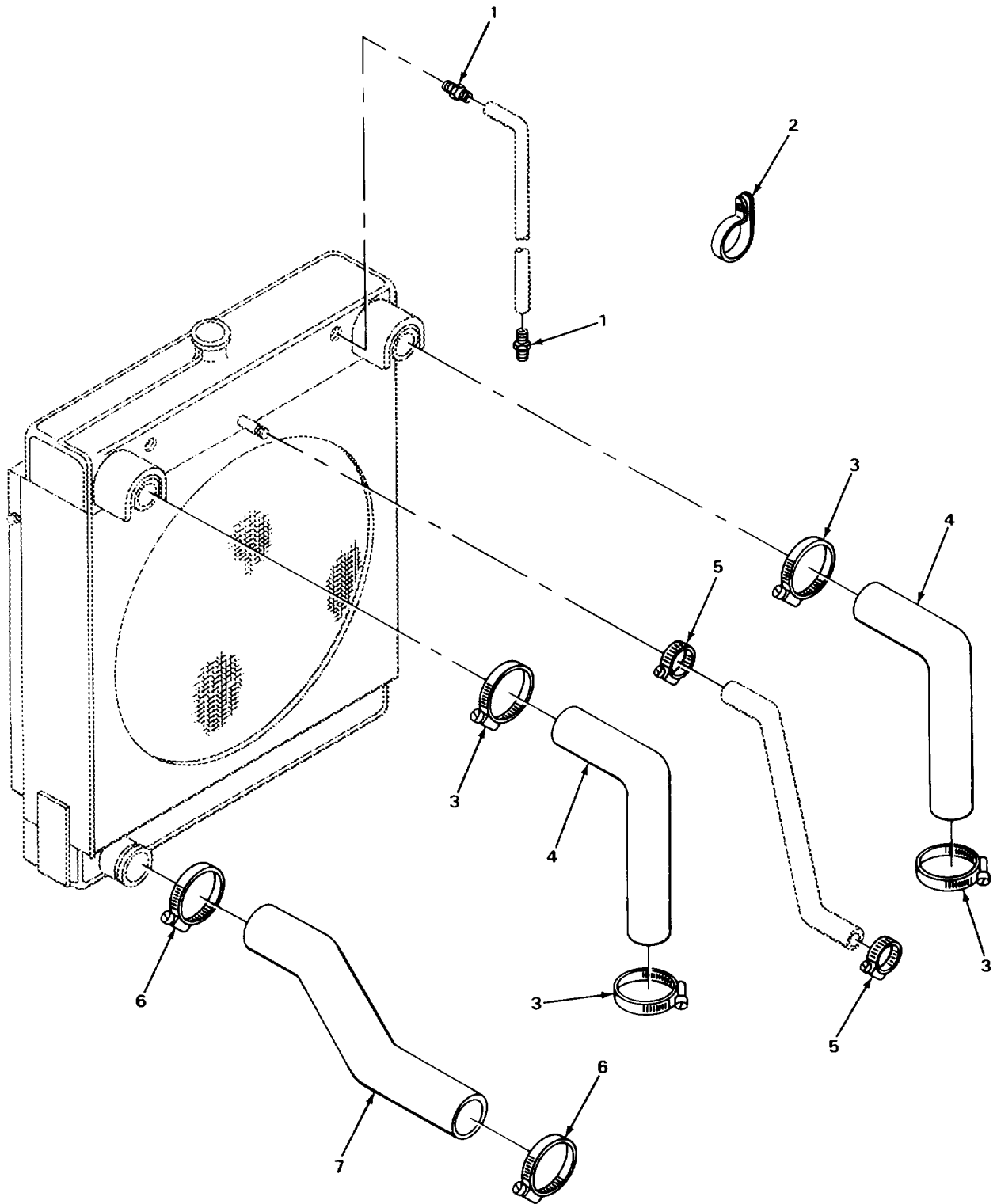

TA237685

FIGURE 15. RADIATOR HOSES.

SECTION II					
(1)	(2)	(3)	(4)	(5)	(6)
ITEM	SMR		PART		
NO	CODE	FSCM	NUMBER	DESCRIPTION AND USABLE ON CODES (UOC)	QTY
GROUP 05 COOLING SYSTEM					
GROUP 0503 WATER MANIFOLD, HEADERS, THERMOSTATS AND HOUSING GASKET					
FIG. 15 RADIATOR HOSES					
1	PFOZZ	01276	4738-2-4B	ADAPTER, STRAIGHT, PI.....	4
2	XDOZZ	75272	CCV-3315	CLAMP, LOOP .....	2
3	PFOZZ	08484	20028S	CLAMP, HOSE RADIATOR HOSE.....	4
4	XDOZZ	27315	44Z867D8	HOSE, PREFORMED UPPER RADIATOR .....	2
5	PFOZZ	81646	5212	CLAMP, HOSE HEARER HOSE.....	2
6	XDOZZ	81646	5240	CLAMP LOWER RADIATOR .....	2
7	XDOZZ	24161	4276EP	HOSE LOWER RADIATOR .....	1

END OF FIGURE

8  
9 AND 10

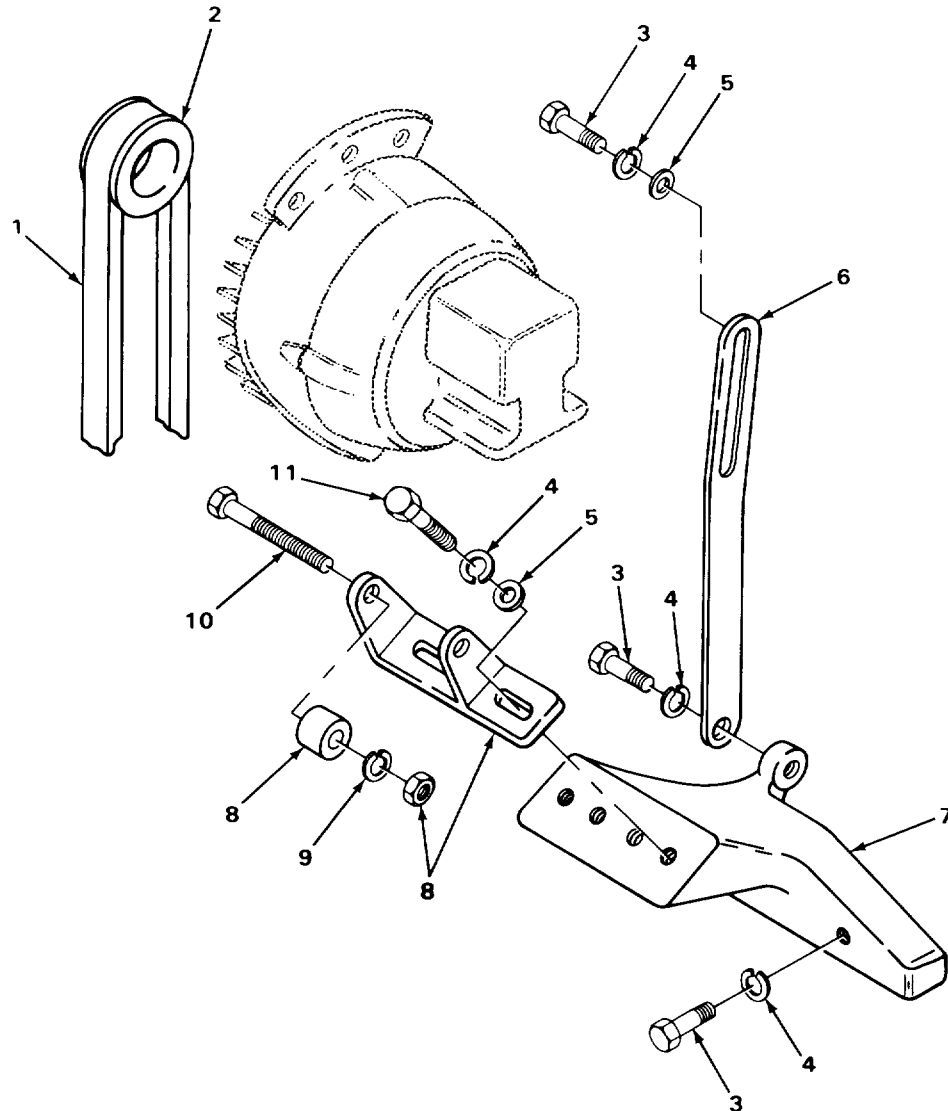

TA237689

FIGURE 16. ALTERNATOR MOUNTING.

SECTION II					
(1)	(2)	(3)	(4)	(5)	(6)
ITEM	SMR		PART		
NO	CODE	FSCM	NUMBER	DESCRIPTION AND USABLE ON CODES (UOC)	QTY
				GROUP 06 ELECTRICAL SYSTEM	
				GROUP 0601 GENERATOR, ALTERNATOR	
				FIG. 16 ALTERNATOR MOUNTING	
1	PAOZZ	27315	7Z395D2	BELT, V ALTERNATOR.....	1
2	XDOZZ	27315	7Q21D1	PULLEY ALTERNATOR .....	1

END OF FIGURE

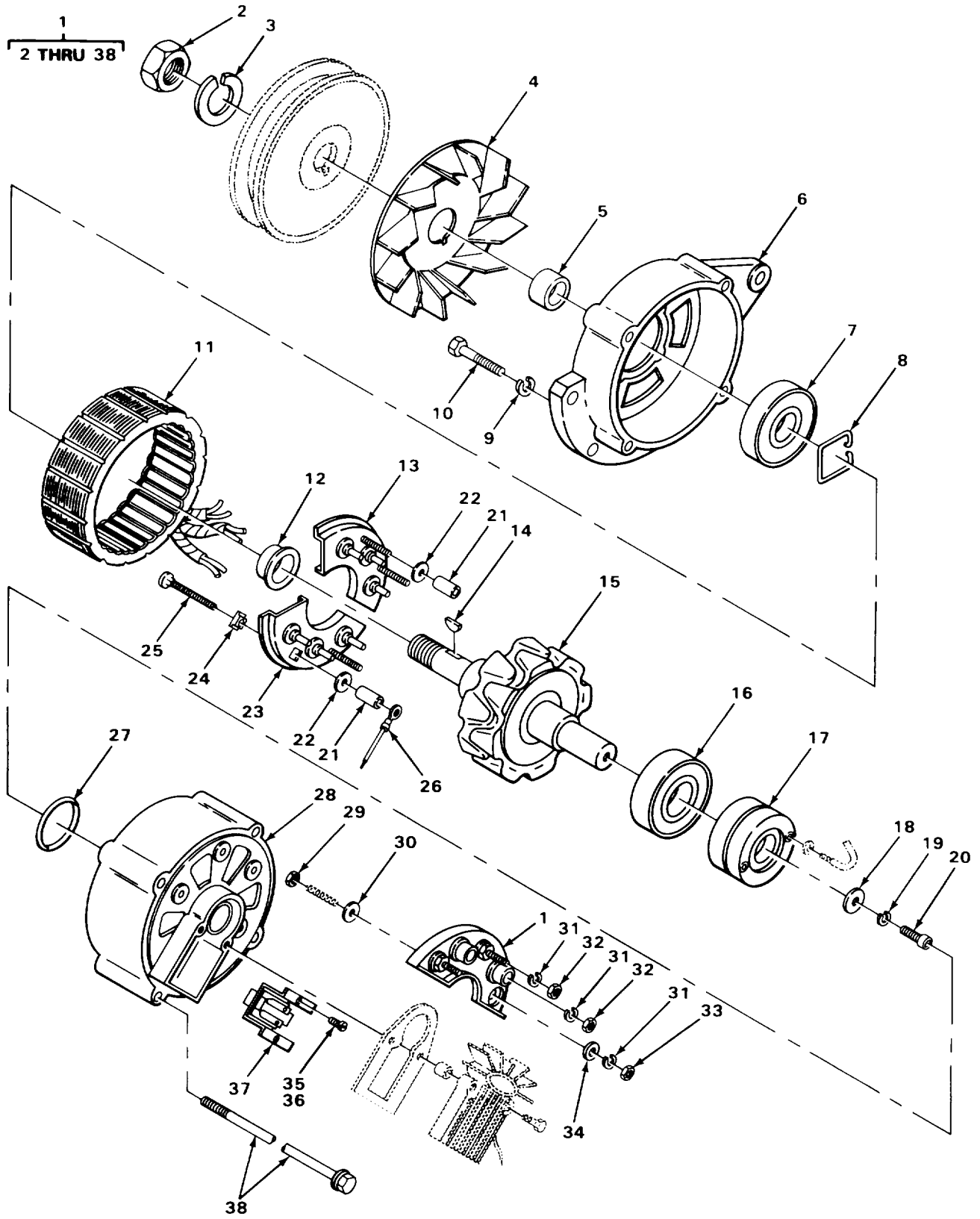

FIGURE 17. MOTOROLA ALTERNATOR.

(1) ITEM NO	SECTION II (2) SMR CODE	(3) FSCM	(4) PART NUMBER	(5) DESCRIPTION AND USABLE ON CODES (UOC)	(6) QTY
				GROUP 0601 GENERATOR, ALTERNATOR	
				FIG. 17 MOTOROLA ALTERNATOR	
1	XDOFF	31211	10-205	ALTERNATOR .....	1
END OF FIGURE					

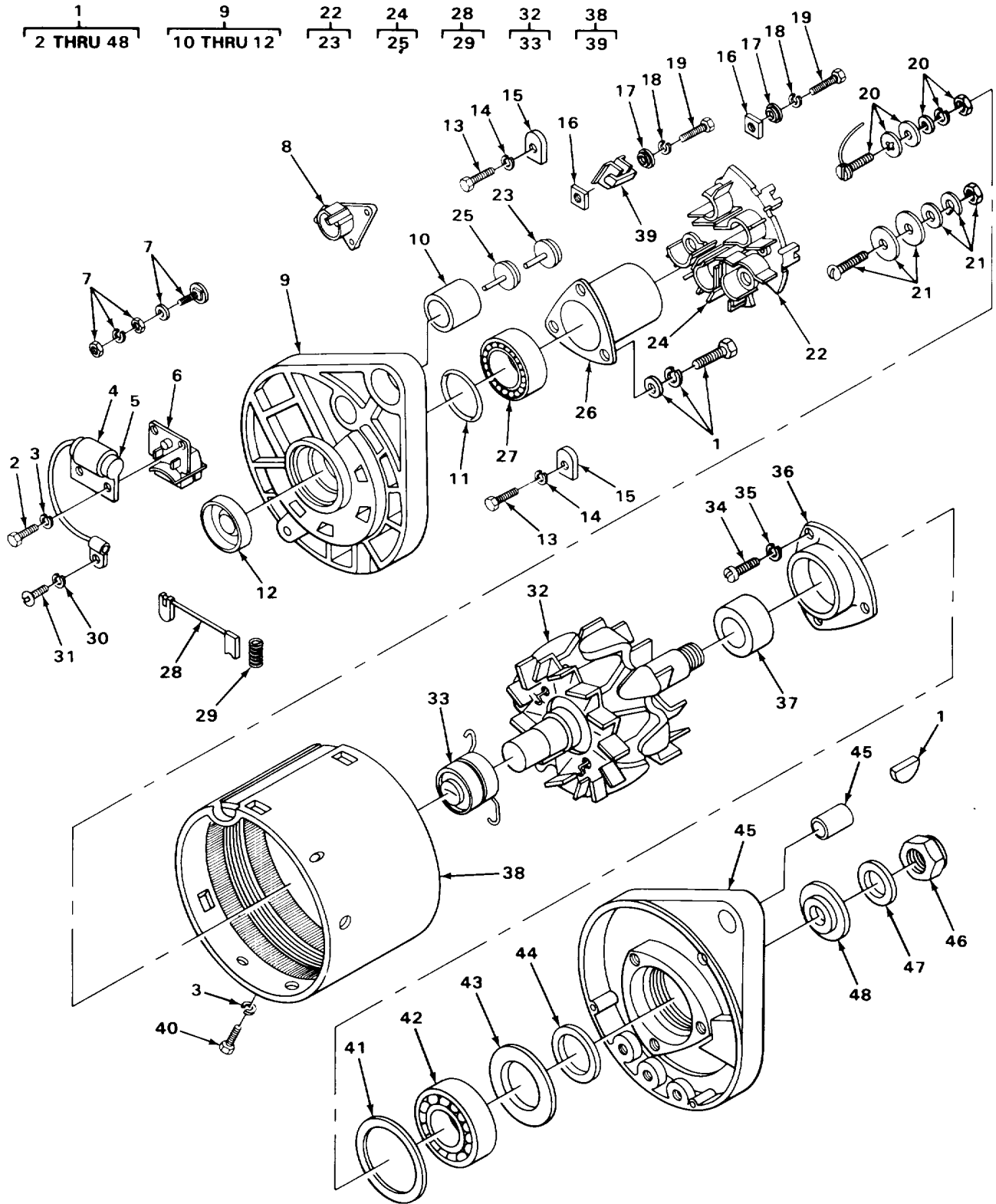

FIGURE 18. DELCO REMY ALTERNATOR.

SECTION II					
(1)	(2)	(3)	(4)	(5)	(6)
ITEM	SMR		PART		
NO	CODE	FSCM	NUMBER	DESCRIPTION AND USABLE ON CODES (UOC)	QTY
				GROUP 0601 GENERATOR, ALTERNATOR	
				FIG. 18 DELCO REMY ALTERNATOR	
1	XDOFF	16764	1117780	GENERATOR, ENGINE AC.....	1
END OF FIGURE					



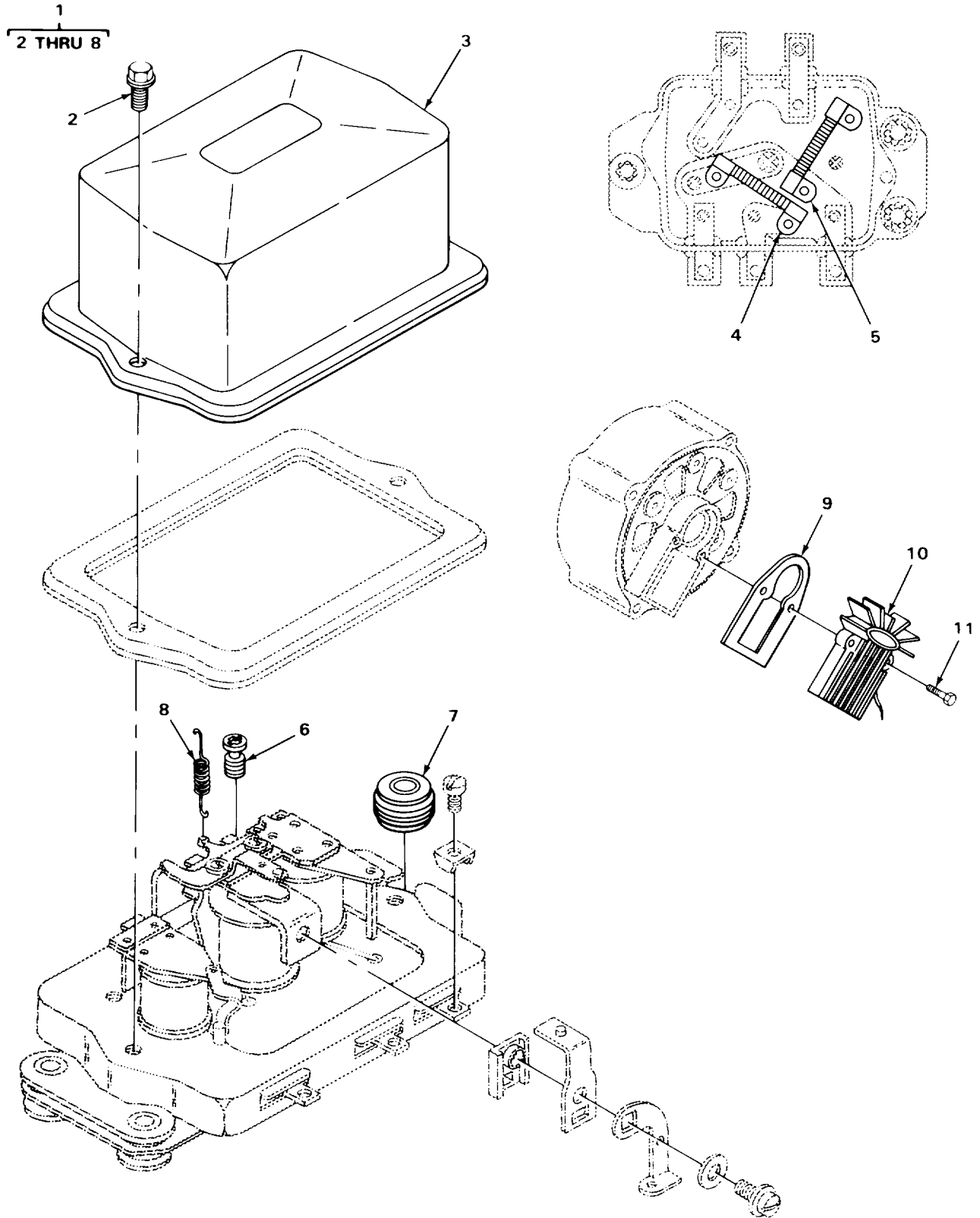

FIGURE 19. VOLTAGE REGULATORS.

SECTION II					
(1)	(2)	(3)	(4)	(5)	(6)
ITEM	SMR		PART		
NO	CODE	FSCM	NUMBER	DESCRIPTION AND USABLE ON CODES (UOC)	QTY
				GROUP 0602 GENERATOR REGULATOR (VOLTAGE)	
				FIG. 19 VOLTAGE REGULATORS	
1	PFOFF	19728	VCA6221A	REGULATOR, ENGINE GE 12 VOLT, USE WITH P/N 1117780.....	1
9	PFOZZ	94990	3-14	GASKET .....	1
10	XDOFF	31211	5-165	VOLTAGE REGULATOR USE WITH ALTERNATOR . P/N 10-205 .....	1
11	PFOZZ	31211	20-102	SCREW, TAPPING, THREA .....	2
11	XDOZZ	31211	20-178	SCREW, TAPPING .....	2

END OF FIGURE

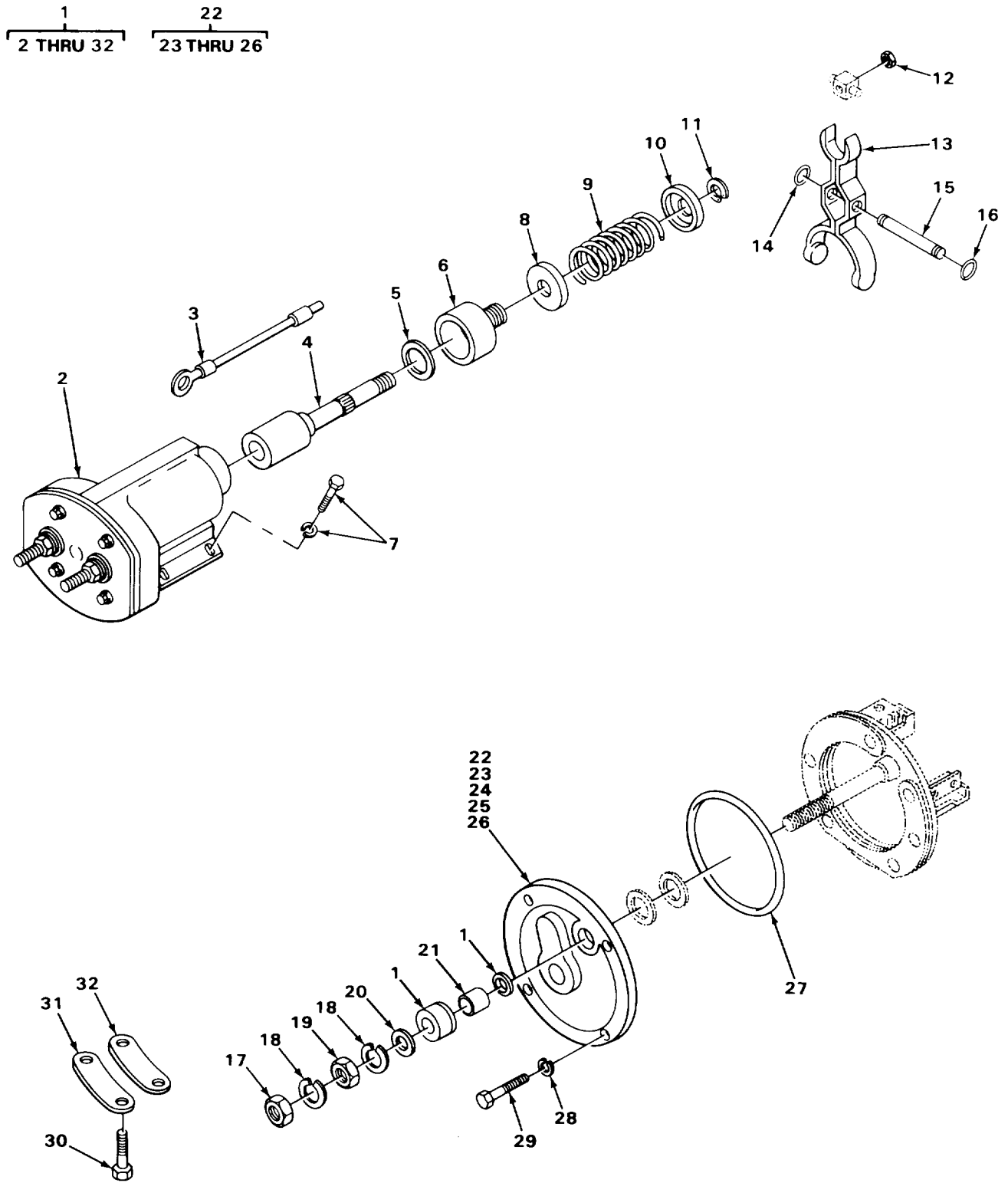

FIGURE 20. STARTER SOLENOID AND RELATED PARTS.

SECTION II					
(1)	(2)	(3)	(4)	(5)	(6)
ITEM	SMR		PART		
NO	CODE	FSCM	NUMBER	DESCRIPTION AND USABLE ON CODES (UOC)	QTY
				GROUP 0603 STARTING MOTOR	
				FIG. 20 STARTER SOLENOID AND RELATED PARTS	
1	PAOFF	16764	1114934	STARTER, ENGINE, ELEC 12 VOLT .....	1
2	PFOZZ	16764	1119879	.SOLENOID, ELECTRICAL.....	1
7	PAOZZ	81348	FFB575	.BOLT, MACHINE WITH LOCKWASHER .....	4
12	PAOZZ	16764	9412305	.NUT, SELF-LOCKING, HE PLUNGER ROD .....	1

END OF FIGURE

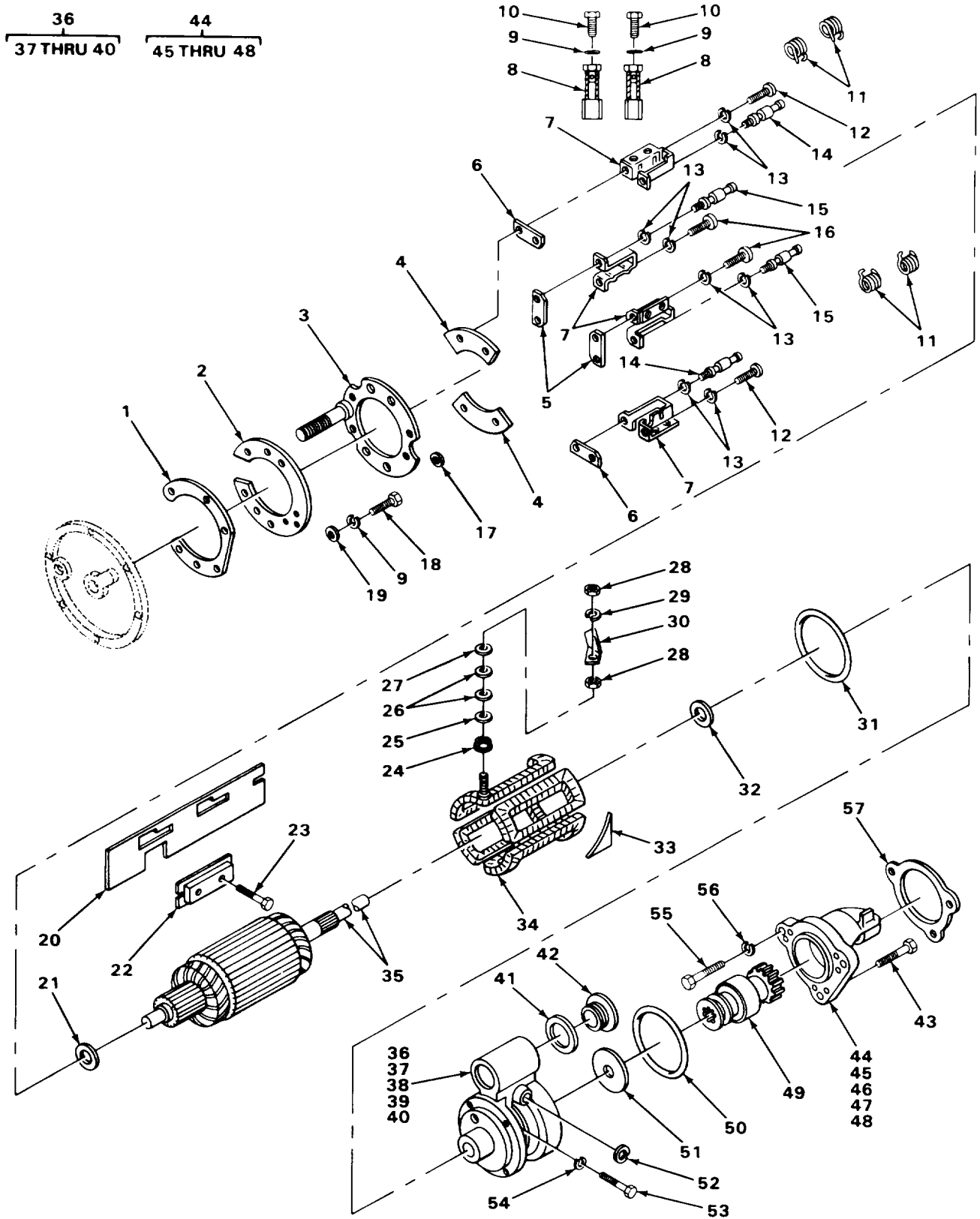
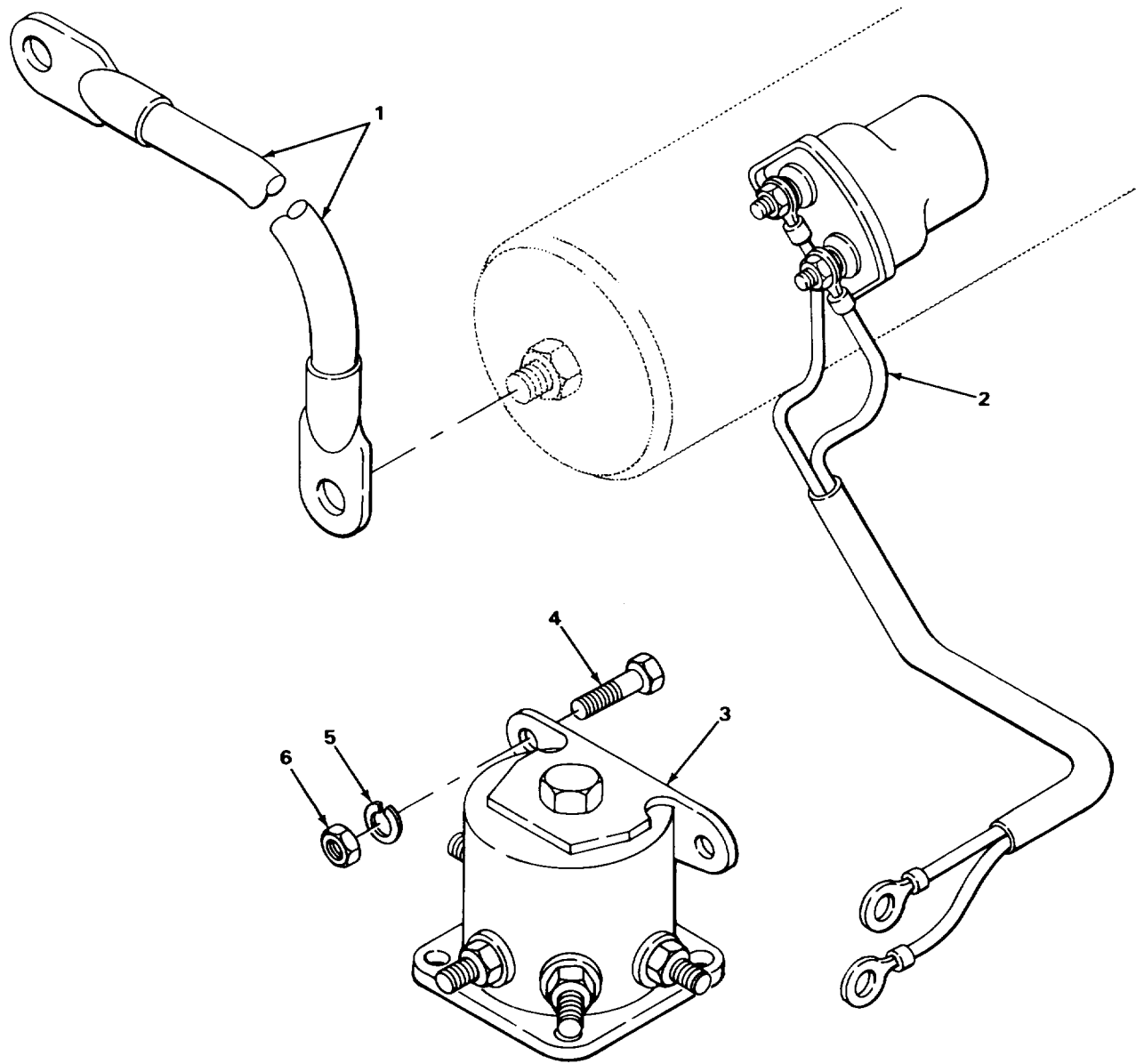

FIGURE 21. STARTER BRUSHES AND RELATED PARTS.

SECTION II					
(1)	(2)	(3)	(4)	(5)	(6)
ITEM	SMR		PART		
NO	CODE	FSCM	NUMBER	DESCRIPTION AND USABLE ON CODES (UOC)	QTY
				GROUP 0603 STARTING MOTOR	
				FIG. 21 STARTER BRUSHES AND RELATED PARTS	
55	PAOZZ	24617	9418228	BOLT, MACHINE STARTER, MOUNTING .....	3
56	PAOZZ	96906	MS35338-50	WASHER, LOCK STARTER MOUNTING .....	3
57	PFOZZ	72582	5130995	GASKET PART OF KIT P/N 5199793.....	1

END OF FIGURE



TA237695

FIGURE 22. STARTER MAGNETIC SWITCH.

SECTION II					
(1)	(2)	(3)	(4)	(5)	(6)
ITEM	SMR		PART		
NO	CODE	FSCM	NUMBER	DESCRIPTION AND USABLE ON CODES (UOC)	QTY
				GROUP 0603 STARTING MOTOR	
				FIG. 22 STARTER MAGNETIC SWITCH	
1	XDOZZ	27315	86Z7	CABLE STARTER GROUND.....	1
2	PFOZZ	27315	79P194	WIRING HARNESS STARTER SOLENOID WIRING .	1
3	XDOZZ	27315	79Z990	SWITCH MAGNETIC .....	1
4	PAOZZ	96906	MS90725-3	SCREW, CAP, HEXAGON H.....	2
5	PAOZZ	96906	MS35338-44	WASHER, LOCK.....	2
6	PAOZZ	96906	MS51967-2	NUT, PLAIN, HEXAGON.....	2

END OF FIGURE



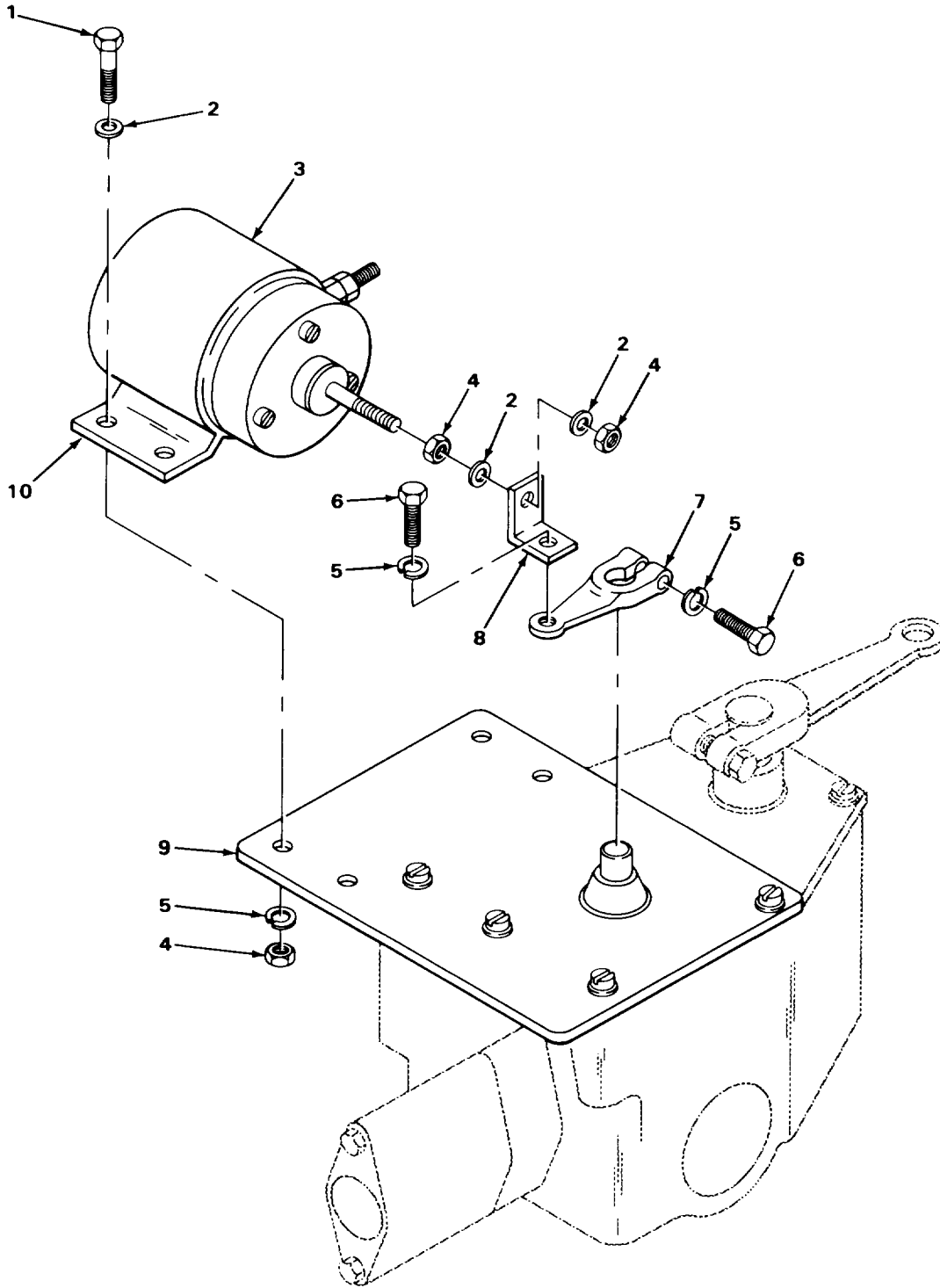
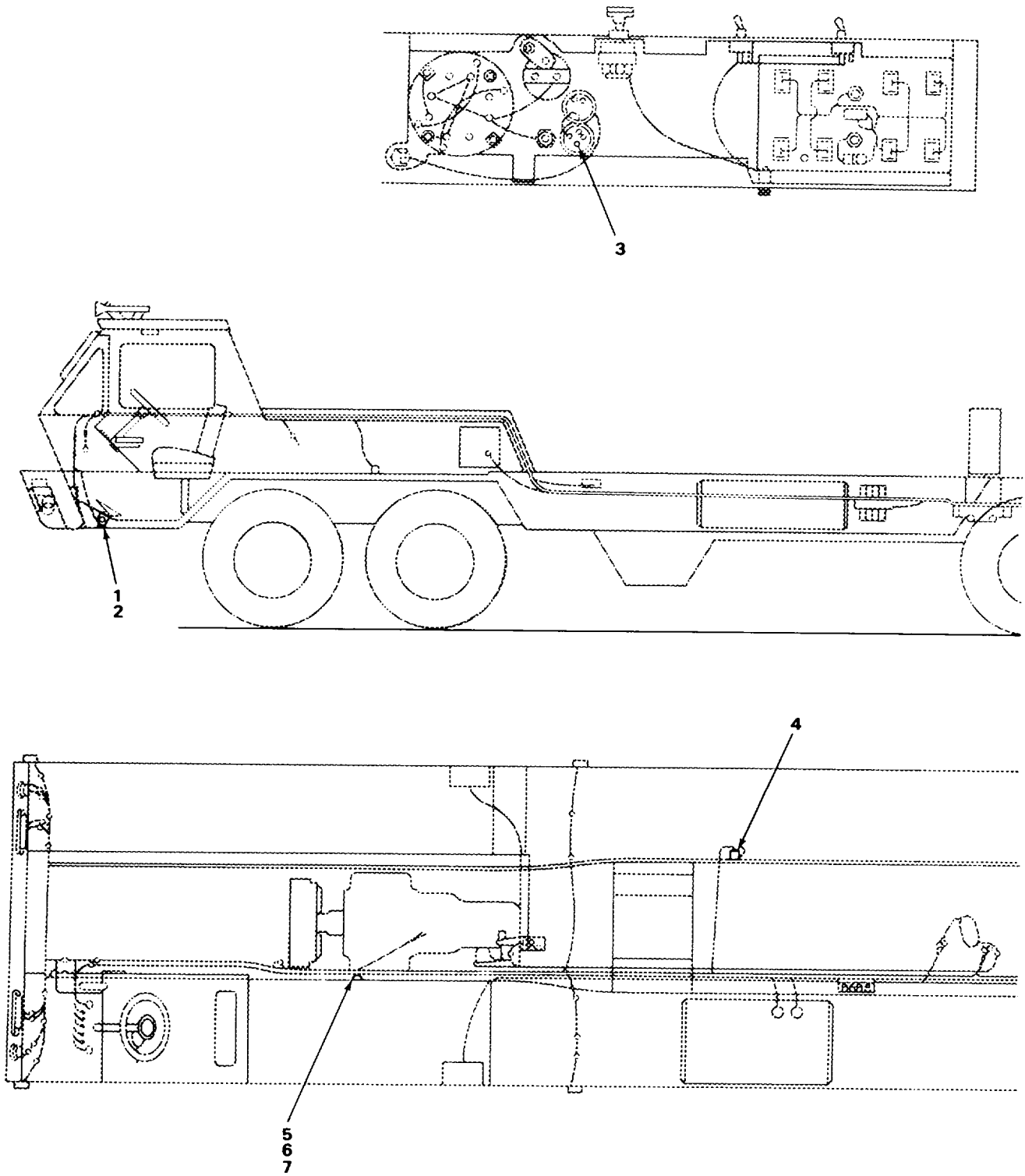

FIGURE 23. ENGINE SHUT OFF SOLENOID.

SECTION II					
(1)	(2)	(3)	(4)	(5)	(6)
ITEM	SMR		PART		
NO	CODE	FSCM	NUMBER	DESCRIPTION AND USABLE ON CODES (UOC)	QTY
GROUP 0606 ENGINE SAFETY CONTROLS					
FIG. 23 ENGINE SHUT OFF SOLENOID					
1	PAOZZ	96906	MS90727-6	SCREW, CAP, HEXAGON H.....	4
2	PAOZZ	96906	MS27183-9	WASHER, FLAT.....	6
3	PFOZZ	16764	1118128	SOLENOID, ELECTRICAL ENGINE SHUT OFF.....	1
4	PAOZZ	96906	MS35691-5	NUT, PLAIN, HEXAGON.....	6
5	PAOZZ	96906	MS35338-44	WASHER, LOCK.....	6
6	PAOZZ	96906	MS90728-7	SCREW, CAP, HEXAGON H.....	2
7	XDOZZ	24617	5131189	LEVER.....	1
8	PFOZZ	72582	2090270	COUPLING.....	1
9	XDOZZ	246L7	5136455	PLATE.....	1
10	XDOZZ	72582	5136814	BRACKET, THROTTLE CO.....	1

END OF FIGURE



TA237697

FIGURE 24. SAFETY SWITCHES.

SECTION II					
(1)	(2)	(3)	(4)	(5)	(6)
ITEM	SMR		PART	DESCRIPTION AND USABLE ON CODES (UOC)	QTY
NO	CODE	FSCM	NUMBER		
GROUP 0606 ENGINE SAFETY CONTROLS					
FIG. 24 SAFETY SWITCHES					
1	PFOZZ	27315	79Z640	SWITCH, PRESSURE .....	1
2	XDOZZ	30327	110-B1/2X1/4	BUSHING, REDUCING.....	1
3	PFOZZ	16764	D907-1996097	SWITCH, PUSH .....	1
4	XDOZZ	70309	6BMHB-30682	VALVE, SOLENOID .....	1
5	XDDZZ	27315	79Z2453	SWITCH, PUSH NEUTRAL .....	1
6	XDOZZ	27315	18T11053	COLLAR, SHIFT ROD.....	1
7	PAOZZ	96906	MS35207-264	SCREW, MACHINE .....	2

END OF FIGURE

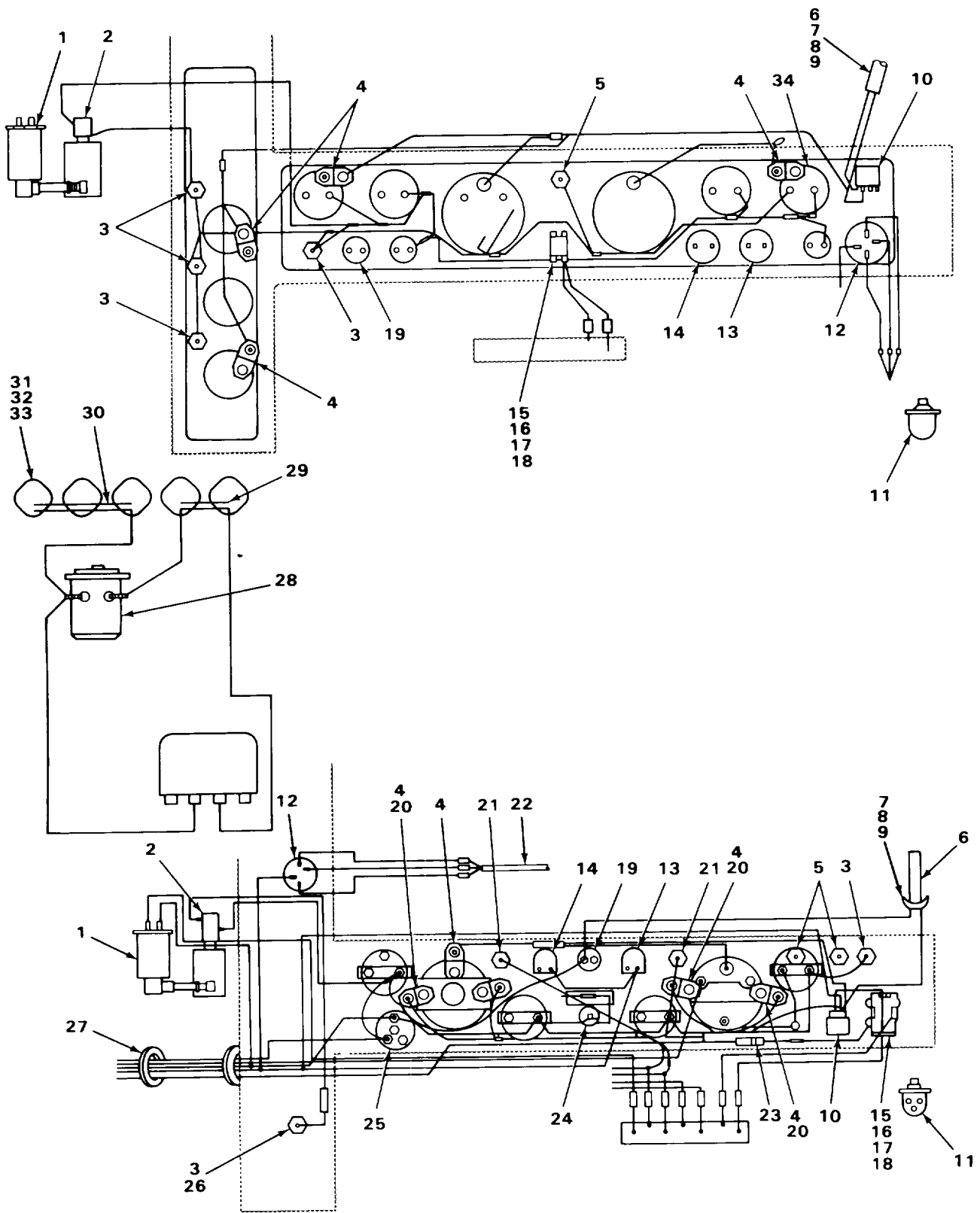

TA237698

FIGURE 25. INSTRUMENT PANEL SWITCHES.

(1) ITEM NO	(2) SMR CODE	(3) FSCM	(4) PART NUMBER	(5) DESCRIPTION AND USABLE ON CODES (UOC)	(6) QTY
				GROUP 0607 INSTRUMENT OR ENGINE CONTROL PANEL	
				FIG. 25 INSTRUMENT PANEL SWITCHES	
3	XDOZZ	13445	PL1953	LIGHT LOW AIR PRESSURE AND IGNITION INDICATOR.....	6
4	PFOZZ	57733	96196	LAMP, INCANDESCENT .....	8
5	PFOZZ	13445	PL5	LIGHT, INDICATOR HIGH BEAM.....	3
21	XDOZZ	27315	56Z113	LIGHT TURN INDICATOR.....	2
24	XDOZZ	81646	21005	LIGHT ENGINE WARNING .....	1

END OF FIGURE

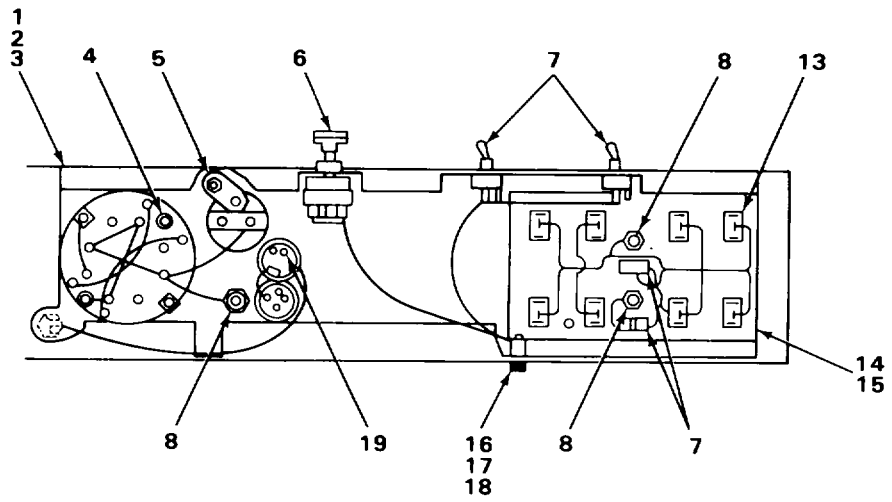
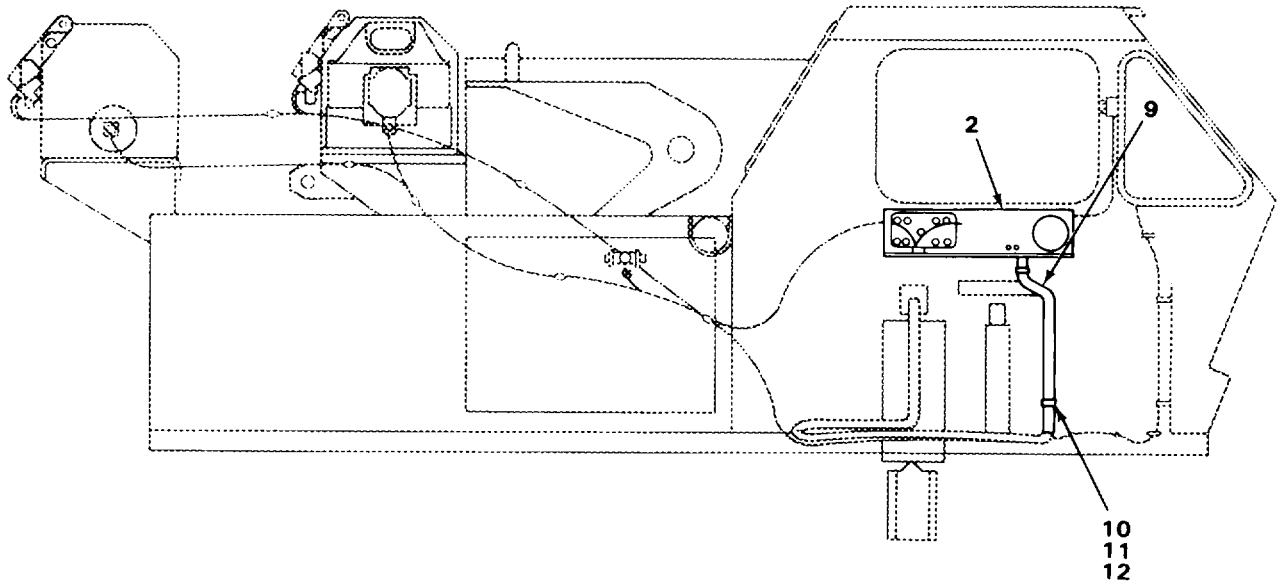

TA237699

FIGURE 26. INSTRUMENT PANELS.

(1) ITEM NO	(2) SMR CODE	(3) FSCM	(4) PART NUMBER	(5) DESCRIPTION AND USABLE ON CODES (UOC)	(6) QTY
				GROUP 0607 INSTRUMENT OR ENGINE CONTROL PANEL	
				FIG. 26 INSTRUMENT PANELS	
4	PFOZZ	57733	96196	LAMP, INCANDESCENT GAGE CLUSTER.....	2
5	XDOZZ	57733	366-CM	LIGHT OIL TEMPERATURE GAGE .....	1
8	XDOZZ	13445	PL1953	LIGHT OUTRIGGER AND IGNITION INDICATOR .....	3

END OF FIGURE



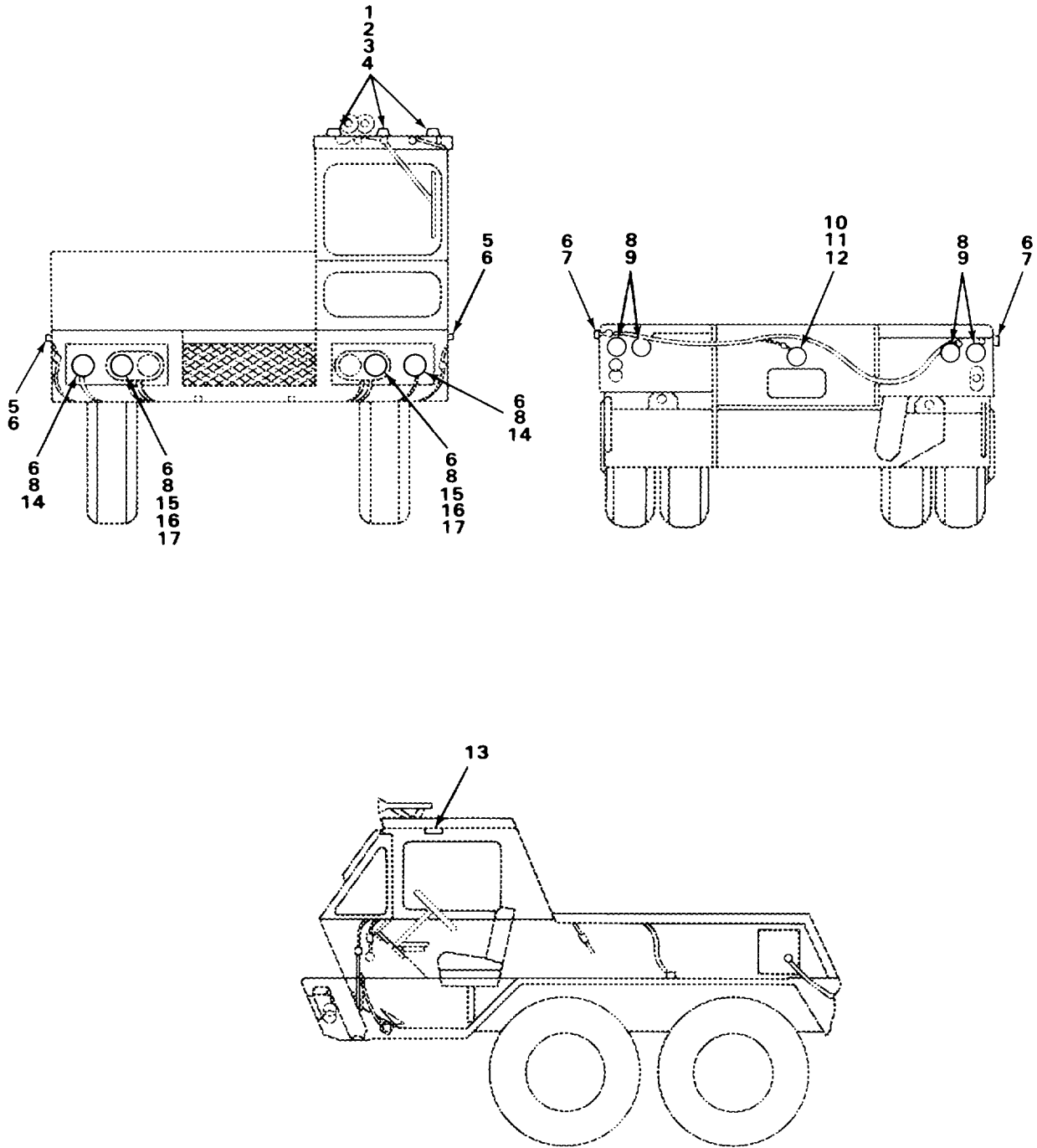

TA237701

FIGURE 27. LIGHTS AND RELATED PARTS.

SECTION II					
(1)	(2)	(3)	(4)	(5)	(6)
ITEM	SMR		PART		
NO	CODE	FSCM	NUMBER	DESCRIPTION AND USABLE ON CODES (UOC)	QTY
GROUP 0609 LIGHTS					
FIG. 27 LIGHTS AND RELATED PARTS					
1	PFOZZ	60359	2-5050-1400	LIGHT, MARKER, CLEARA .....	3
2	PAOZZ	96906	MS35207-263	SCREW, MACHINE ROUND HEAD .....	8
3	PAOZZ	96906	MS35338-43	WASHER, LOCK.....	8
4	PAOZZ	96906	MS35650-302	NUT, PLAIN, HEXAGON.....	8
5	PFOZZ	71951	415-2FA12	LIGHT, MARKER, CLEARA .....	4
6	XDOZZ	27315	20Z1449015	RIVET, POP .....	12
7	PFOZZ	71951	415-2FR12	LIGHT, MARKER, CLEARA .....	4
8	PFOZZ	81349	M24243/1-A602	RIVET, BLIND .....	46
9	PFOZZ	72635	006-29001	STOP LIGHT-TAILLIGH DIRECTIONAL AND STOP ..	4
10	XDDZZ	70418	41R-12	LIGHT LICENSE PLATE AND TAIL.....	1
11	PAOZZ	96906	MS35206-281	SCREW, MACHINE ROUND HEAD .....	2
12	PAOZZ	96906	MS35338-44	WASHER , LOCK.....	2
13	PFOZZ	75175	529-13-081	LIGHT, DOME .....	1
14	PFOZZ	81834	50172	STOP LIGHT-TAILLIGH PARK AND DIRECTIONAL ...	2
15	XDOZZ	27315	56Z117D2	HEADLIGHT LH .....	1
15	XDOZZ	27315	56Z117D1	HEADLIGHT RH.....	1
16	XDOZZ	89346	155521H1	FRAME, DUAL HEADLAMP.....	2
17	XDOZZ	96452	10-16X1/2	SCREW, SELF-TAPPING .....	8

END OF FIGURE

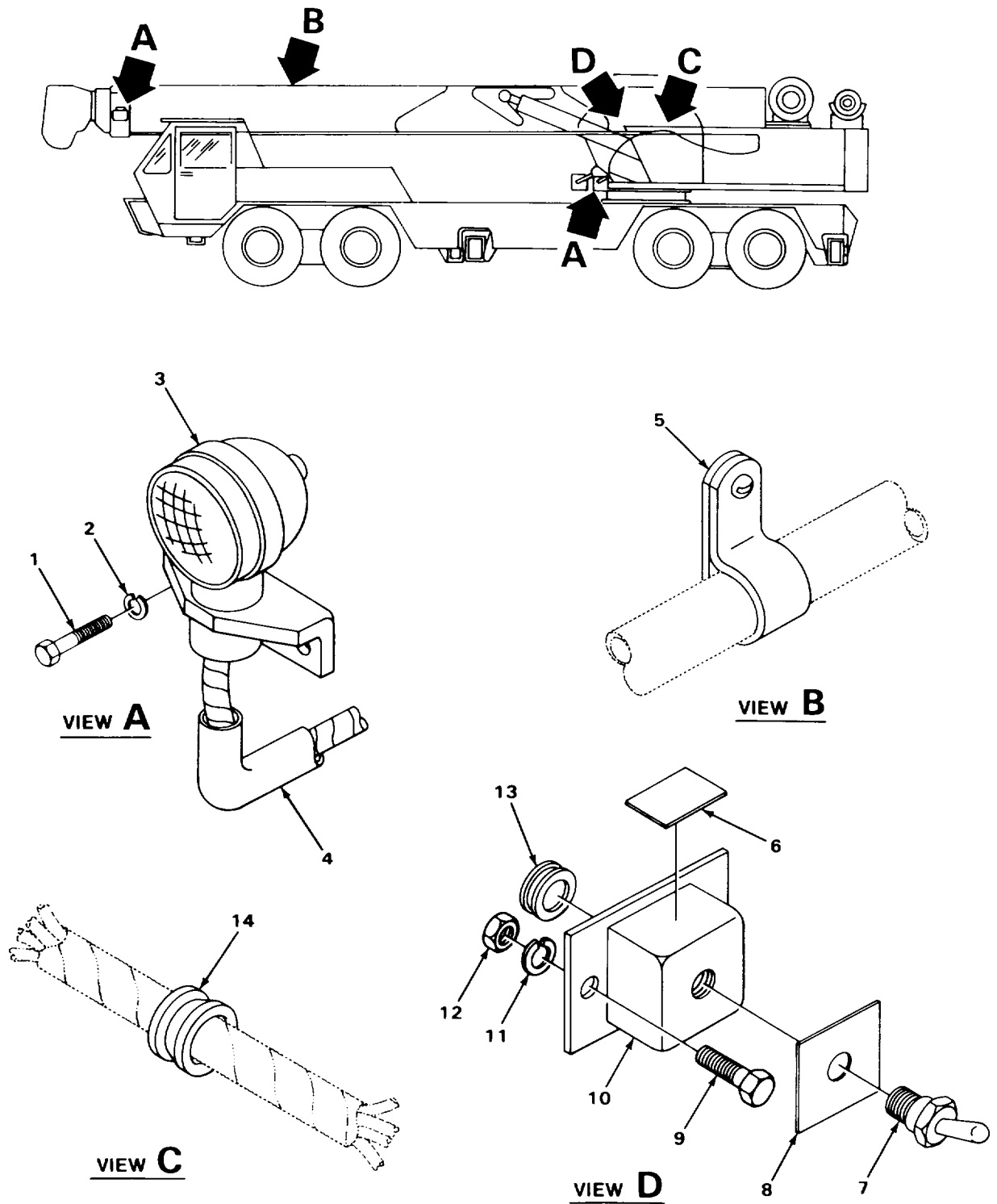

TA237702

FIGURE 28. FLOODLIGHTS AND RELATED PARTS.

SECTION II					
(1)	(2)	(3)	(4)	(5)	(6)
ITEM	SMR		PART		
NO	CODE	FSCM	NUMBER	DESCRIPTION AND USABLE ON CODES (UOC)	QTY
GROUP 0609 LIGHTS					
FIG. 28 FLOODLIGHTS AND RELATED PARTS					
1	PAOZZ	96906	MS90728-64	SCREW, CAP, HEXAGON H.....	16
2	PAOZZ	96906	MS35338-46	WASHER, LOCK.....	16
3	PFOZZ	27315	56Z30	LAMP, INCANDESCENT .....	4
4	XDOZZ	27315	820T530	TUBE FLOODLIGHT CABLE .....	1
5	XDOZZ	75272	CH-1009	CLAMP, TUBE .....	40
6	XDOZZ	27315	32Z1159	DECAL, CAUTION .....	2
7	PFOZZ	30612	4724733-3	SWITCH, PUSH-PULL .....	2
8	XDOZZ	27315	32Z1257	DECAL, LIGHT .....	2
9	PAOZZ	96906	MS90725-3	SCREW, CAP, HEXAGON H.....	4
10	XDOZZ	27315	79T237	BOX, SWITCH .....	2
11	PAOZZ	96906	MS35338-44	WASHER, LOCK.....	4
12	PAOZZ	96906	MS51967-2	NUT, PLAIN, HEXAGON.....	4
13	XDOZZ	79497	G-1053	GROMMET.....	2
14	XDOZZ	79497	G1131	GROMMET, NONMETALLIC .....	1

END OF FIGURE

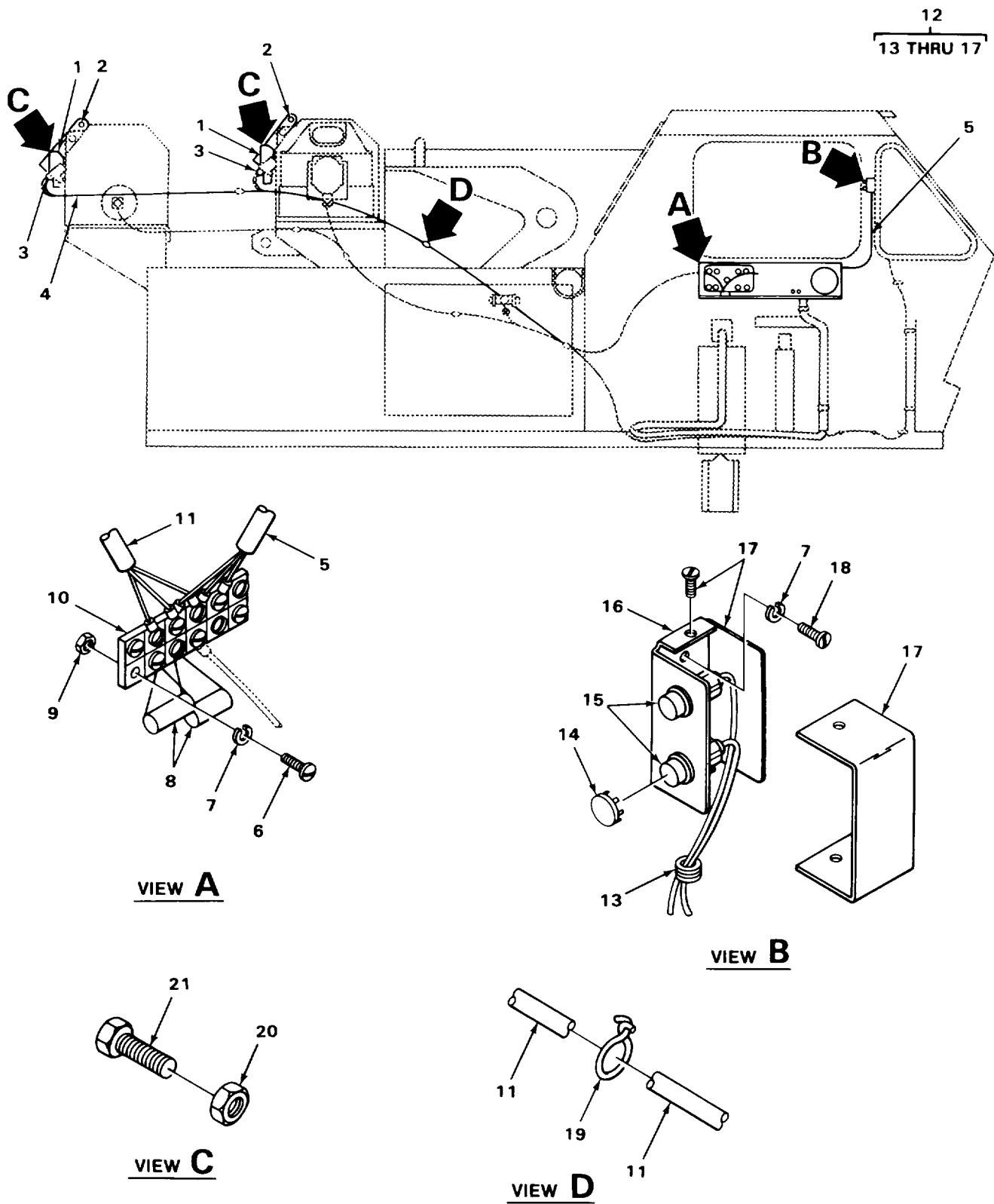

TA237706

FIGURE 29. MAIN AND AUXILIARY WINCH ROTATION INDICATOR (SERIAL RANGE 42370 TO 42412, 43357 TO 43373).

SECTION II					
(1)	(2)	(3)	(4)	(5)	(6)
ITEM	SMR		PART		
NO	CODE	FSCM	NUMBER	DESCRIPTION AND USABLE ON CODES (UOC)	QTY
				GROUP 0610 SENDING UNITS AND WARNING SWITCHES	
				FIG. 29 MAIN AND AUXILIARY WINCH ROTATION INDICATOR (SERIAL RANGE 42370 TO 42412, 43357 TO 43373)	
19	PFOZZ	96906	MS3367-5-9	STRAP, TIEDOWN, ELECT MAIN WINCH INDICATOR	8
				END OF FIGURE	

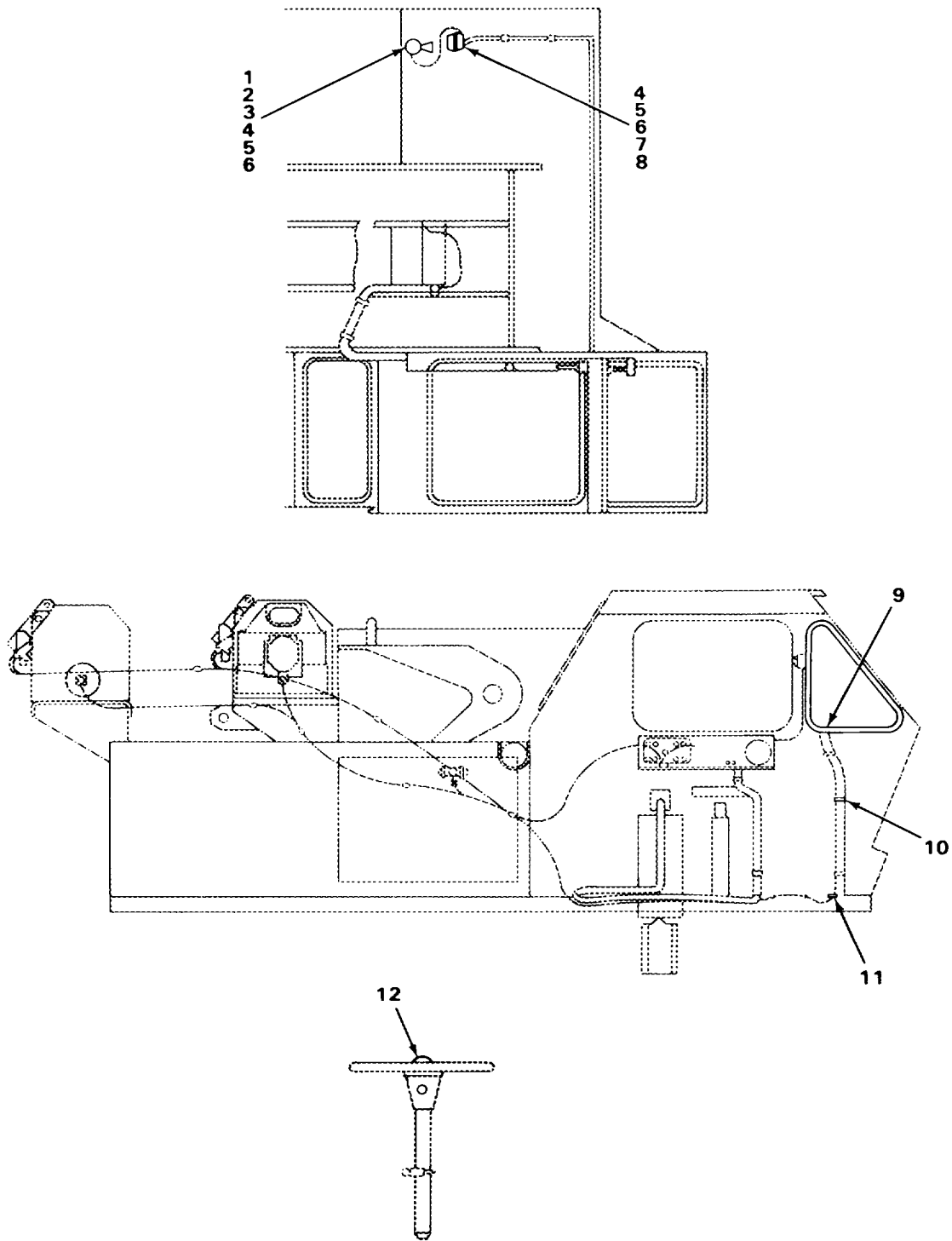

FIGURE 30. HORN AND RELATED PARTS.

TA237707

SECTION II					
(1)	(2)	(3)	(4)	(5)	(6)
ITEM	SMR		PART		
NO	CODE	FSCM	NUMBER	DESCRIPTION AND USABLE ON CODES (UOC)	QTY
				GROUP 0611 HORN, SIREN	
				FIG. 30 HORN AND RELATED PARTS	
1	XDOZZ	61928	D1934	HORN, ELECTRICAL.....	1
2	PFOZZ	16764	1967209	BRACKET, ANGLE HORN MOUNTING .....	1
3	PAOZZ	27315	20Z1040D1	NUT, STAMPED HORN MOUNTING .....	1
4	PAOZZ	96906	MS90725-6	SCREW, CAP, HEXAGON H.....	3
5	PAOZZ	96906	MS35338-44	WASHER, LOCK.....	8
6	PAOZZ	96906	MS51967-2	NUT, PLAIN, HEXAGON.....	5
7	PAOZZ	96906	MS35206-283	SCREW, MACHINE ROUND HEAD .....	2
8	PFOZZ	27315	79Z2368	RELAY, ELECTROMAGNET .....	1
9	PFOZZ	19557	116	SWITCH, PUSH PUSH BUTTON SIGNAL .....	1
10	PFOZZ	96906	MS3367-2-9	STRAP, TIEDOWN, ELECT.....	3
11	XDOZZ	27315	20F179D7	GROMMET.....	1
12	PFOZZ	77640	465573	SWITCH ASSEMBLY, HOR.....	1

END OF FIGURE



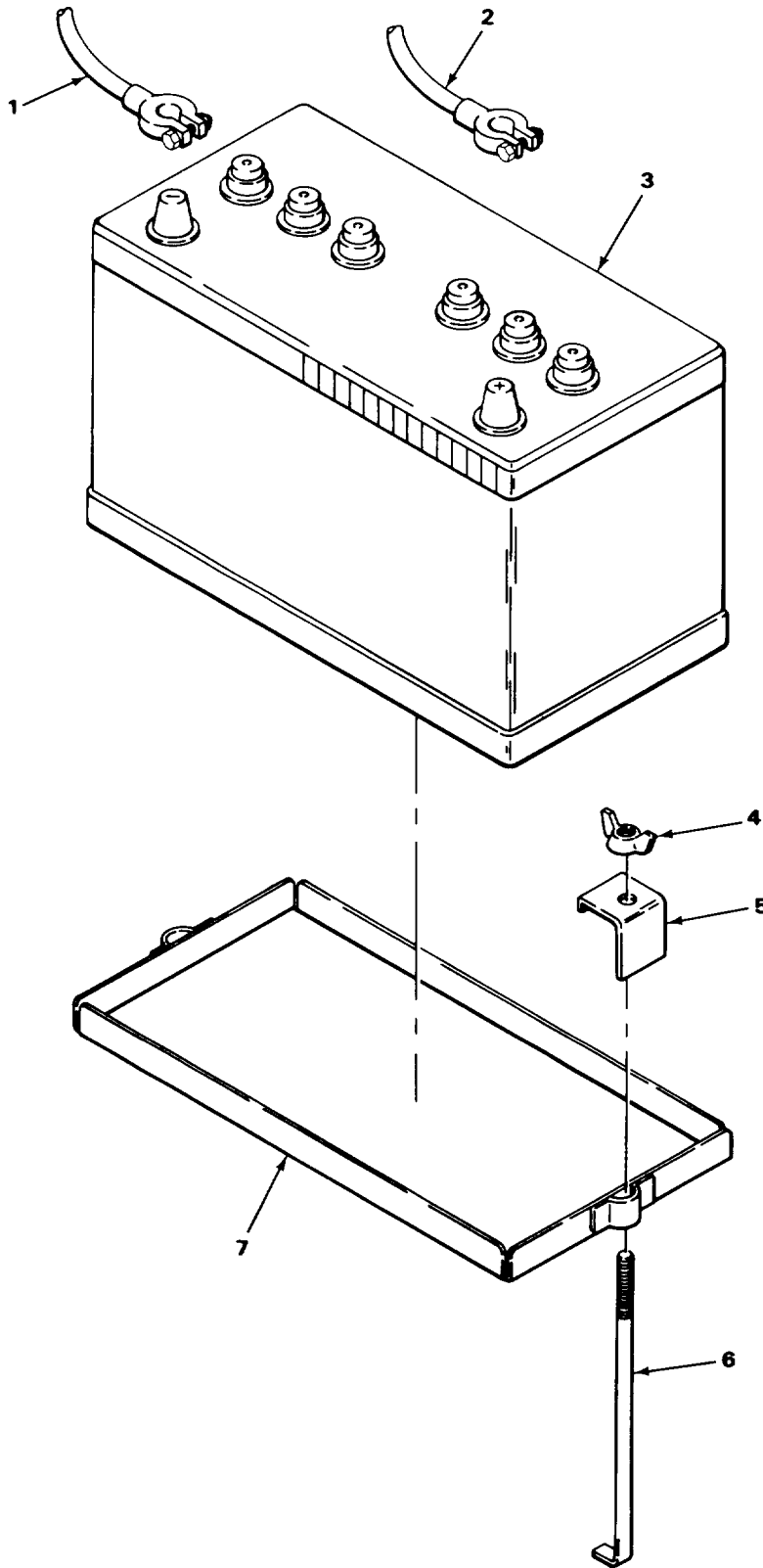
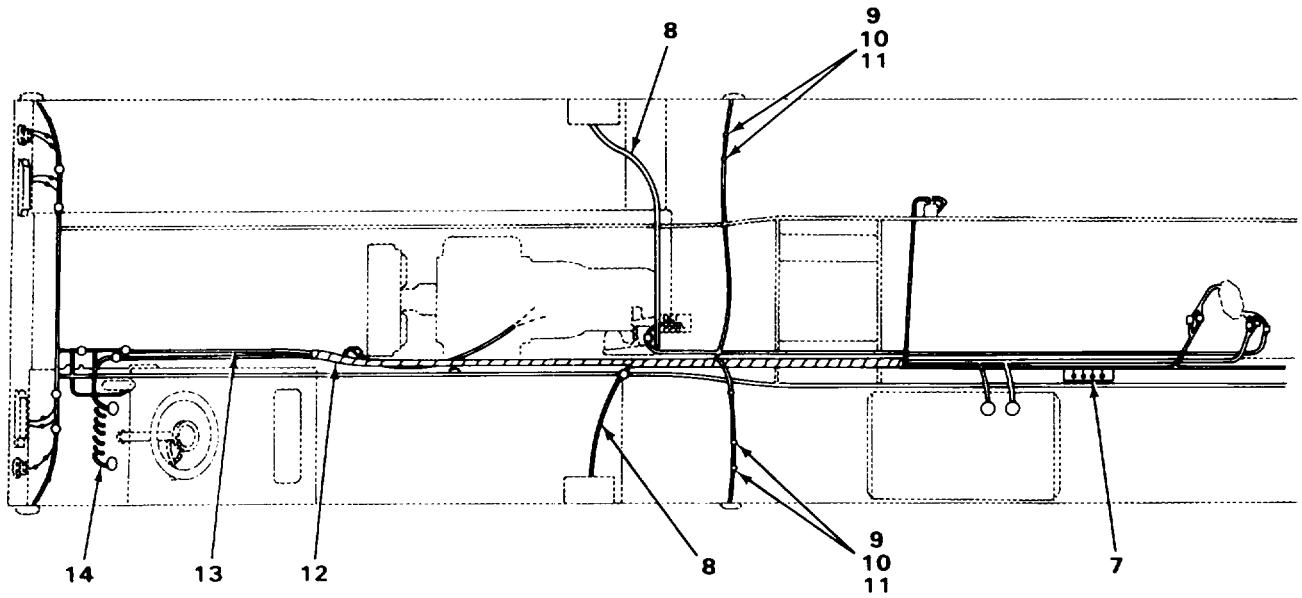
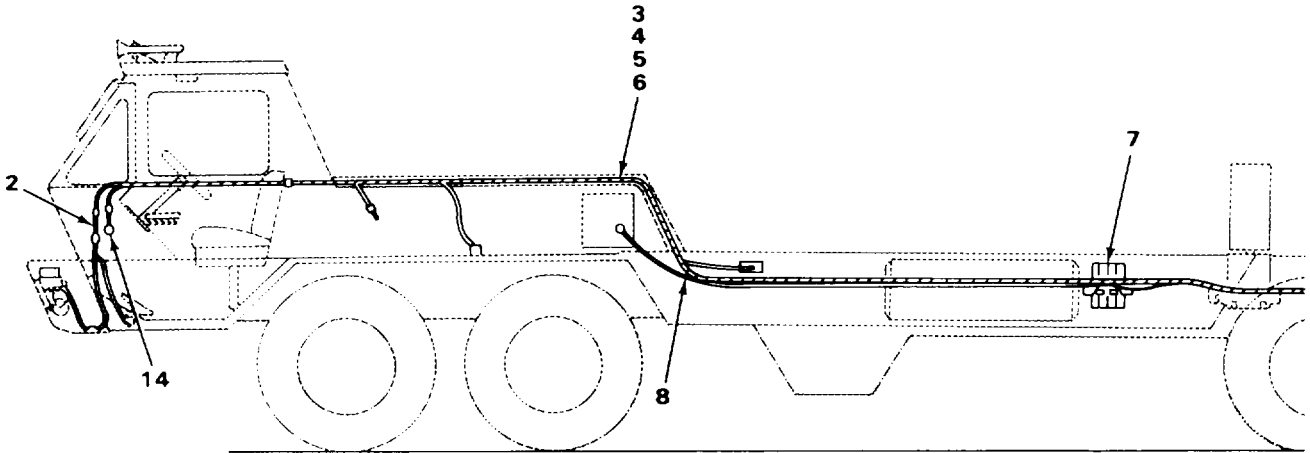
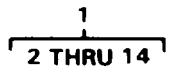

FIGURE 31. BATTERY, CABLES AND RELATED PARTS.

SECTION II					
(1)	(2)	(3)	(4)	(5)	(6)
ITEM	SMR		PART		
NO	CODE	FSCM	NUMBER	DESCRIPTION AND USABLE ON CODES (UOC)	QTY
GROUP 0612 BATTERIES, STORAGE					
FIG. 31 BATTERY, CABLES AND RELATED PARTS					
1	PFOZZ	27315	879T16D5	LEAD, STORAGE BATTER POSITIVE .....	1
2	XDOZZ	27315	879T16D3	LEAD, STORAGE BATTER NEGATIVE .....	1
3	PAOFA	96906	MS35000-3	BATTERY, STORAGE 12 VOLT .....	1
4	XDDZZ	27315	20H1686D3	NUT, PLAIN, WING .....	2
5	PFOZZ	27315	16T1497	CLAMP, BRACKET, BATTE .....	2
6	XDOZZ	27315	220T126	STUD, WELDING BATTERY CARRIER .....	2
7	XDOZZ	27315	227P123-1	CARRIER, BATTERY .....	1

END OF FIGURE



TA237710

FIGURE 32. CARRIER WIRING HARNESS ASSEMBLY.

SECTION II					
(1)	(2)	(3)	(4)	(5)	(6)
ITEM	SMR		PART		
NO	CODE	FSCM	NUMBER	DESCRIPTION AND USABLE ON CODES (UOC)	QTY
				GROUP 0613 CHASSIS WIRING HARNESS	
				FIG. 32 CARRIER WIRING HARNESS ASSEMBLY	
3	PFOZZ	75272	C0V1713	CLAMP, LOOP .....	9
4	PAOZZ	96906	MS35206-281	SCREW, MACHINE ROUND HEAD .....	9
5	PAOZZ	96906	MS35338-44	WASHER, LOCK.....	9
6	PAOZZ	96906	MS51967-2	NUT, PLAIN, HEXAGON.....	9
9	XDOZZ	75272	CCV-1113	CLAMP, LOOM .....	4
10	PAOZZ	96906	MS35206-302	SCREW, MACHINE ROUND HEAD .....	4
11	PAOZZ	96906	MS51967-8	NUT, PLAIN, HEXAGON.....	4

END OF FIGURE

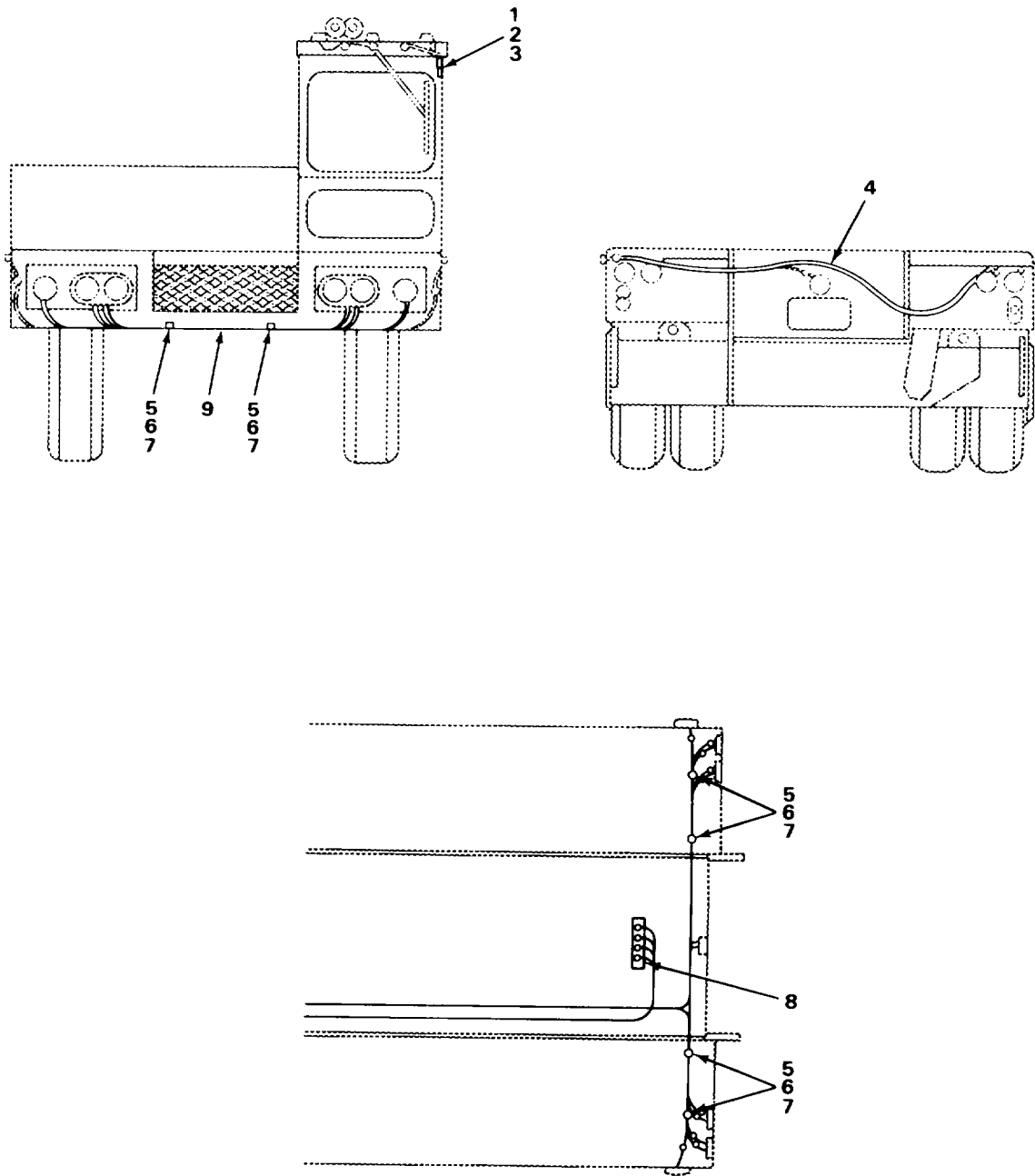

FIGURE 33. CARRIER WIRING HARNESS.

TA237711

SECTION II					
(1)	(2)	(3)	(4)	(5)	(6)
ITEM	SMR		PART		
NO	CODE	FSCM	NUMBER	DESCRIPTION AND USABLE ON CODES (UOC)	QTY
				GROUP 0613 CHASSIS WIRING HARNESS	
				FIG. 33 CARRIER WIRING HARNESS	
1	PAOZZ	96906	MS35206-279	SCREW, MACHINE ROUND HEAD .....	3
2	PAOZZ	96906	MS51967-2	NUT, PLAIN, HEXAGON.....	3
3	XDOZZ	75272	C0V0309	CLAMP, LOOP .....	3
5	XDOZZ	75272	CCV-1113	CLAMP, LOOM .....	6
6	PAOZZ	96906	MS35206-302	SCREW, MACHINE ROUND HEAD .....	6
7	PAOZZ	96906	MS51967-8	NUT, PLAIN, HEXAGON.....	6

END OF FIGURE

1  
2 THRU 10

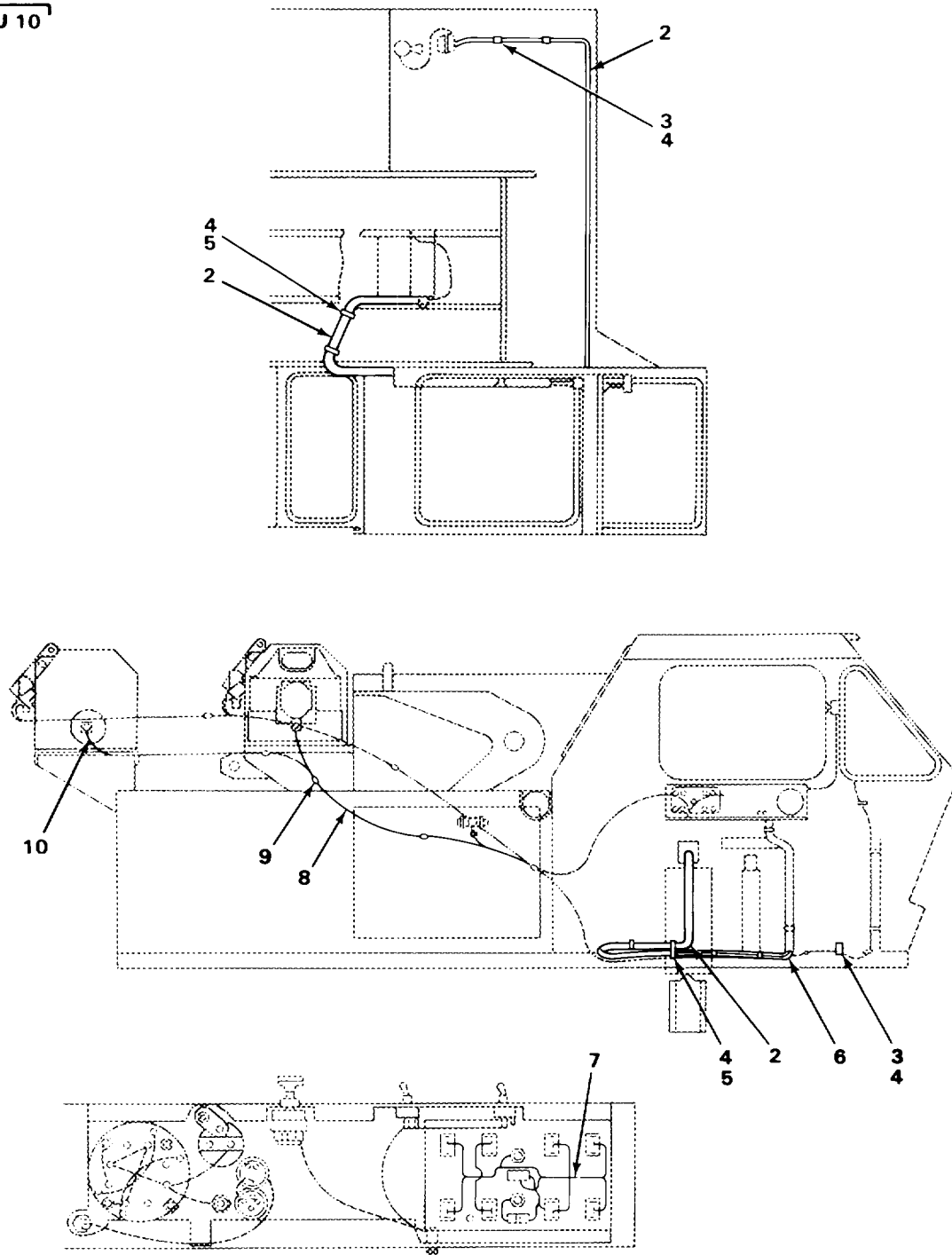

TA237712

FIGURE 34. CARRIER BASIC UPPER ELECTRICAL ASSEMBLY.

SECTION II					
(1)	(2)	(3)	(4)	(5)	(6)
ITEM	SMR		PART		
NO	CODE	FSCM	NUMBER	DESCRIPTION AND USABLE ON CODES (UOC)	QTY
				GROUP 0613 CHASSIS WIRING HARNESS	
				FIG. 34 CARRIER BASIC UPPER ELECTRICAL ASSEMBLY	
3	PFOZZ	75272	C0V-0509	CLAMP, LOOP .....	8
4	XDOZZ	27315	20Z1282D1	FASTENER SELF DRILLING.....	11
5	PFOZZ	75272	C0V-1709	CLAMP, LOOP .....	5
6	XDOZZ	28520	SB-1375	BUSHING, SNAP IN.....	2
9	PFOZZ	96906	MS3367-5-9	STRAP, TIEDOWN, ELECT USE WITH P/N	10
				100X139-8, 100X139-10 .....	
9	PFOZZ	96906	MS3367-5-9	STRAP, TIEDOWN, ELECT USE WITH P/N	5
				100X139-72.....	

END OF FIGURE



1  
2 THRU 15

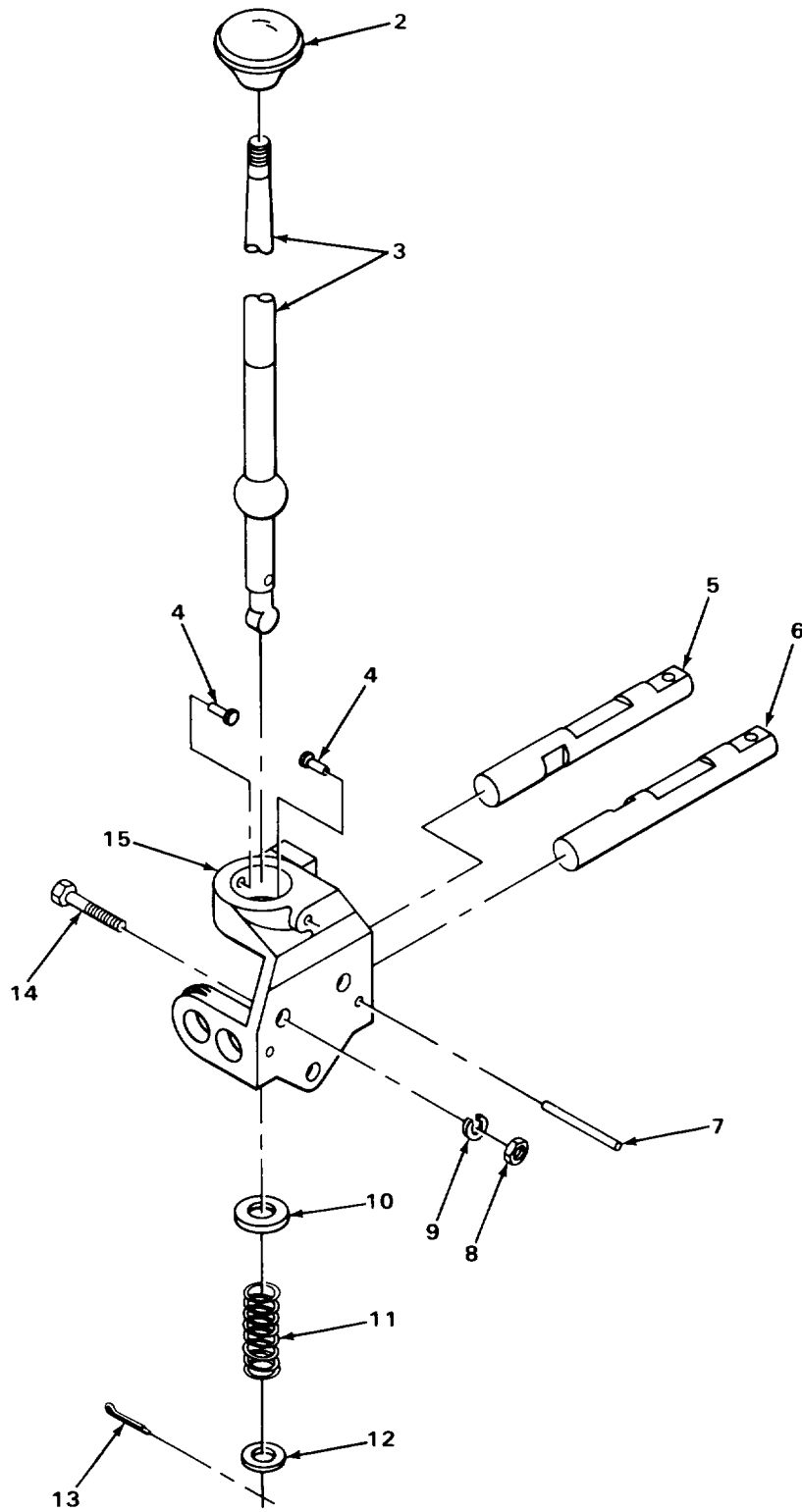

TA237728

FIGURE 35. AUXILIARY TRANSMISSION CONTROL LEVER ASSEMBLY.

SECTION II					
(1)	(2)	(3)	(4)	(5)	(6)
ITEM	SMR		PART		
NO	CODE	FSCM	NUMBER	DESCRIPTION AND USABLE ON CODES (UOC)	QTY
				GROUP 0705 TRANSMISSION SHIFTING COMPONENTS	
				FIG. 35 AUXILIARY TRANSMISSION CONTROL LEVER ASSEMBLY	
2	XDOZZ	95019	39Q15	KNOB CONTROL LEVER.....	1

END OF FIGURE

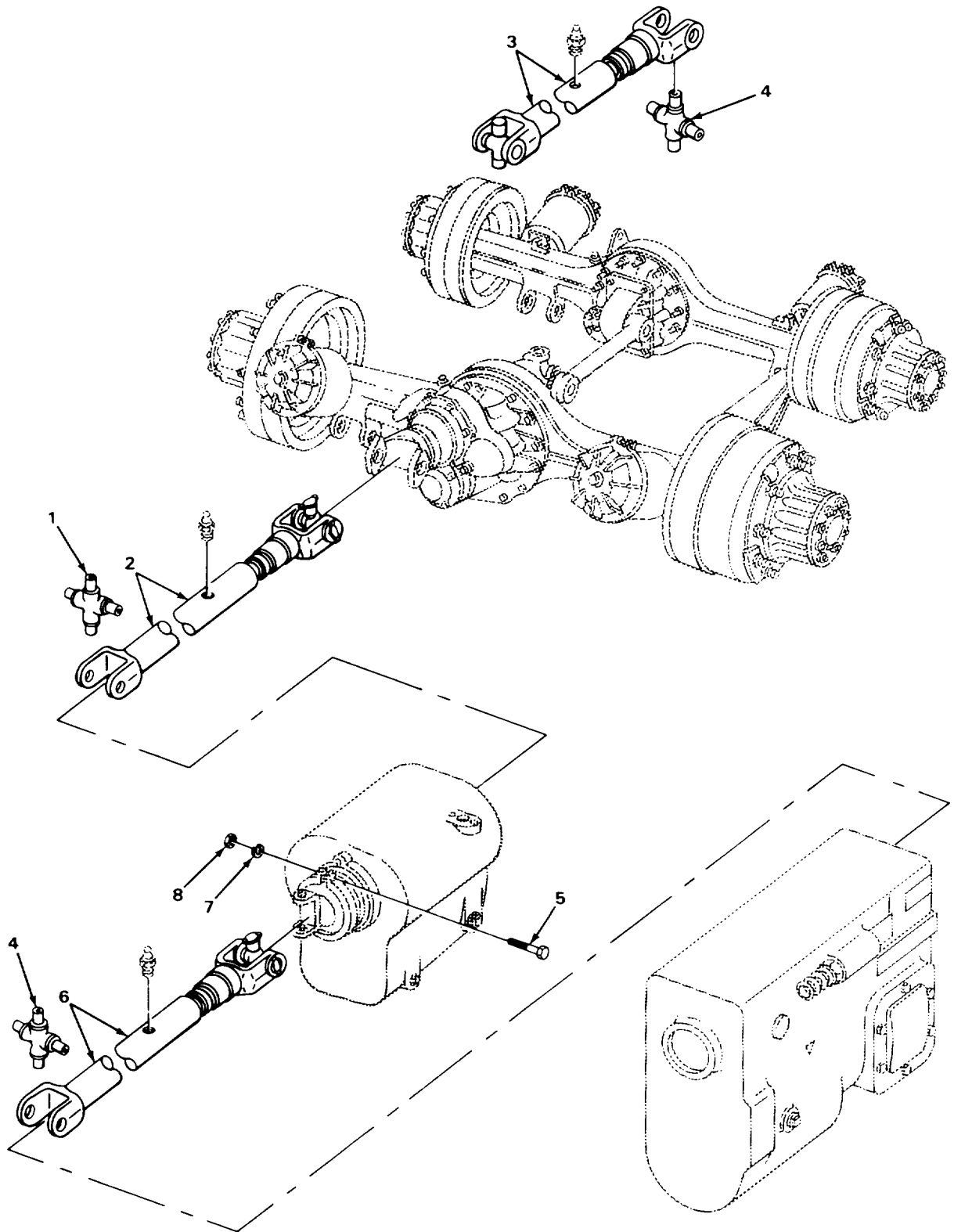

TA237730

FIGURE 36. PROPELLER SHAFTS AND UNIVERSAL JOINTS.

SECTION II					
(1)	(2)	(3)	(4)	(5)	(6)
ITEM	SMR		PART		
NO	CODE	FSCM	NUMBER	DESCRIPTION AND USABLE ON CODES (UOC)	QTY
				GROUP 09 PROPELLER, PROPELLER SHAFTS, UNIVERSAL JOINTS, COUPLER AND CLAMP ASSEMBLY	
				GROUP 0900 PROPELLER SHAFTS	
				FIG. 36 PROPELLER SHAFTS AND UNIVERSAL JOINTS	
5	PAOZZ	96906	MS90727-168	SCREW, CAP, HEXAGON H.....	2
7	PAOZZ	96906	MS35338-50	WASHER, LOCK.....	2
8	PAOZZ	96906	MS51968-20	NUT, PLAIN, HEXAGON.....	2

END OF FIGURE

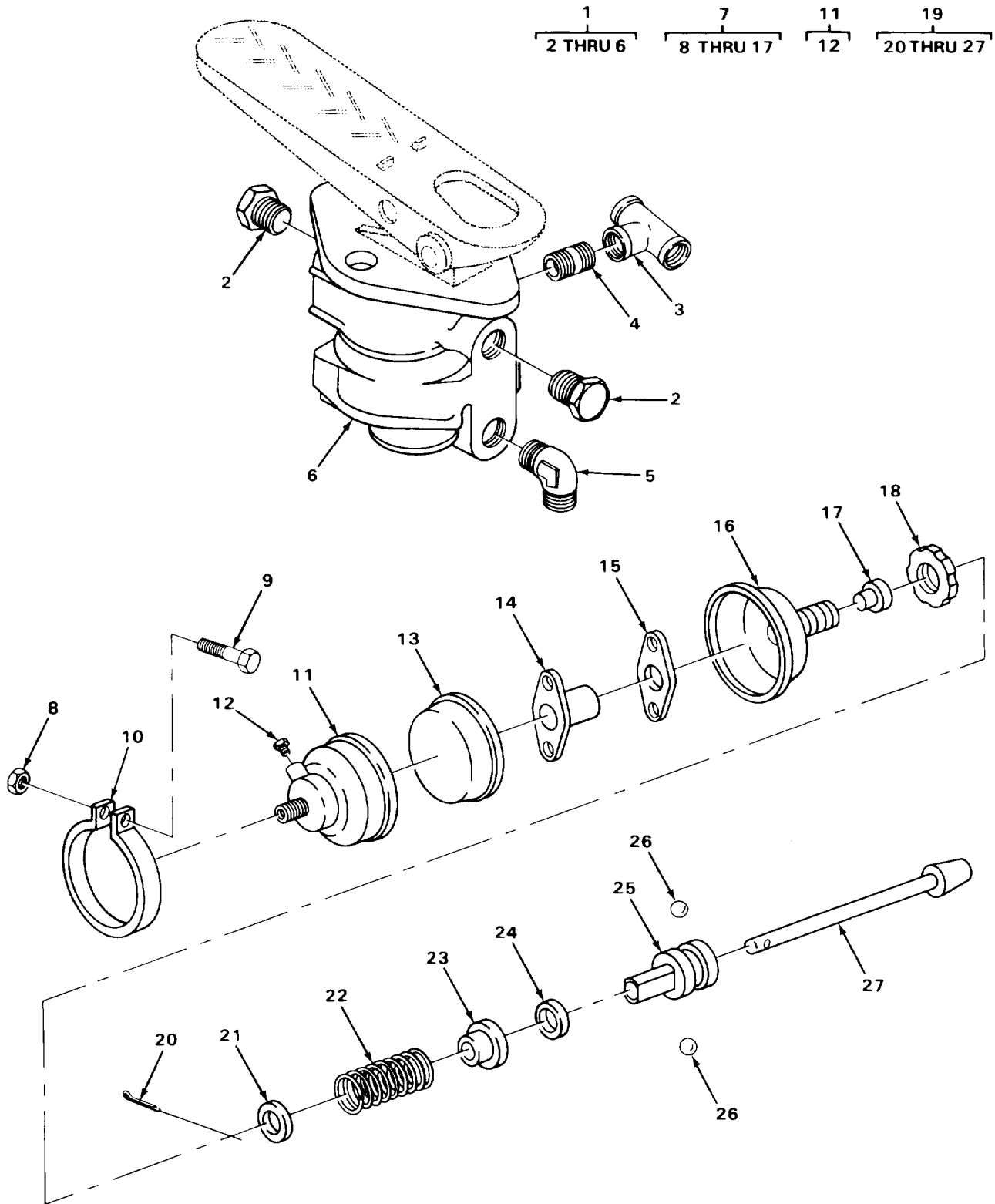

FIGURE 37. DUAL BRAKE VALVE AND FRONT AXLE BRAKE CHAMBER ASSEMBLIES.

SECTION II					
(1)	(2)	(3)	(4)	(5)	(6)
ITEM	SMR		PART		
NO	CODE	FSCM	NUMBER	DESCRIPTION AND USABLE ON CODES (UOC)	QTY
				GROUP 12 BRAKES	
				GROUP 1208 AIR BRAKE SYSTEM	
				FIG. 37 DUAL BRAKE VALVE AND FRONT AXLE BRAKE CHAMBER ASSEMBLIES	
1	XDOFF	27315	100T266-1	BRAKE VALVE, DUAL .....	1
2	PFOZZ	79470	3152X8	.PLUG, PIPE.....	2
3	XDOZZ	27315	2426V004	.TEE GALVANIZED PIPE .....	2
4	XDOZZ	27315	2420V102	.NIPPLE GALVANIZED PIPE.....	2
5	XDOZZ	27315	2417V019	.ELBOW .....	1

END OF FIGURE

1  
2 THRU 14

5  
6 THRU 14

7  
8

9  
10 THRU 14

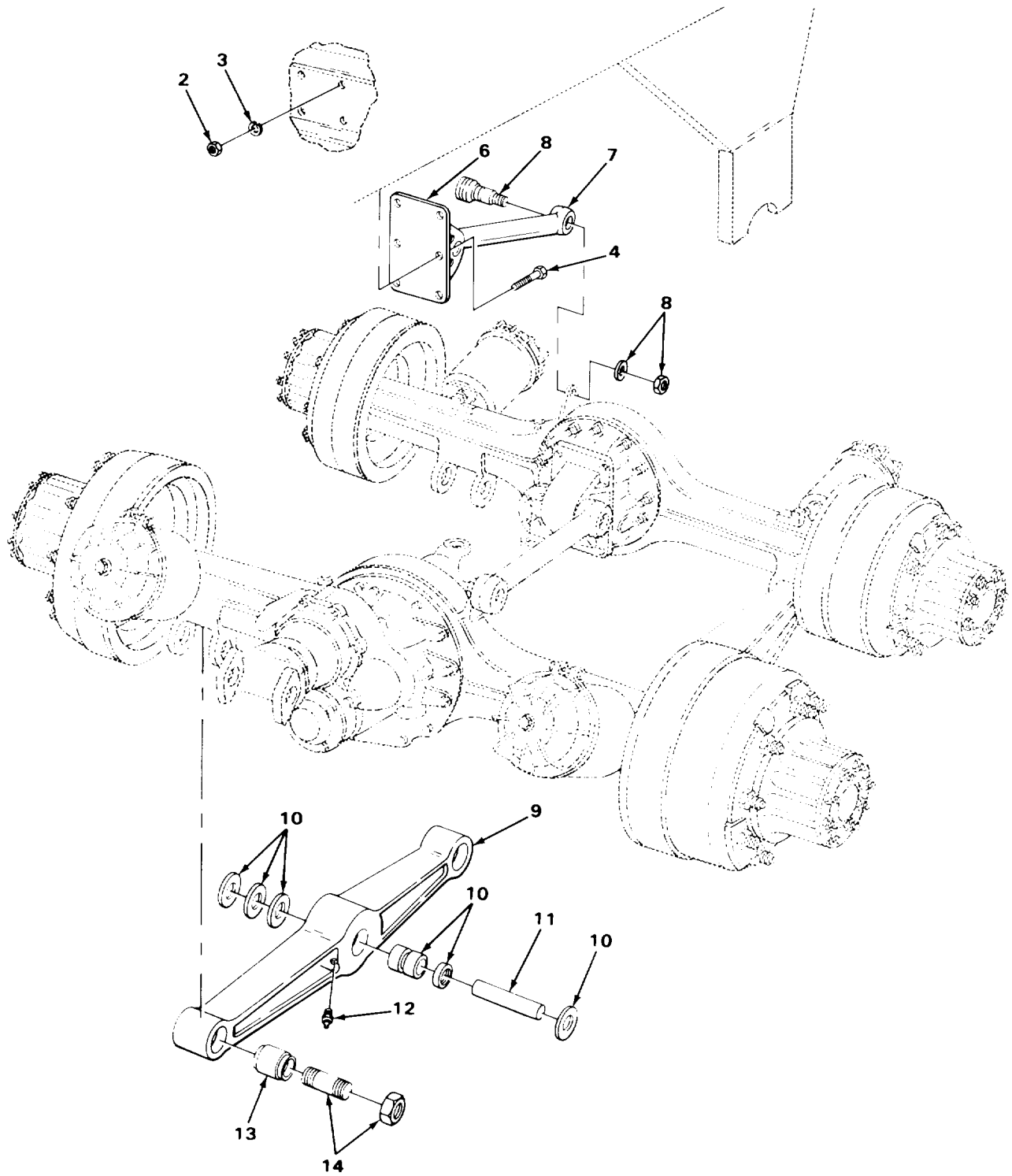

TA237750

FIGURE 38. REAR SUSPENSION ASSEMBLY (ALL EXCEPT SERIAL RANGE 42387 TO 42412, 43357 TO 43373).

SECTION II					
(1)	(2)	(3)	(4)	(5)	(6)
ITEM	SMR		PART	DESCRIPTION AND USABLE ON CODES (UOC)	QTY
NO	CODE	FSCM	NUMBER		
				GROUP 13 WHEELS AND TRACKS	
				GROUP 1301 SUSPENSION ASSEMBLY	
				FIG. 38 REAR SUSPENSION ASSEMBLY (ALL EXCEPT SERIAL RANGE 42387 TO 42412, 43357 TO 43373)	
12	PFOZZ	28158	AE30087	FITTING, LUBRICATION .....	1

END OF FIGURE



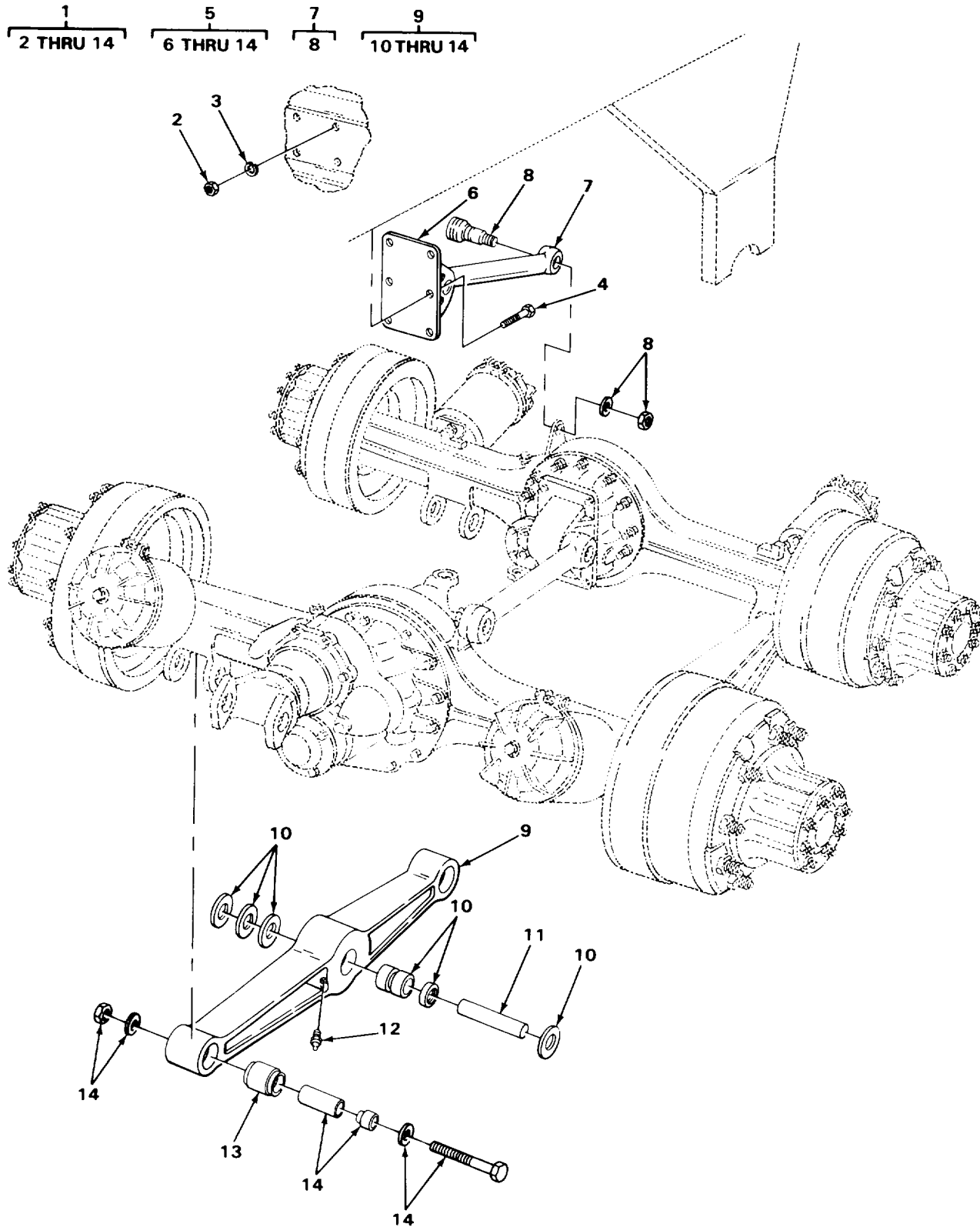

TA237751

FIGURE 39. REAR SUSPENSION ASSEMBLY (SERIAL RANGE 42387 TO 42412, 43357 TO 43373).

SECTION II					
(1)	(2)	(3)	(4)	(5)	(6)
ITEM	SMR		PART		
NO	CODE	FSCM	NUMBER	DESCRIPTION AND USABLE ON CODES (UOC)	QTY
				GROUP 1301 SUSPENSION ASSEMBLY	
				FIG. 39 REAR SUSPENSION ASSEMBLY (SERIAL RANGE 42387 TO 42412, 43357 TO 43373)	
12	PFOZZ	28158	AE30087	FITTING, LUBRICATION .....	1

END OF FIGURE

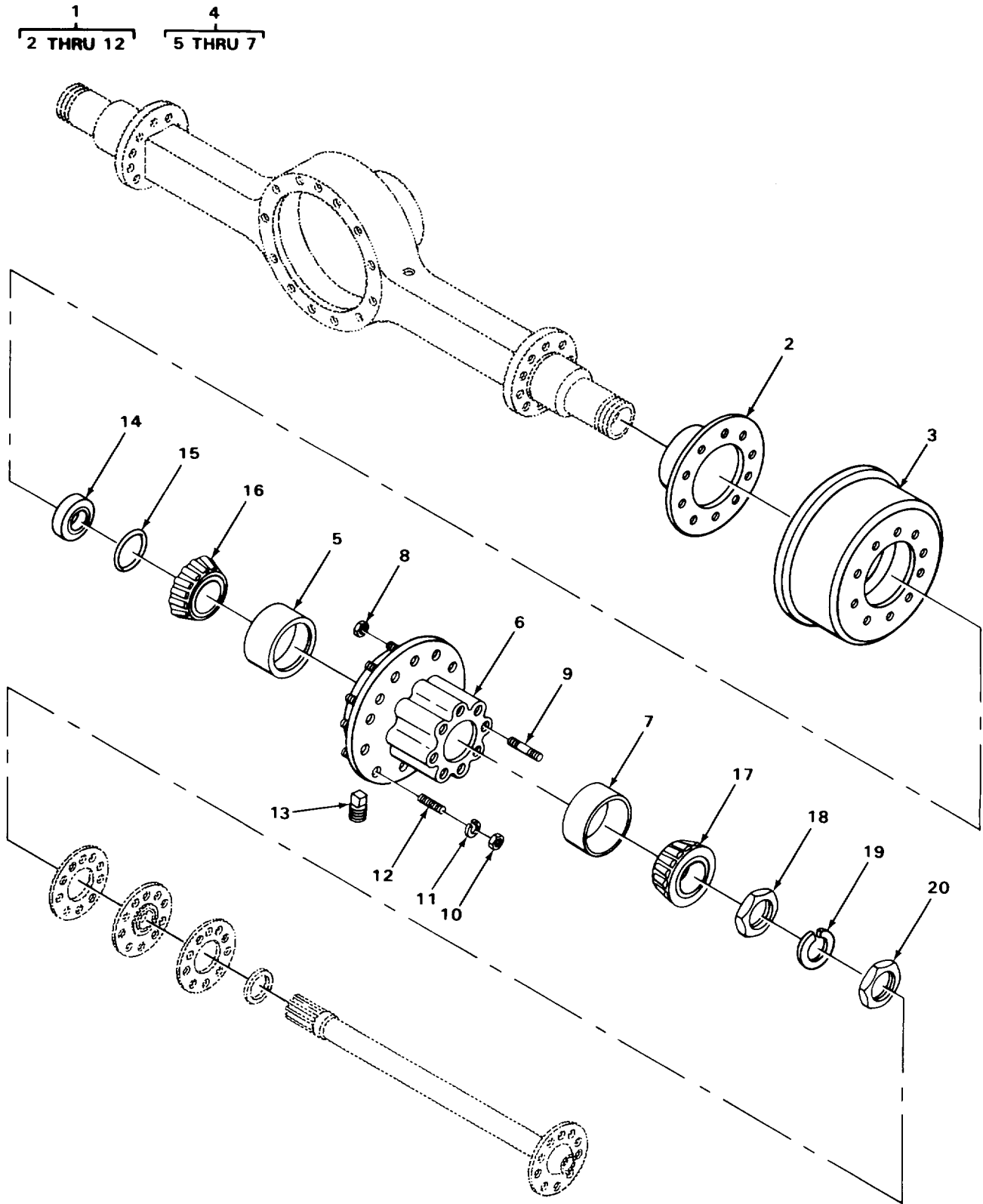

TA237752

FIGURE 40. FORWARD AND REAR REAR AXLE HUB AND DRUM ASSEMBLY.

SECTION II					
(1)	(2)	(3)	(4)	(5)	(6)
ITEM	SMR		PART		
NO	CODE	FSCM	NUMBER	DESCRIPTION AND USABLE ON CODES (UOC)	QTY
				GROUP 1311 WHEEL ASSEMBLY	
				FIG. 40 FORWARD AND REAR REAR AXLE HUB AND DRUM ASSEMBLY	
10	PAOZZ	78500	1199N118	NUT, CAP PUTER USE WITH P/N A16-333-W-881, 1013Z263 .....	10
10	PFOZZ	96906	MS51983-3	NUT, PLAIN, SINGLE BA OUTER, USE WITH P/N A15-333-W-881, 1013Z262 .....	10
11	XDOZZ	96906	MS16624-1075	RING, RETAINING LH, RH.....	10

END OF FIGURE

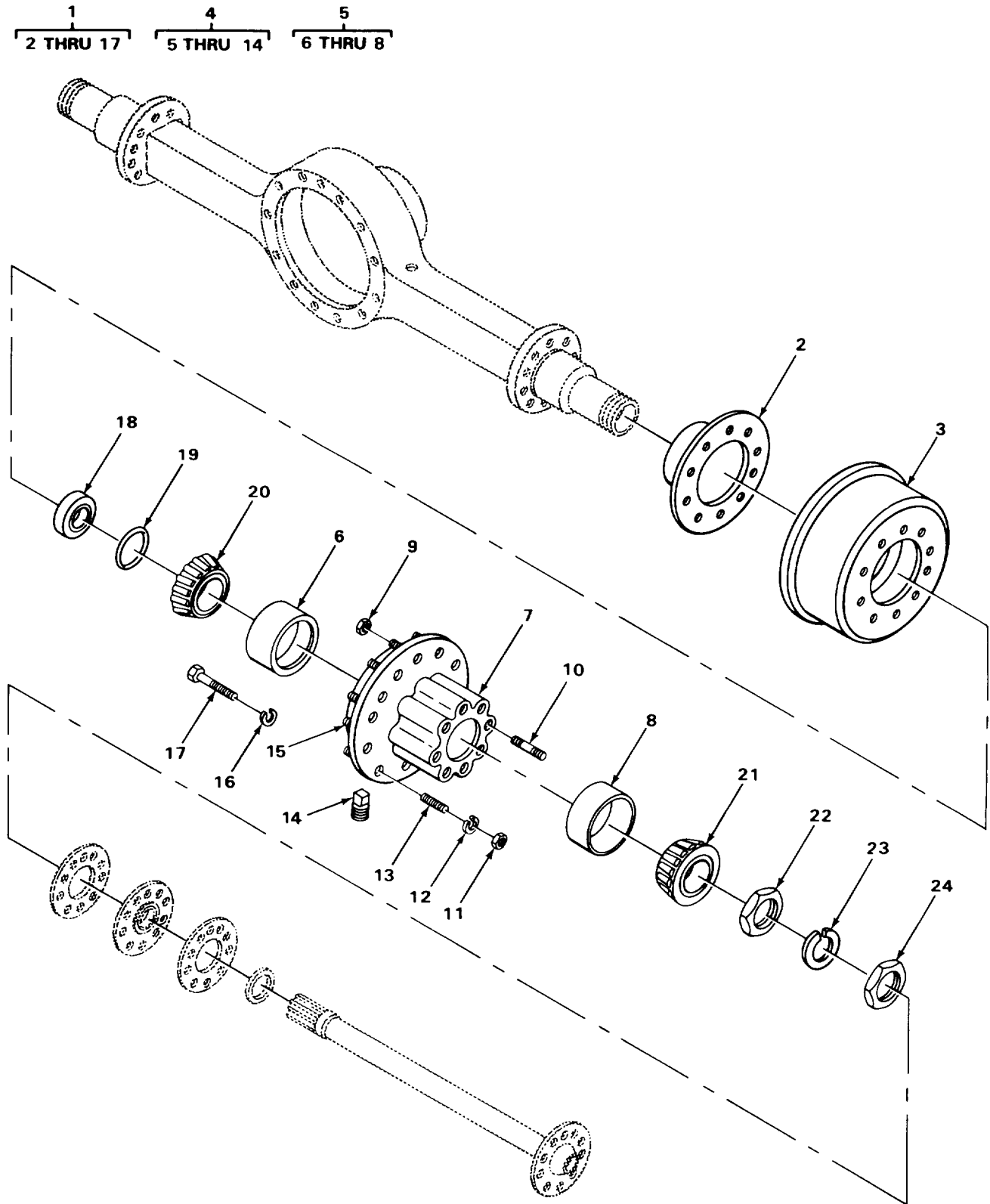

TA237753

FIGURE 41. FORWARD AND REAR REAR AXLE HUB AND DRUM ASSEMBLY (ALL EXCEPT SERIAL RANGE 36080 TO 36139).

SECTION II					
(1) ITEM NO	(2) SMR CODE	(3) FSCM	(4) PART NUMBER	(5) DESCRIPTION AND USABLE ON CODES (UOC)	(6) QTY
				GROUP 1311 WHEEL ASSEMBLY	
				FIG. 41 FORWARD AND REAR REAR AXLE HUB AND DRUM ASSEMBLY (ALL EXCEPT SERIAL RANGE 36080 TO 36139)	
11	PFOZZ	96906	MS51983-3	NUT, PLAIN, SINGLE BA OUTER WHEEL STUD, USE WITH P/N A1-333-Q-2331 .....	10
11	PAOZZ	78500	1199N118	NUT, CAP PUTER OUTER WHEEL STUD, USE WITH P/N A2-33Q2331 .....	10
12	XDOZZ	96906	MS16624-1075	RING, RETAINING LH, RH.....	10

END OF FIGURE

6  
7 THRU 12

7  
8 AND 9

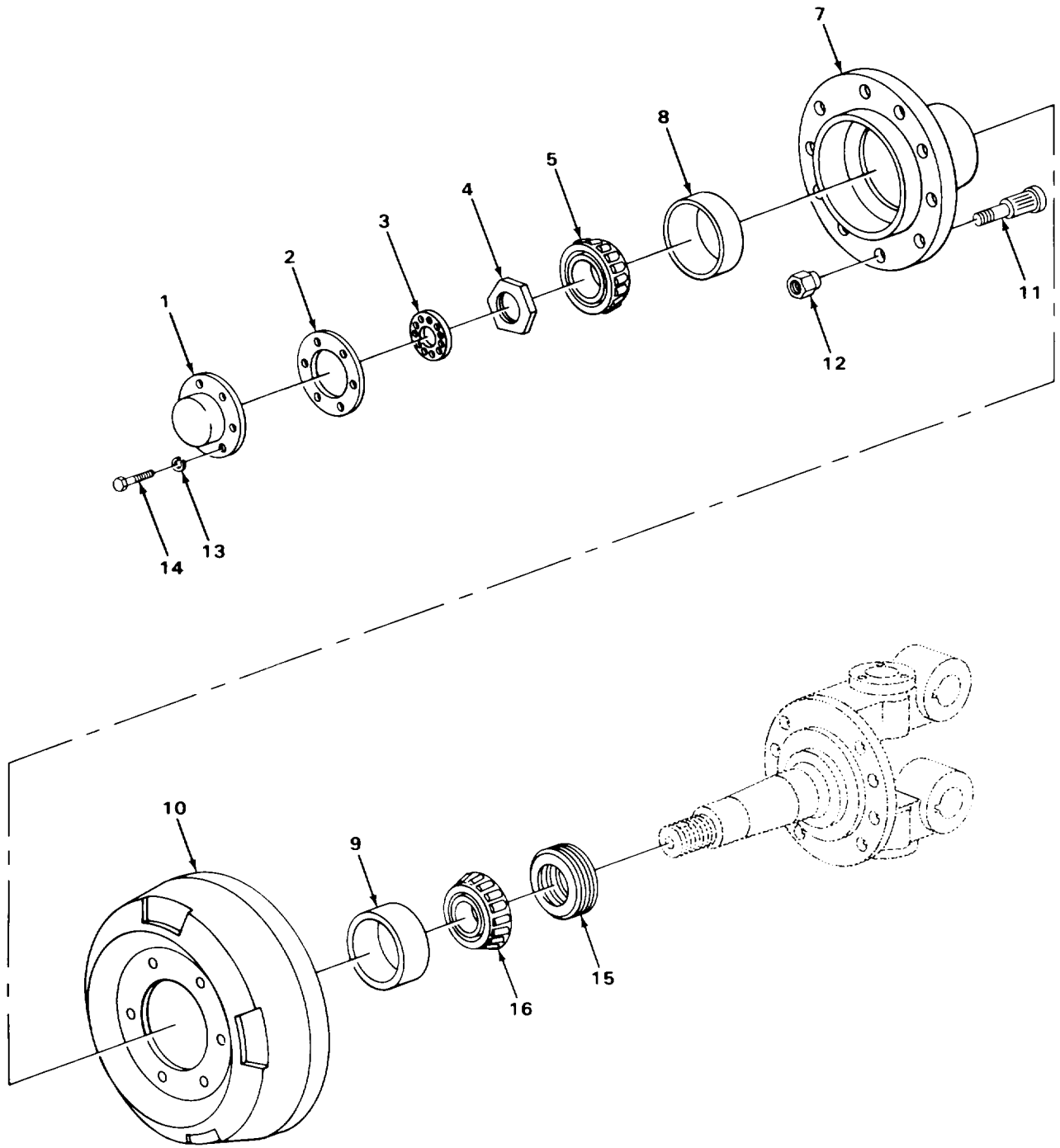

TA237754

FIGURE 42. FRONT AND REAR FRONT AXLE HUB AND DRUM ASSEMBLY (SERIAL RANGE 36080 TO 36139).

SECTION II					
(1)	(2)	(3)	(4)	(5)	(6)
ITEM	SMR		PART		
NO	CODE	FSCM	NUMBER	DESCRIPTION AND USABLE ON CODES (UOC)	QTY
				GROUP 1311 WHEEL ASSEMBLY	
				FIG. 42 FRONT AND REAR FRONT AXLE HUB AND DRUM ASSEMBLY (SERIAL RANGE 36080 TO 36139)	
11	XDOZZ	78500	20X675	NUT, WHEEL WHEEL MOUNT, USE WITH P/N 1013Z306 .....	10
11	XDOZZ	78500	20X676	NUT, WHEEL WHEEL MOUNTING, USE WITH P/N 1013Z305 .....	10
12	PAOZZ	78500	1199N118	NUT, CAP PUTER WHEEL STUD, USE WITH P/N 1013Z305 .....	10
12	PFOZZ	96906	MS51983-3	NUT, PLAIN, SINGLE BA WHEEL STUD, USE WITH P/N 1013 Z306 .....	10

END OF FIGURE



6  
7 THRU 12

7  
8 AND 9

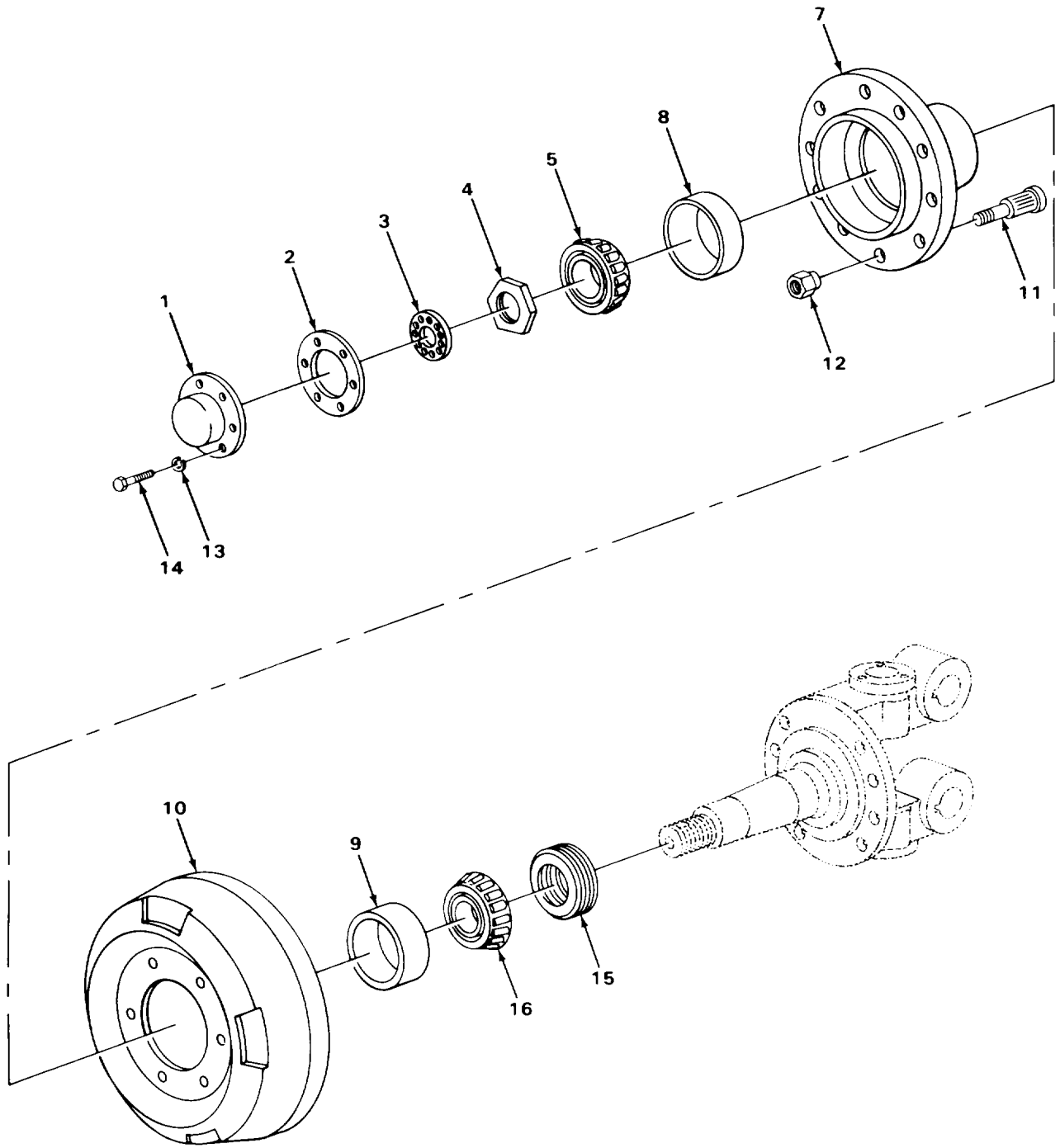

TA237755

FIGURE 43. FRONT AND REAR FRONT AXLE HUB AND DRUM ASSEMBLY (ALL EXCEPT SERIAL RANGE 36080 TO 36139).

SECTION II					
(1)	(2)	(3)	(4)	(5)	(6)
ITEM	SMR		PART		
NO	CODE	FSCM	NUMBER	DESCRIPTION AND USABLE ON CODES (UOC)	QTY
				GROUP 1311 WHEEL ASSEMBLY	
				FIG. 43 FRONT AND REAR FRONT AXLE HUB AND DRUM ASSEMBLY (ALL EXCEPT SERIAL RANGE 36080 TO 36139!	
5	PFOZZ	78500	20X-1381	STUD, SELF-LOCKING USE WITH P/N A1-333P2304	10
5	PFOZZ	78500	20X-1380	STUD, SELF-LOCKING USE WITH P/N A2-333P2304	10
6	PAOZZ	78500	1199N118	NUT, CAP PUTER WHEEL STUD, USE WITH P/N AZ-333P2304 .....	10
6	XDOZZ	61178	2M34003	NUT WHEEL STUD, USE WITH P/N A1-333P2304 ...	10

END OF FIGURE

1  
2 THRU 9

4  
5 THRU 9

7  
8 AND 9

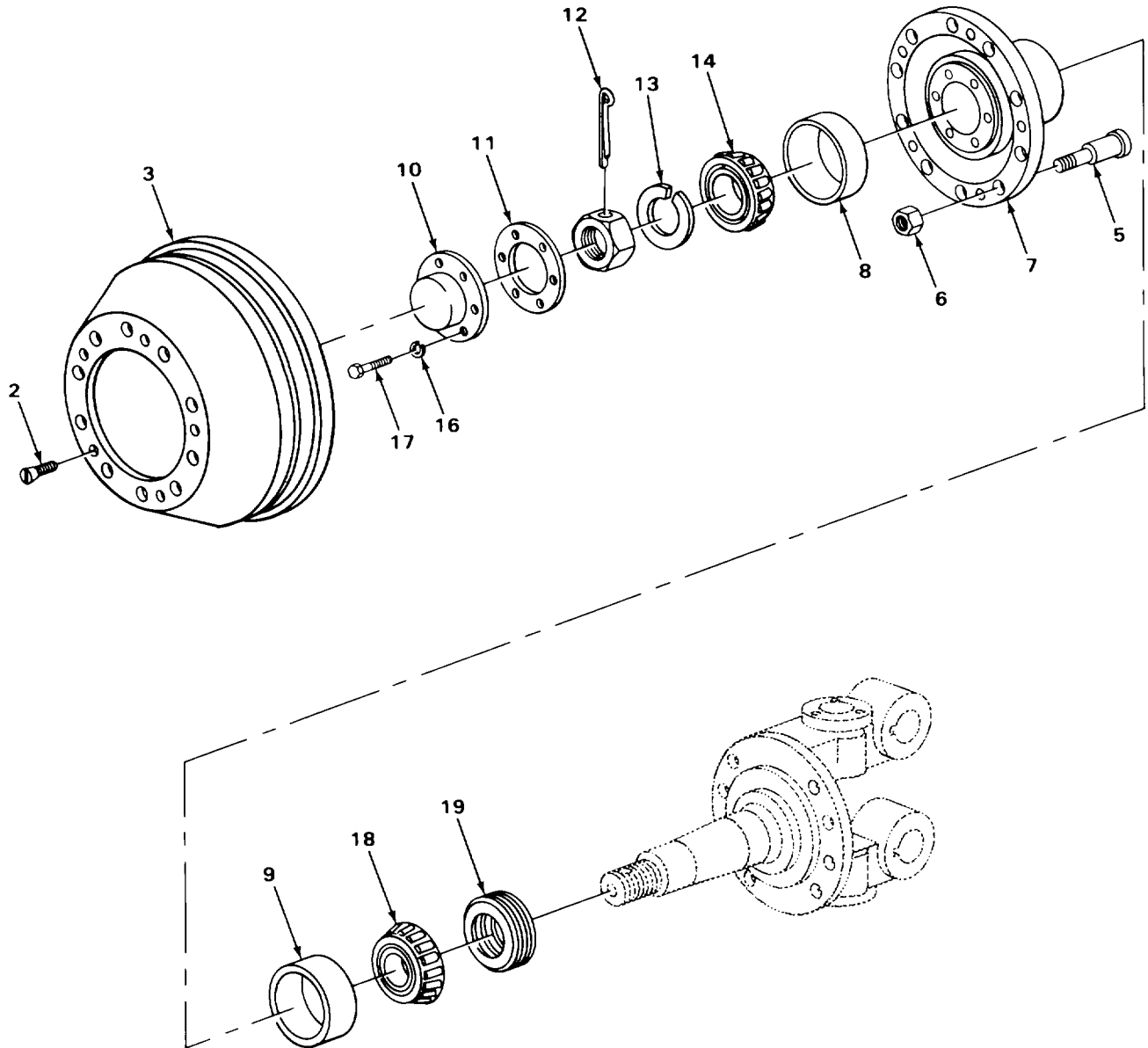

TA237756

FIGURE 44. WHEEL AND RIM ASSEMBLY.

SECTION II					
(1)	(2)	(3)	(4)	(5)	(6)
ITEM	SMR		PART		
NO	CODE	FSCM	NUMBER	DESCRIPTION AND USABLE ON CODES (UOC)	QTY
				GROUP 1311 WHEEL ASSEMBLY	
				FIG. 44 WHEEL AND RIM ASSEMBLY	
1	XDOOO	27315	913T13-1	WHEEL AND RIM ASSEM.....	12
2	XDOOO	09386	78650-1	.RIM ASSEMBLY.....	1
3	XDOZZ	27315	13Z206	..RING, LOCK.....	1
4	XDOZZ	09386	48946-13	..FLANGE .....	1
5	XDOZZ	27315	13Z205	..BASE, RIM .....	1
6	XDOZZ	15605	330	.RELAY, ELECTRICAL.....	1

END OF FIGURE

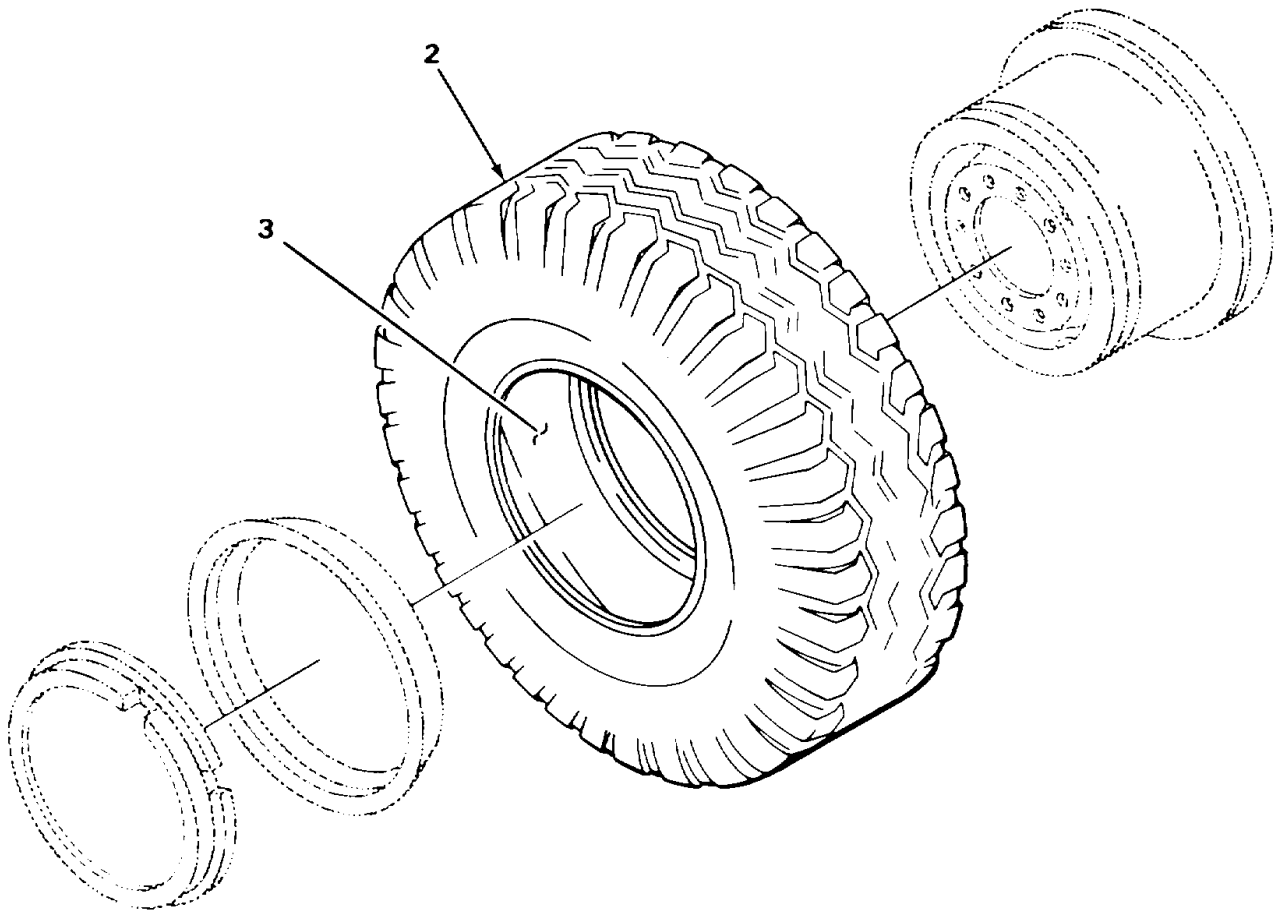
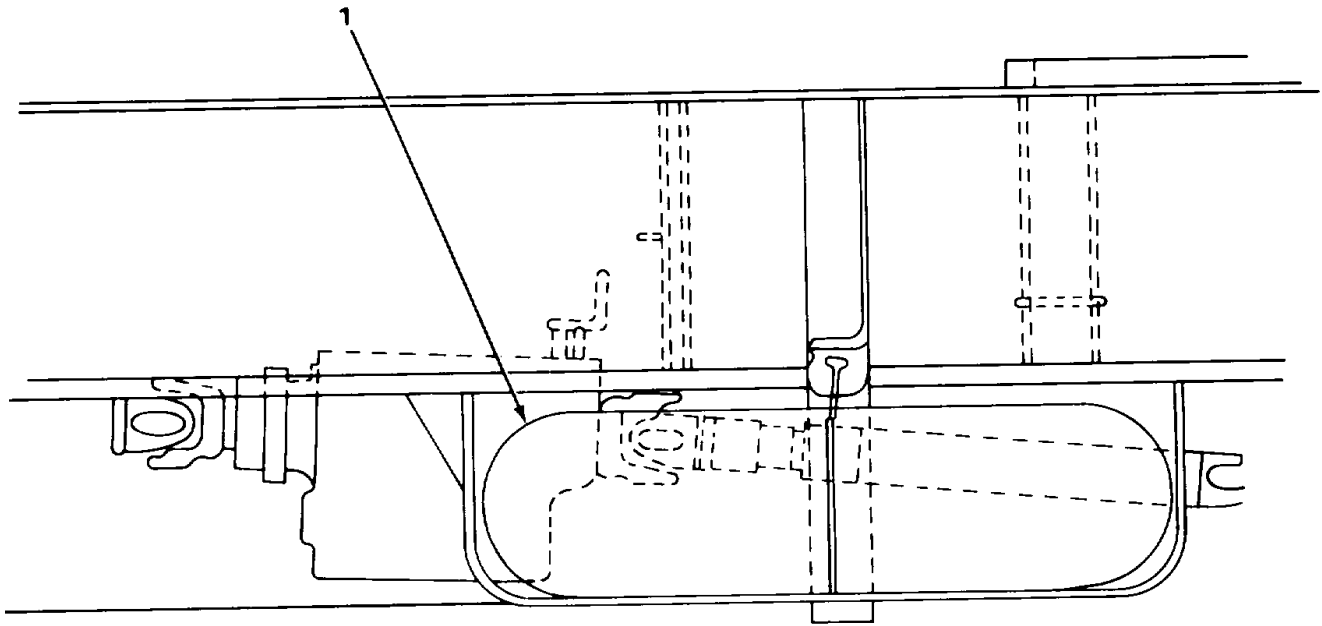

TA237757

FIGURE 45. TIRES, SPARE WHEEL AND TIRE.

SECTION II					
(1)	(2)	(3)	(4)	(5)	(6)
ITEM	SMR		PART		
NO	CODE	FSCM	NUMBER	DESCRIPTION AND USABLE ON CODES (UOC)	QTY
				GROUP 1313 TIRES, TUBES, TIRE CHAINS	
				FIG. 45 TIRES, SPARE WHEEL AND TIRE	
1	XDOZZ	27315	9L3T9-1	WHEEL AND RIM SPARE .....	1
2	PAOOO	07464	559374	TIRE, PNEUMATIC .....	12
3	PAOOO	96906	MS35392-15	TUBE 1100X20 .....	12

END OF FIGURE

7  
8 THRU 10

28  
29 THRU 31

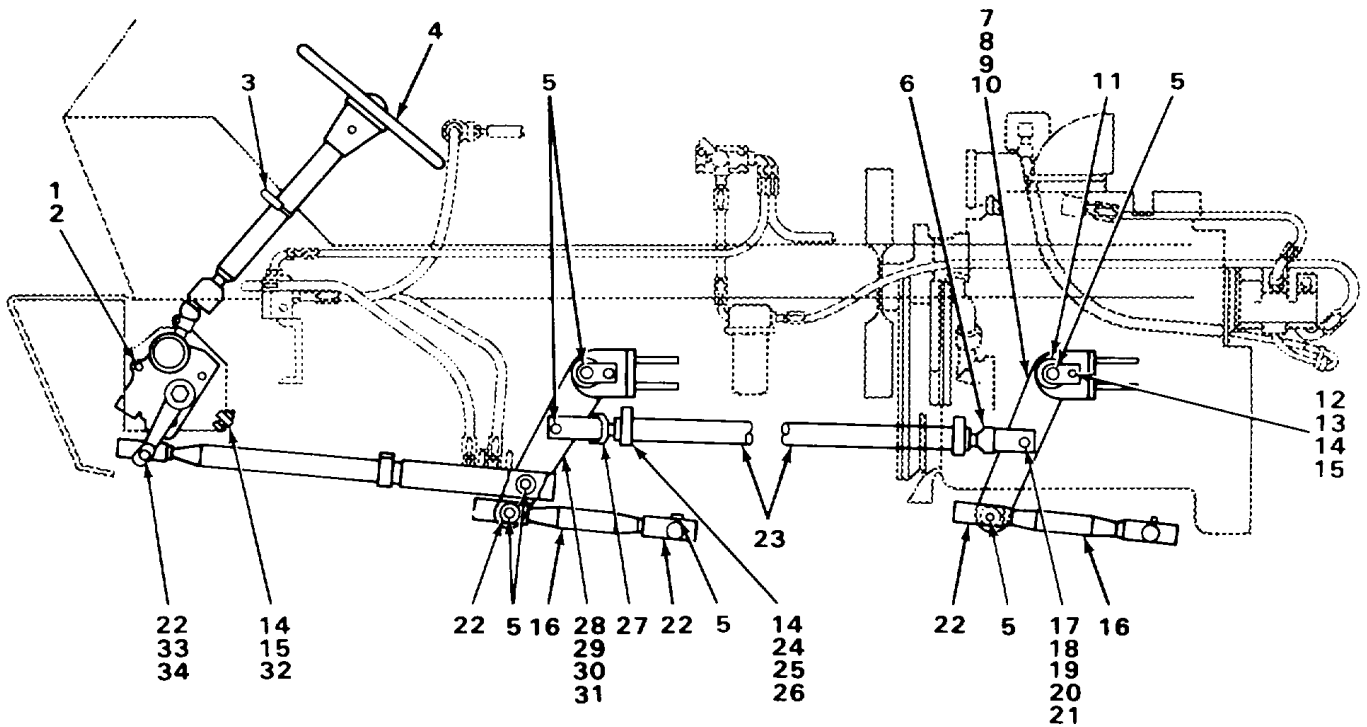

TA237759

FIGURE 46. STEERING SYSTEM MECHANICAL PARTS.

SECTION II					
(1)	(2)	(3)	(4)	(5)	(6)
ITEM	SMR		PART		
NO	CODE	FSCM	NUMBER	DESCRIPTION AND USABLE ON CODES (UOC)	QTY
				GROUP 14 STEERING	
				GROUP 1401 MECHANICAL STEERING GEAR ASSEMBLY	
				FIG. 46 STEERING SYSTEM MECHANICAL PARTS	
4	XDOZZ	27315	13Z155	STEERING WHEEL .....	1
5	PFOZZ	96906	MS15003-1	FITTING, LUBRICATION .....	9
34	PFOZZ	27315	44Z1D12	FITTING, LUBRICATION .....	1

END OF FIGURE



3  
4 THRU 6

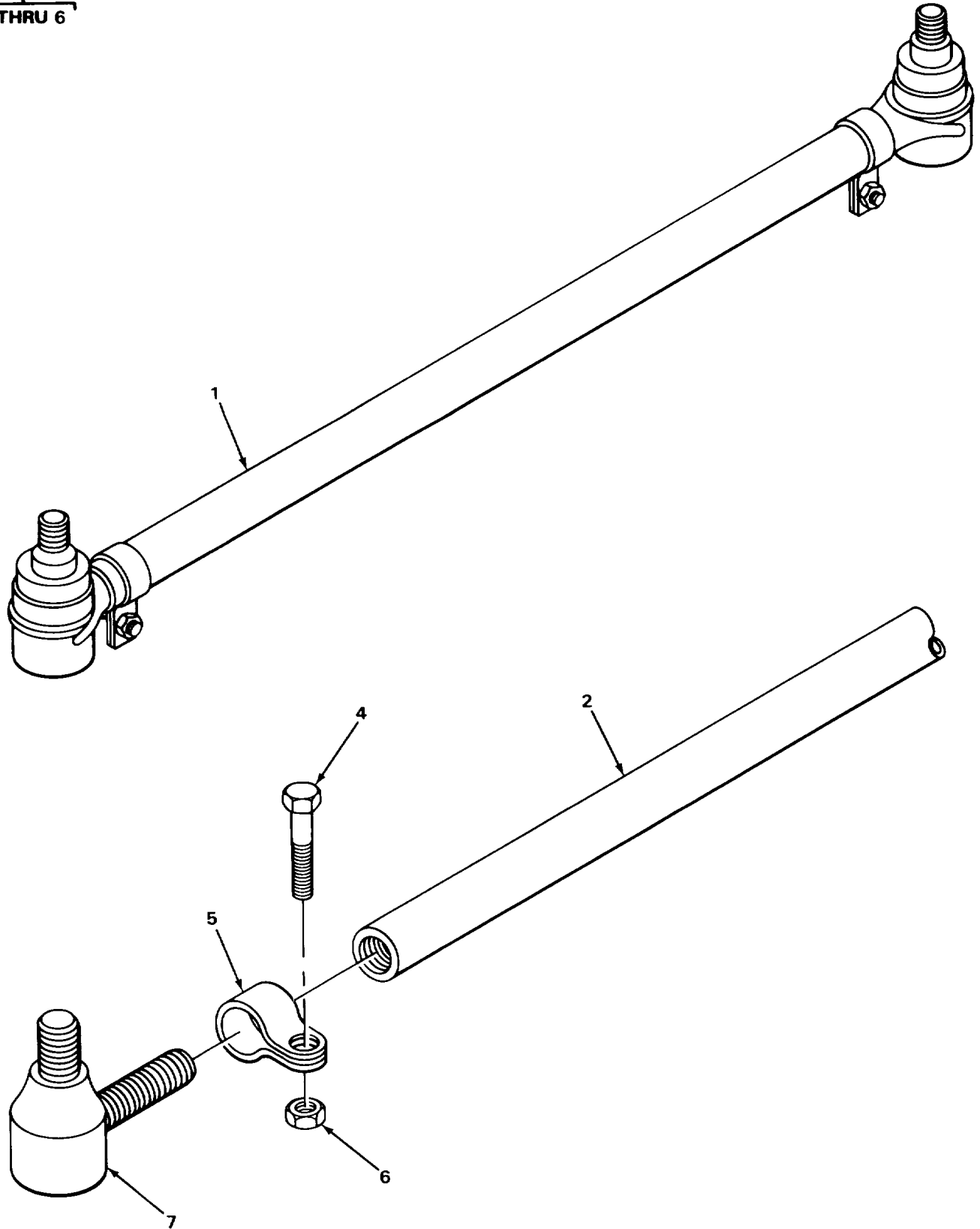

TA237760

FIGURE 47. FRONT AND REAR FRONT TIE ROD ASSEMBLIES.

SECTION II					
(1)	(2)	(3)	(4)	(5)	(6)
ITEM NO	SMR CODE	FSCM	PART NUMBER	DESCRIPTION AND USABLE ON CODES (UOC)	QTY
				GROUP 1401 MECHANICAL STEERING GEAR ASSEMBLY	
				FIG. 47 FRONT AND REAR FRONT TIE ROD ASSEMBLIES	
1	PFOZZ	78500	A1-3102-Y-3457	CROSS TUBE, AND ASSE ALL EXCEPT SERIAL RANGE 36080 TO 36139.....	2
2	XDOZZ	78500	A1-3102-G-2841	TIE ROD SERIAL RANGE 36080 TO 36139 .....	2
3	XDOOO	78500	A-3102-G-2841	CLAMP ASSEMBLY TIE ROD END SERIAL RANGE 36080 TO 36139.....	4
4	PFOZZ	78500	S-11022-C	.BOLT TIE ROD CLAMP .....	1
5	XDOZZ	52304	11665	.CLAMP TIE ROD END.....	1
6	PAOZZ	78500	NL110-C	.NUT TIE ROD CLAMP .....	1
7	XDDZZ	27315	1075Z673	END ASSEMBLY LH, SERIAL RANGE 36080 TO 36139 .....	2
7	XDOZZ	78500	A-3144-J-296	END ASSEMBLY RH, SERIAL RANGE 36080 TO 36139 .....	2

END OF FIGURE

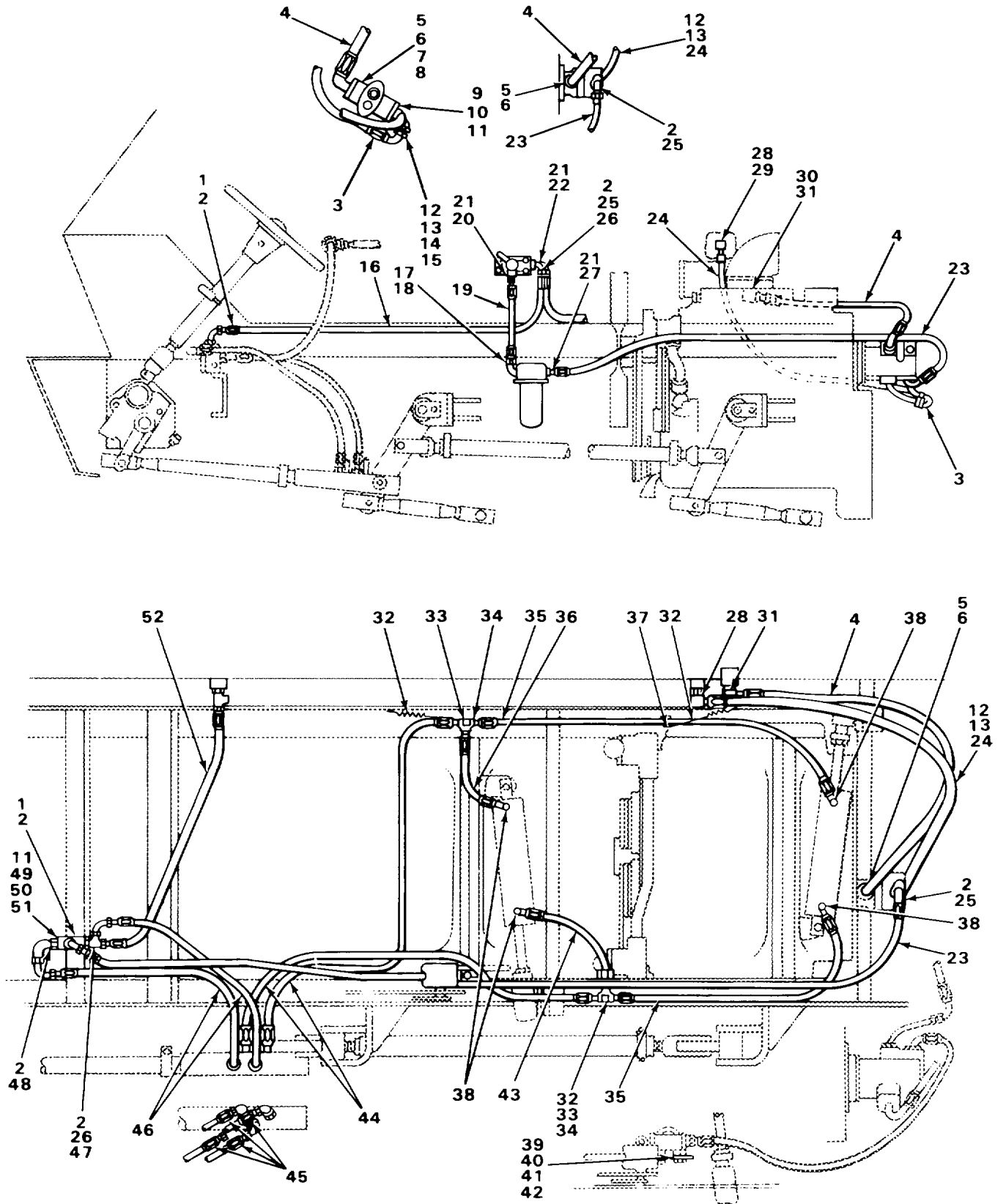

FIGURE 48. STEERING SYSTEM LINES AND FITTINGS.

SECTION II					
(1)	(2)	(3)	(4)	(5)	(6)
ITEM NO	SMR CODE	FSCM	PART NUMBER	DESCRIPTION AND USABLE ON CODES (UOC)	QTY
GROUP 1411 HOSES, LINES, FITTINGS					
FIG. 48 STEERING SYSTEM LINES AND FITTINGS					
1	XDOZZ	00624	20270210-8S	CONNECTOR, O-RING .....	2
2	XDOZZ	27315	45Z91D47	PACKING, PREFORMED .....	4
3	XDOZZ	27315	44P1359	TUBE ASSY PUMP RETURN.....	1
4	XDOZZ	27315	44P80D6	HOSE PUMP PRESSURE, SERIAL RANGE 36080 TO 36106 .....	1
4	XDOZZ	27315	44P80D8	HOSE PUMP PRESSURE, ALL EXCEPT SERIAL RANGE 36080 TO 36106.....	1
5	XDOZZ	00624	6-4644-20	FLANGE, SPLIT .....	2
6	XDOZZ	73948	222	PACKING, PREFORMED .....	2
7	PAOZZ	96906	MS35338-47	WASHER, LOCK.....	4
8	PAOZZ	96906	MS90728-87	SCREW, CAP, HEXAGON H.....	4
9	XDOZZ	27315	44Q26D1	FLANGE, SPLIT .....	2
10	XDOZZ	27315	45Z91D2	PACKING, PREFORMED .....	1
11	PAOZZ	96906	MS35338-45	WASHER, LOCK.....	6
12	XDOZZ	27315	44Q26D2	FLANGE, SPLIT .....	2
13	XDOZZ	27315	45Z91D73	PACKING, PREFORMED .....	1
14	PAOZZ	96906	MS35338-46	WASHER, LOCK.....	4
15	PAOZZ	96906	MS90728-62	SCREW, CAP, HEXAGON H.....	4
16	XDOZZ	27315	44P260D26	HOSE SELECTOR VALVE TO FLOW CONTROL .....	1
17	XDOZZ	27315	44Z421D22	ELBOW .....	1
18	XDOZZ	73948	912	PACKING, PREFORMED .....	1
19	XDOZZ	27315	44P260D1	HOSE ASSY FILTER TO SELECTOR VALVE, SERIAL RANGE 36080 TO 36106.....	1
19	XDOZZ	27315	44P164D30	HOSE ASSEMBLY FILTER TO SELECTOR VALVE, ALL EXCEPT SERIAL RANGE 36080 TO 36106 .....	1
20	XDOZZ	30327	848-FSO-10X10	CONNECTOR .....	1
21	XDOZZ	73948	910	PACKING, PREFORMED .....	3
22	XDOZZ	30327	849-FSO-10X10	ELBOW .....	1
23	XDOZZ	27315	44P1301D2	HOSE ASSY FILTER PRESSURE, SERIAL RANGE 36080 TO 36106.....	1
23	XDOZZ	27315	44P1301D4	HOSE ASSY FILTER PRESSURE, ALL EXCEPT SERIAL RANGE 36080 TO 36106. ....	1
24	XDOZZ	27315	44P502D5	HOSE PUMP RETURN.....	1
25	PFOZZ	59257	10-8SA6	ELBOW, TUBE TO BOSS.....	2
26	XDOZZ	36621	10-8F50G5-S	REDUCER, EXPANDER.....	2
27	XDOZZ	36621	10-12F50X-S	CONNECTOR .....	1
28	XDOZZ	30327	849-FS-12X08	ELBOW .....	1
29	XDOZZ	30327	24SB-16-08	REDUCER.....	1
30	XDOZZ	27315	44Z590D28	CONNECTOR, STRAIGHT.....	1
31	XDOZZ	27315	2416V022	ELBOW MALE, SERIAL RANGE 36080 TO 36106.....	1
31	XDOZZ	30327	849-FS-24X24	ELBOW ALL EXCEPT SERIAL RANGE 36080 TO 36106 .....	1
32	PFOZZ	06853	200661	SPRING, HELICAL, EXTE .....	3
33	XDOZZ	75272	CCV-3315	CLAMP, LOOP.....	2
34	PFOZZ	96906	MS24402-8	TEE, TUBE .....	2

SECTION II					
(1)	(2)	(3)	(4)	(5)	(6)
ITEM NO	SMR CODE	FSCM	PART NUMBER	DESCRIPTION AND USABLE ON CODES (UOC)	QTY
35	XDOZZ	27315	44P240D6	HOSE ASSY TEE TO REAR STEERING CYLINDER .....	2
36	XDOZZ	27315	44P240D9	HOSE ASSY TEE TO FORWARD STEERING CYLINDER. ....	1
37	PFOZZ	75272	COV1713	CLAMP, LOOP .....	2
38	PFOZZ	96906	MS51504A6-8	ELBOW, PIPE TO TUBE MALE .....	4
39	XDOZZ	27315	18P926D28	SPACER SERIAL RANGE 36080 TO 36106 .....	2
39	XDOZZ	27315	816T1328	PAD ALL EXCEPT SERIAL RANGE 36080 TO 36106 .....	1
40	PFOZZ	96906	MS90728-20	SCREW, CAP, HEXAGON H SERIAL RANGE 36080 TO 36106 .....	2
40	XDOZZ	27315	820T533	U-BOLT ALL EXCEPT SERIAL RANGE 36080 TO 36106 .....	1
41	PAOZZ	96906	MS35338-44	WASHER, LOCK .....	2
42	PAOZZ	96906	MS51967-2	NUT, PLAIN, HEXAGON .....	2
43	XDOZZ	27315	44P240D8	HOSE ASSY TEE TO FORWARD STEERING CYLINDER .....	1
44	XDOZZ	27315	44P240D12	HOSE ASSY DRAG LINK TO TEE .....	2
45	XDOZZ	30327	848-FS-06X06	ELBOW MALE .....	4
46	XDOZZ	27315	44P242D1	HOSE FLOW CONTROL TO DRAG LINK VALVE .....	2
47	PFOZZ	30780	8R50XS	TEE, TUBE TO BOSS .....	1
48	PFOZZ	79470	C5515X8X10	ELBOW, TUBE TO BOSS .....	1
49	XDOZZ	27315	36Z293D15	VALVE, CALIBRATED FL CONTROL AND RELIEF .....	1
50	PAOZZ	96906	MS90728-42	BOLT, MACHINE .....	2
51	PAOZZ	96906	MS51967-5	NUT, PLAIN, HEXAGON .....	2
52	XDOZZ	27315	44P243D3	HOSE ASSY FLOW CONTROL RETURN .....	1

END OF FIGURE

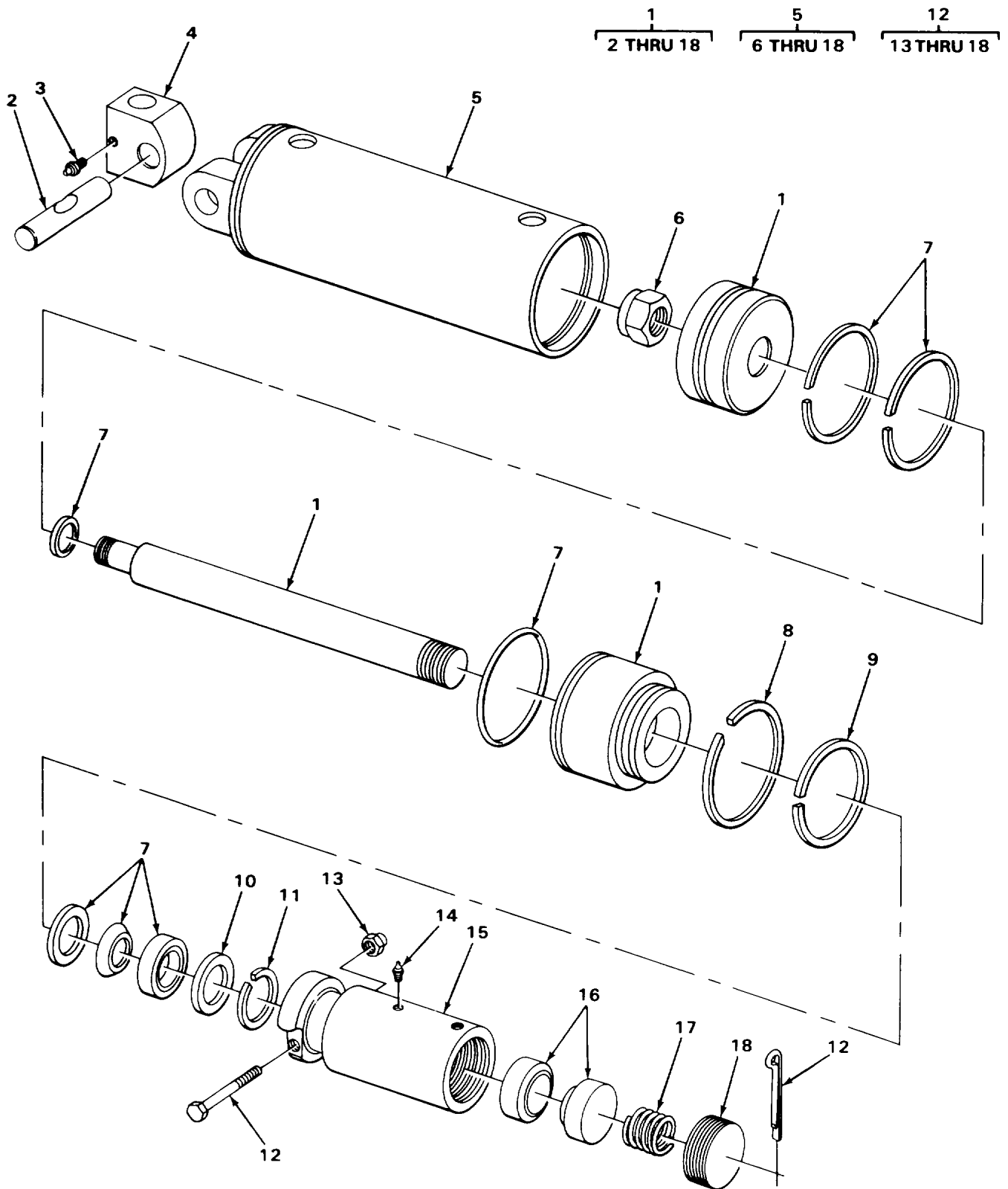

FIGURE 49. STEERING CYLINDER.

TA237764

SECTION II					
(1)	(2)	(3)	(4)	(5)	(6)
ITEM	SMR		PART		
NO	CODE	FSCM	NUMBER	DESCRIPTION AND USABLE ON CODES (UOC)	QTY
				GROUP 1412 HYDRAULIC OR AIR CYLINDERS	
				FIG. 49 STEERING CYLINDER	
3	PFOZZ	96906	MS15003-4	FITTING, LUBRICATION .....	1
14	PFOZZ	96906	MS15003-4	FITTING, LUBRICATION .....	1

END OF FIGURE

1  
2 THRU 4

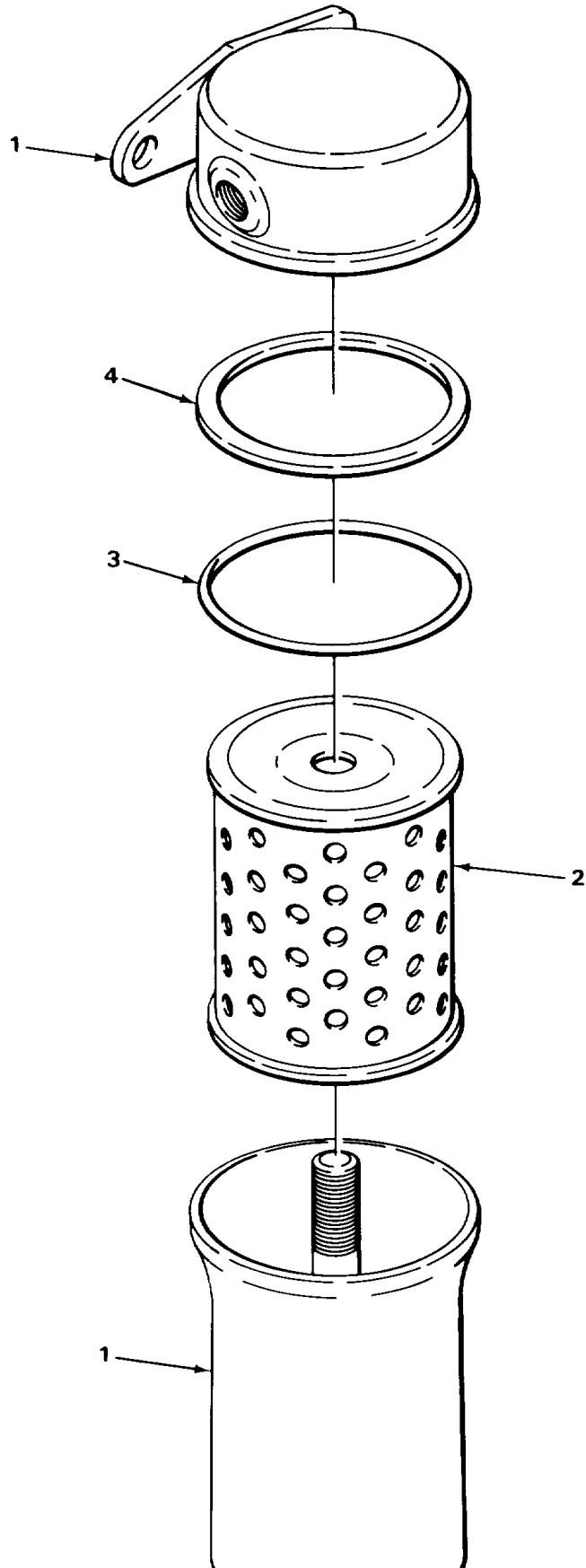

TA237765

FIGURE 50. POWER STEERING FILTER.



(1) ITEM NO	(2) SMR CODE	(3) FSCM	(4) PART NUMBER	(5) DESCRIPTION AND USABLE ON CODES (UOC)	(6) QTY
SECTION II					
GROUP 1413 TANKS, RESERVOIRS					
FIG. 50 POWER STEERING FILTER					
1	XDOOO	90005	574747	FILTER, FLUID SERIAL RANGE 36080 TO 36106.....	1
1	PFOOO	27315	46Q28D1	FILTER POWER STEERI ALL EXCEPT SERIAL RANGE 36080 36106.....	1
2	PFOZZ	27315	1046Z146	.FILTER ELEMENT, FLUI USE WITH P/N 574747.....	1
2	XDOZZ	27315	1046Z242	.ELEMENT, FILTER USE WITH P/N 46Q28D1 .....	1
3	XDOZZ	27315	1045Z1335	.PACKING, PREFORMED USE WITH P/N 46Q28D1.....	1
4	XDOZZ	27315	1018Z4710	.WASHER, BACK-UP USE WITH P/N 46Q28D1 .....	1

END OF FIGURE

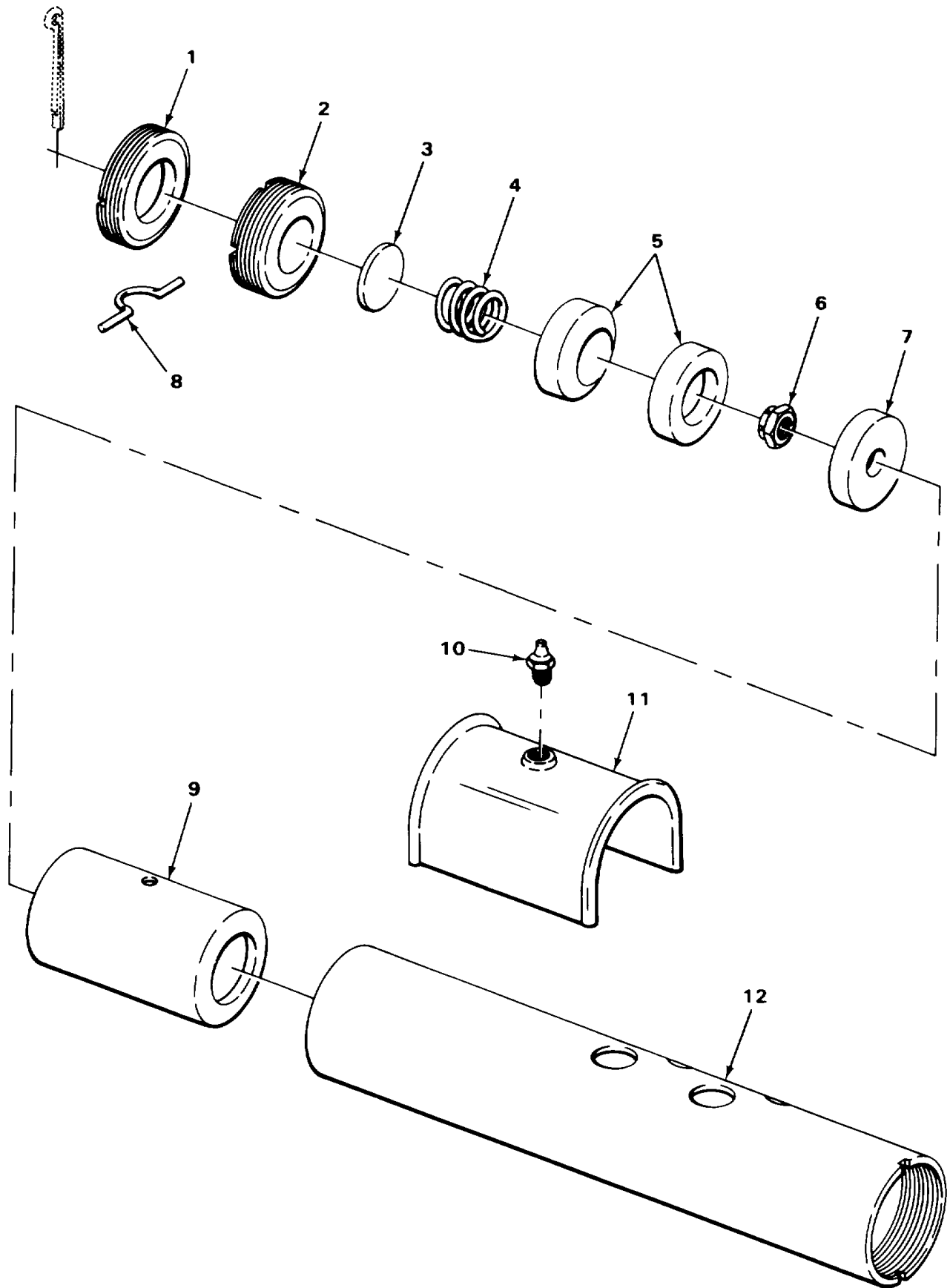

TA237767

FIGURE 51. POWER STEERING VALVE HOUSING.

SECTION II					
(1) ITEM NO	(2) SMR CODE	(3) FSCM	(4) PART NUMBER	(5) DESCRIPTION AND USABLE ON CODES (UOC)	(6) QTY
				GROUP 1414 STEERING SYSTEM VALVES	
				FIG. 51 POWER STEERING VALVE HOUSING	
10	PFOZZ	96906	MS15002-1	FITTING, LUBRICATION .....	1

END OF FIGURE

3  
4 THRU 20

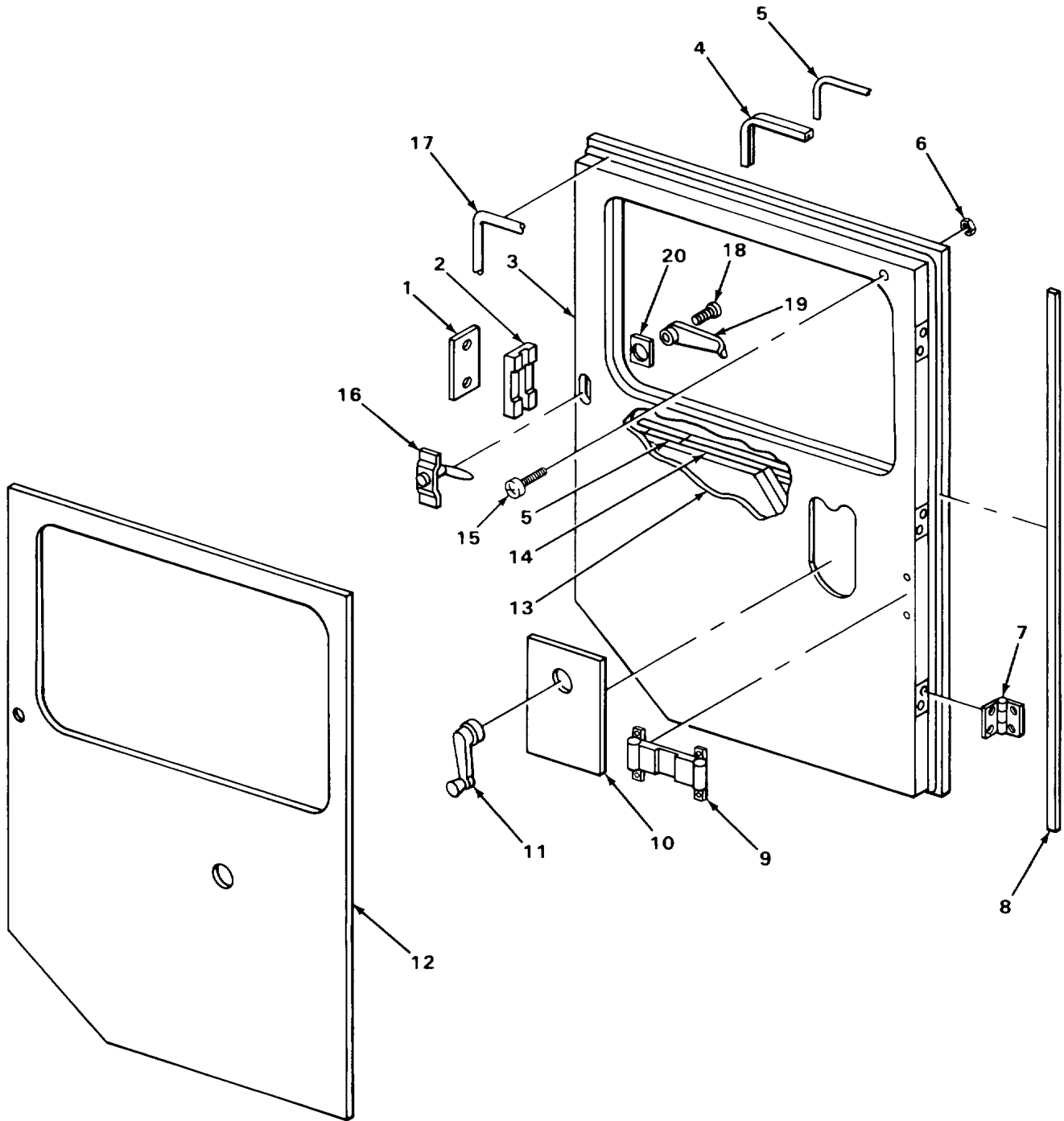

TA237773

FIGURE 52. CARRIER CAB DOOR.

SECTION II					
(1)	(2)	(3)	(4)	(5)	(6)
ITEM	SMR		PART	DESCRIPTION AND USABLE ON CODES (UOC)	QTY
NO	CODE	FSCM	NUMBER		
				GROUP 18 BODY, CAB, HOOD AND HULL	
				GROUP 1801 BODY, CAB, AND HOOD ASSEMBLIES	
				FIG. 52 CARRIER CAB DOOR	
3	PFOFF	71741	5-0503ALH	DOOR, VEHICULAR .....	1
7	PFOZZ	71741	216-10	.HINGE, DOOR CAB .....	3
9	XDOZZ	71741	215-10	.STRAP, WEBBING .....	1
10	PFOZZ	71741	204-10L	.REGULATOR, VEHICLE W .....	1
11	PFOZZ	71741	205-10	.HANDLE, WINDOW REGUL .....	1
18	PAOZZ	71741	11-57	.SCREW, SELF-LOCKING .....	1
19	XDOZZ	71741	PC205-11	.HANDLE, OUTER DOOR LOCKING .....	1
20	XDOZZ	71741	204P32	.EXCUTCHEON, ADJUSTAB .....	1

END OF FIGURE

1  
2 THRU 7

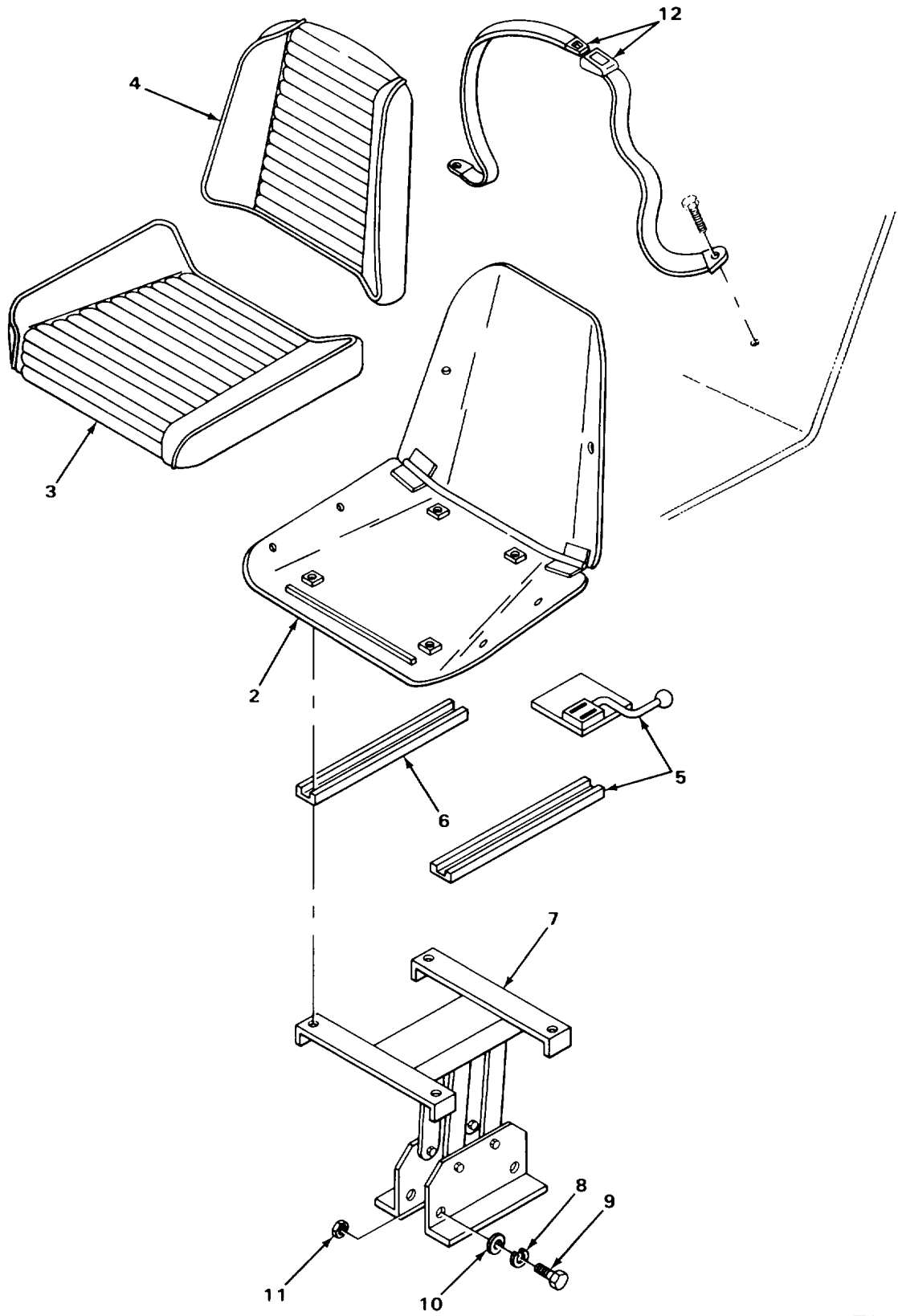
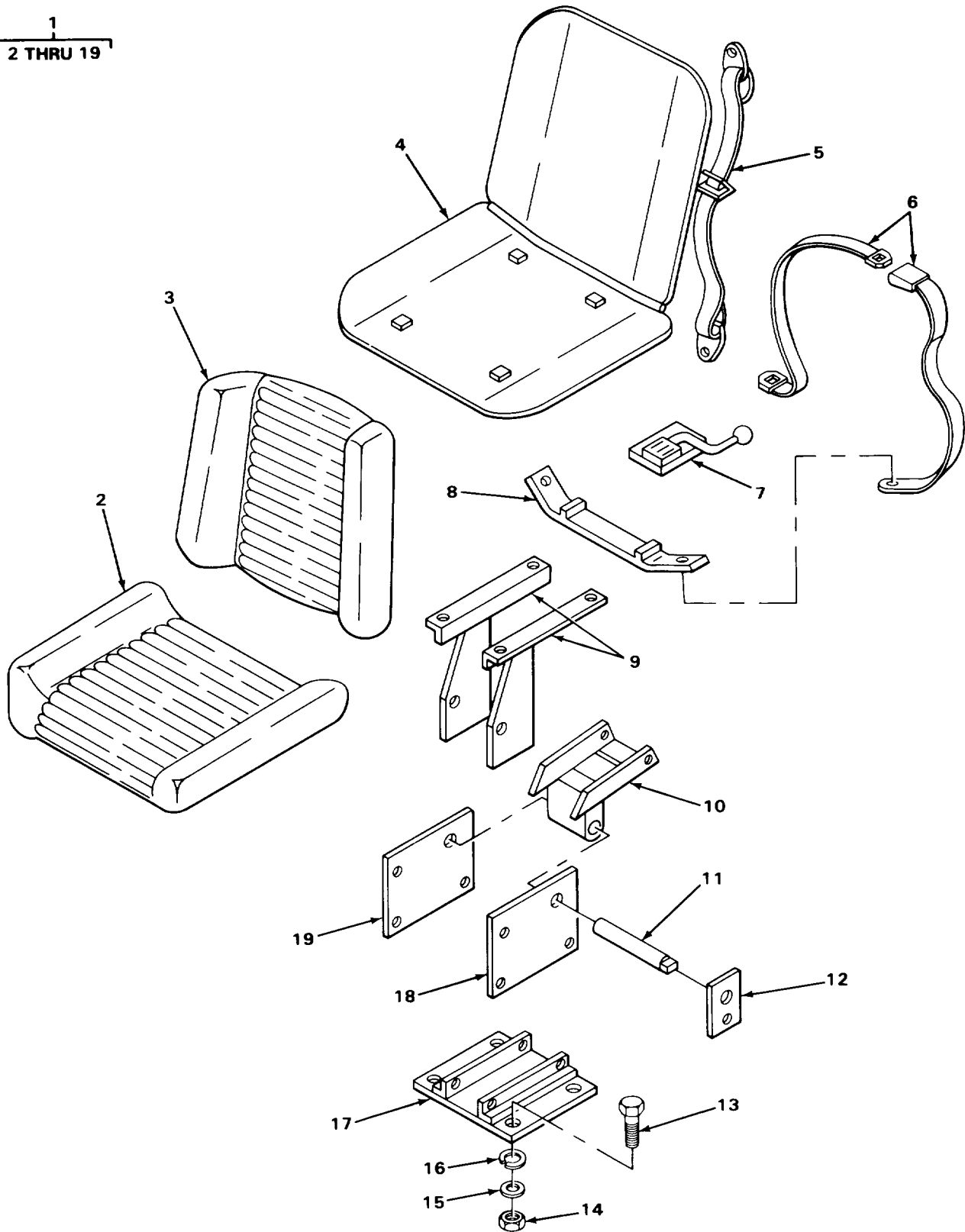

FIGURE 53. CARRIER SEAT.

(1) ITEM NO	(2) SMR CODE	(3) FSCM	(4) PART NUMBER	(5) DESCRIPTION AND USABLE ON CODES (UOC)	(6) QTY
SECTION II					
GROUP 1806 UPHOLSTERY, SEATS AND CARPETS					
FIG. 53 CARRIER SEAT					
1	XDOFF	27315	48U31	SEAT, CARRIER ALL EXCEPT SERIAL RANGE 36080 TO 36106 .....	1
8	PAOZZ	96906	MS35338-46	WASHER, LOCK ALL EXCEPT SERIAL RANGE 36080 TO 36106 .....	4
9	PAOZZ	96906	MS90725-62	SCREW, CAP, HEXAGON H ALL EXCEPT SERIAL RANGE 36080 TO 36106.....	4
10	PAOZZ	96906	MS27183-13	WASHER, FLAT ALL EXCEPT SERIAL RANGE 36080 TO 36106 .....	4
11	PAOZZ	96906	MS51967-8	NUT, PLAIN, HEXAGON ALL EXCEPT SERIAL RANGE 36080 TO 36106.....	4
12	XDOZZ	27315	1MM43115-68	BELT, SAFETY ALL EXCEPT SERIAL RANGE 36080 TO 36106 .....	1

END OF FIGURE

1  
2 THRU 19



TA237778

FIGURE 54. CARRIER SEAT (SERIAL RANGE 36080 TO 36106).



SECTION II					
(1)	(2)	(3)	(4)	(5)	(6)
ITEM	SMR		PART		
NO	CODE	FSCM	NUMBER	DESCRIPTION AND USABLE ON CODES (UOC)	QTY
				GROUP 1806 UPHOLSTERY, SEATS AND CARPETS	
				FIG. 54 CARRIER SEAT (SERIAL RANGE 36080 TO 36106)	
1	XDOFF	09704	815	SEAT ASSEMBLY.....	1
5	XDOZZ	09704	4-170	.BELT, ANCHOR.....	1
6	XDOZZ	09704	4-165	.BELT, SAFETY .....	1
13	PAOZZ	96906	MS90728-62	.SCREW, CAP, HEXAGON H.....	4
14	PAOZZ	96906	MS51967-8	.NUT, PLAIN, HEXAGON.....	4
15	PAOZZ	96906	MS27183-13	.WASHER, FLAT.....	4
16	PAOZZ	96906	MS35338-46	.WASHER, LOCK.....	4

END OF FIGURE

1  
2 THRU 26

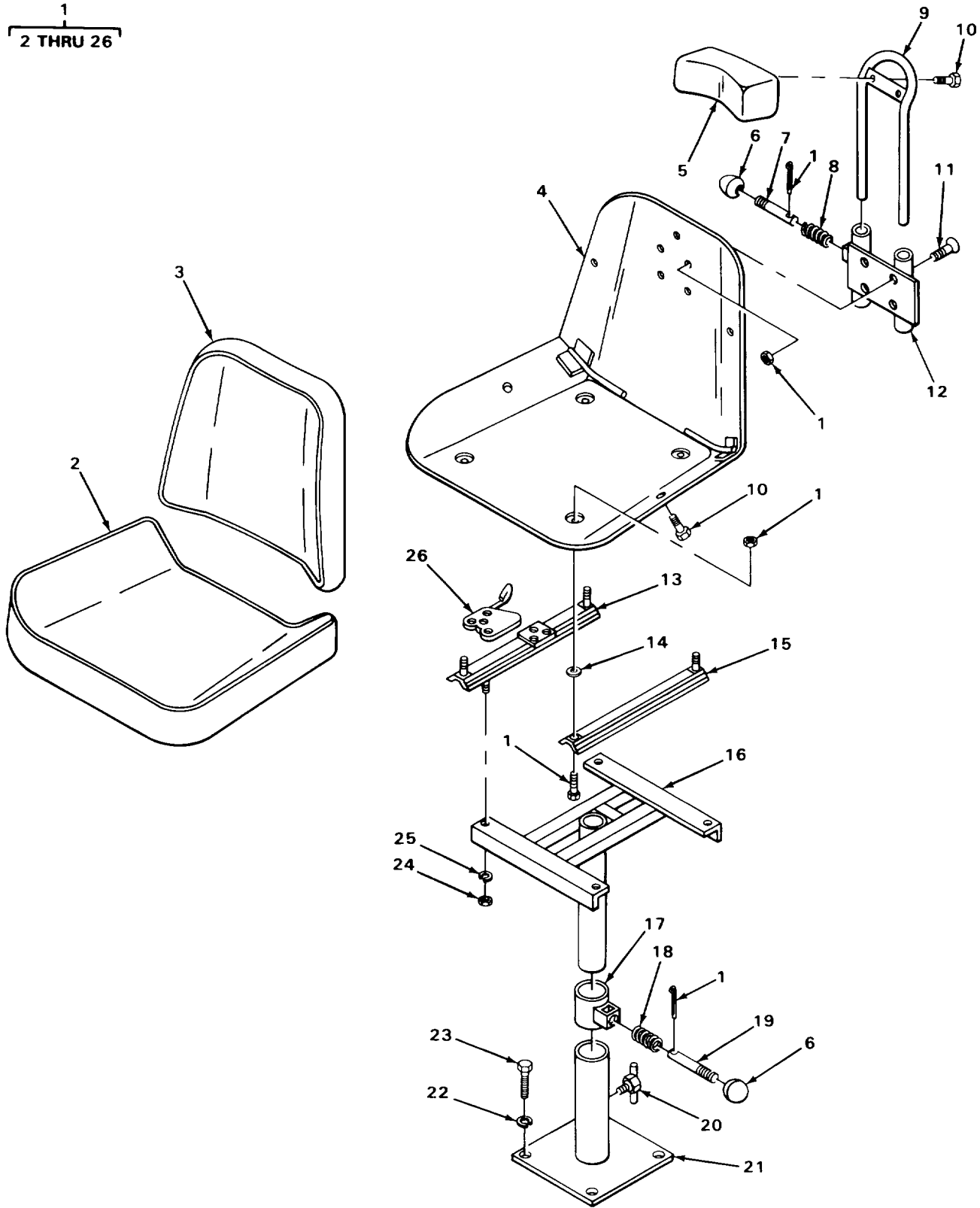

TA237779

FIGURE 55. OPERATOR SEAT.

SECTION II					
(1)	(2)	(3)	(4)	(5)	(6)
ITEM	SMR		PART		
NO	CODE	FSCM	NUMBER	DESCRIPTION AND USABLE ON CODES (UOC)	QTY
				GROUP 1806 UPHOLSTERY, SEATS AND CARPETS	
				FIG. 55 OPERATOR SEAT	
1	XDOFF	09704	907-15358	SEAT ASSY, OPERATOR .....	1
22	PAOZZ	96906	MS35338-48	.WASHER, LOCK.....	4
23	PFOZZ	96906	MS90728-,111	.SCREW, CAP, HEXAGON H.....	4

END OF FIGURE

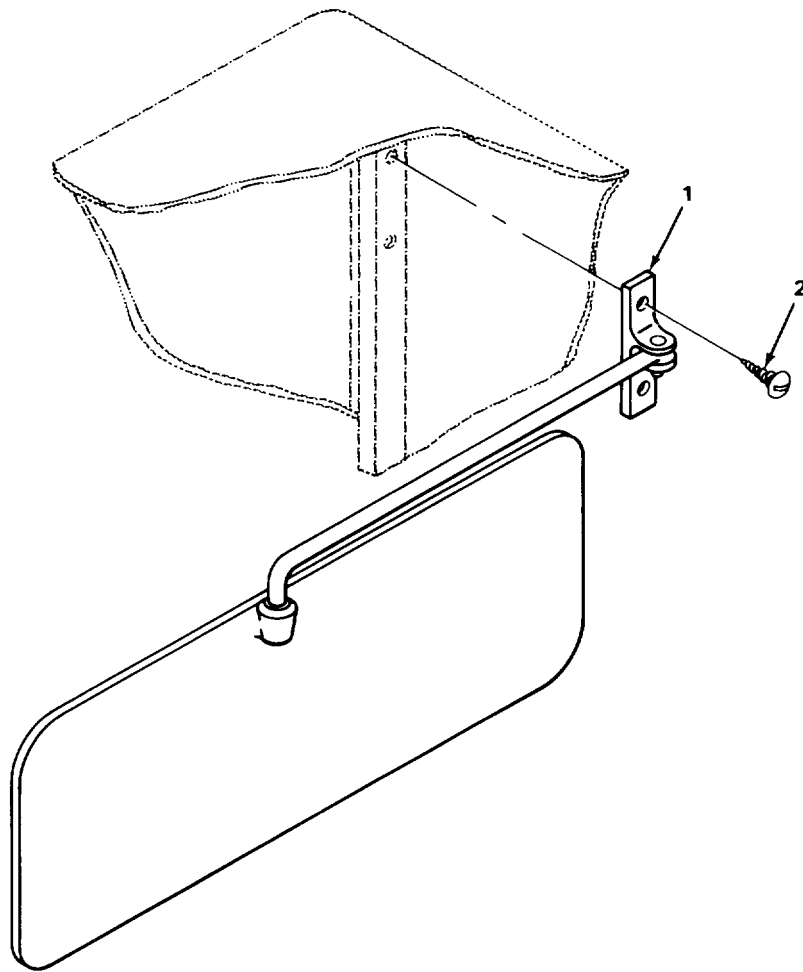

TA237780

FIGURE 56. SUN VISOR.

(1) ITEM NO	(2) SMR CODE	(3) FSCM	(4) PART NUMBER	(5) DESCRIPTION AND USABLE ON CODES (UOC)	(6) QTY
				GROUP 1806 UPHOLSTERY, SEATS AND CARPETS	
				FIG. 56 SUN VISOR	
1	PFOZZ	734670	V148-0192	VISOR, SUN, VEHICLE .....	1
2	XDOZZ	27315	20Z254D6	SCREW, SELF-TAPPING .....	2

END OF FIGURE

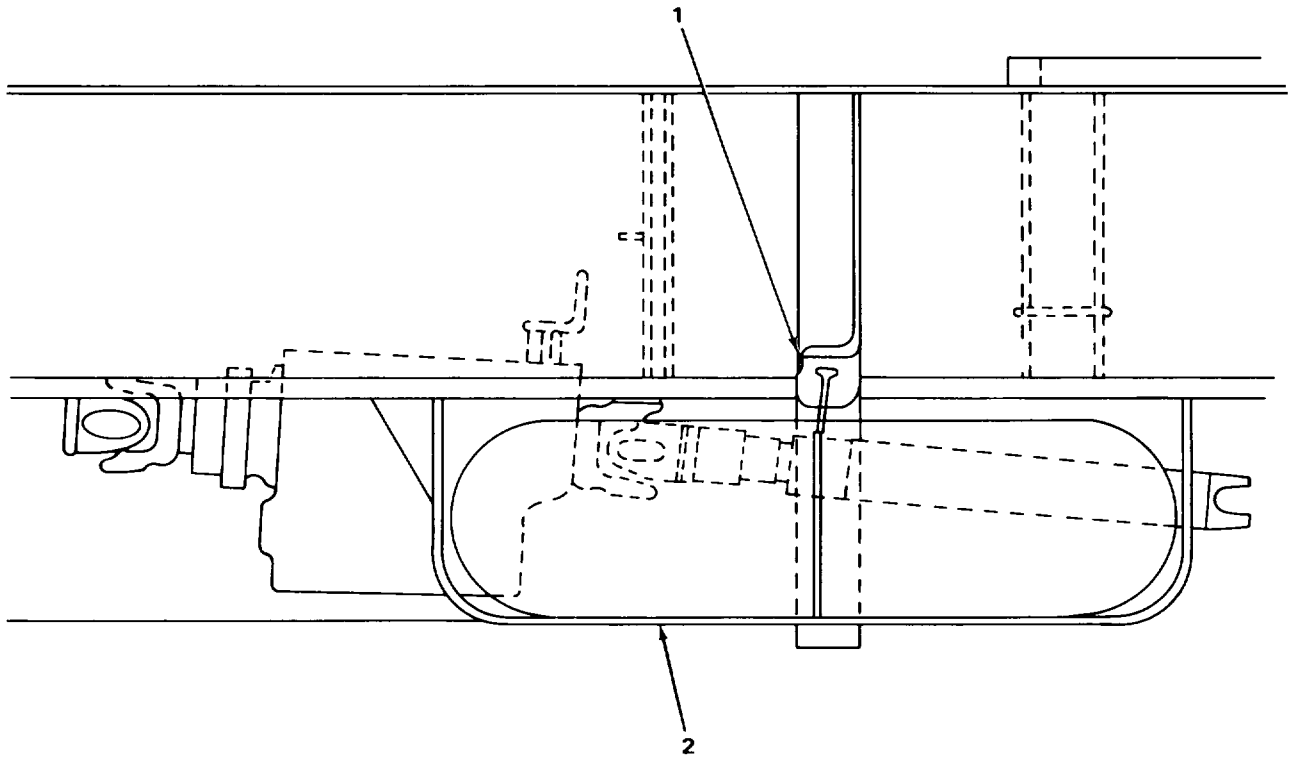

TA237781

FIGURE 57. SPARE TIRE RACK.

SECTION II					
(1)	(2)	(3)	(4)	(5)	(6)
ITEM	SMR		PART		
NO	CODE	FSCM	NUMBER	DESCRIPTION AND USABLE ON CODES (UOC)	QTY
				GROUP 1808 STOWAGE RACKS	
				FIG. 57 SPARE TIRE RACK	
1	XDOZZ	27315	816T1241	BRACKET, CHAIN .....	1
2	XDOZZ	27315	816N202	RACK, SPARE TIRE .....	1

END OF FIGURE

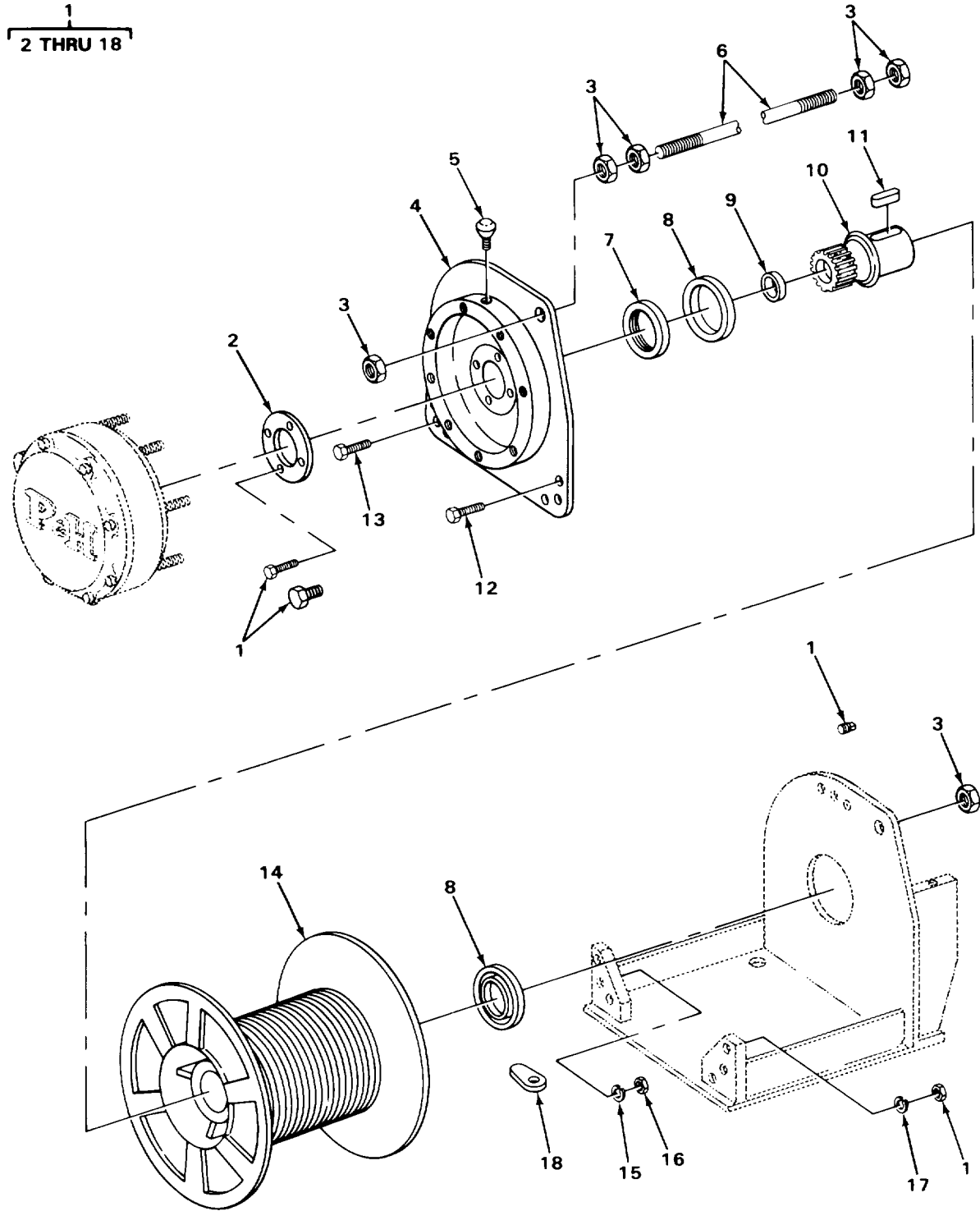

TA237782

FIGURE 58. WINCH ASSEMBLY.



SECTION II					
(1)	(2)	(3)	(4)	(5)	(6)
ITEM	SMR		PART		
NO	CODE	FSCM	NUMBER	DESCRIPTION AND USABLE ON CODES (UOC)	QTY
				GROUP 20 HOIST, WINCH, CAPSTAN, WINDLASS, POWER CONTROL UNIT, AND POWER TAKE OFF	
				GROUP 2001 HOIST, CAPSTAN, WINDLASS, CRANE OR WINCH ASSEMBLY	
				FIG. 58 WINCH ASSEMBLY	
1	XDOFF	27315	923X7-3	WINCH ASSEMBLY ALL EXCEPT SERIAL RANGE 42370, TO 42412, 43357 TO 43373.	1
1	XDOFF	27315	923X13-1	WINCH ASSEMBLY SERIAL RANGE 42370 TO 42412, 43357 TO 433 73 .....	1

END OF FIGURE

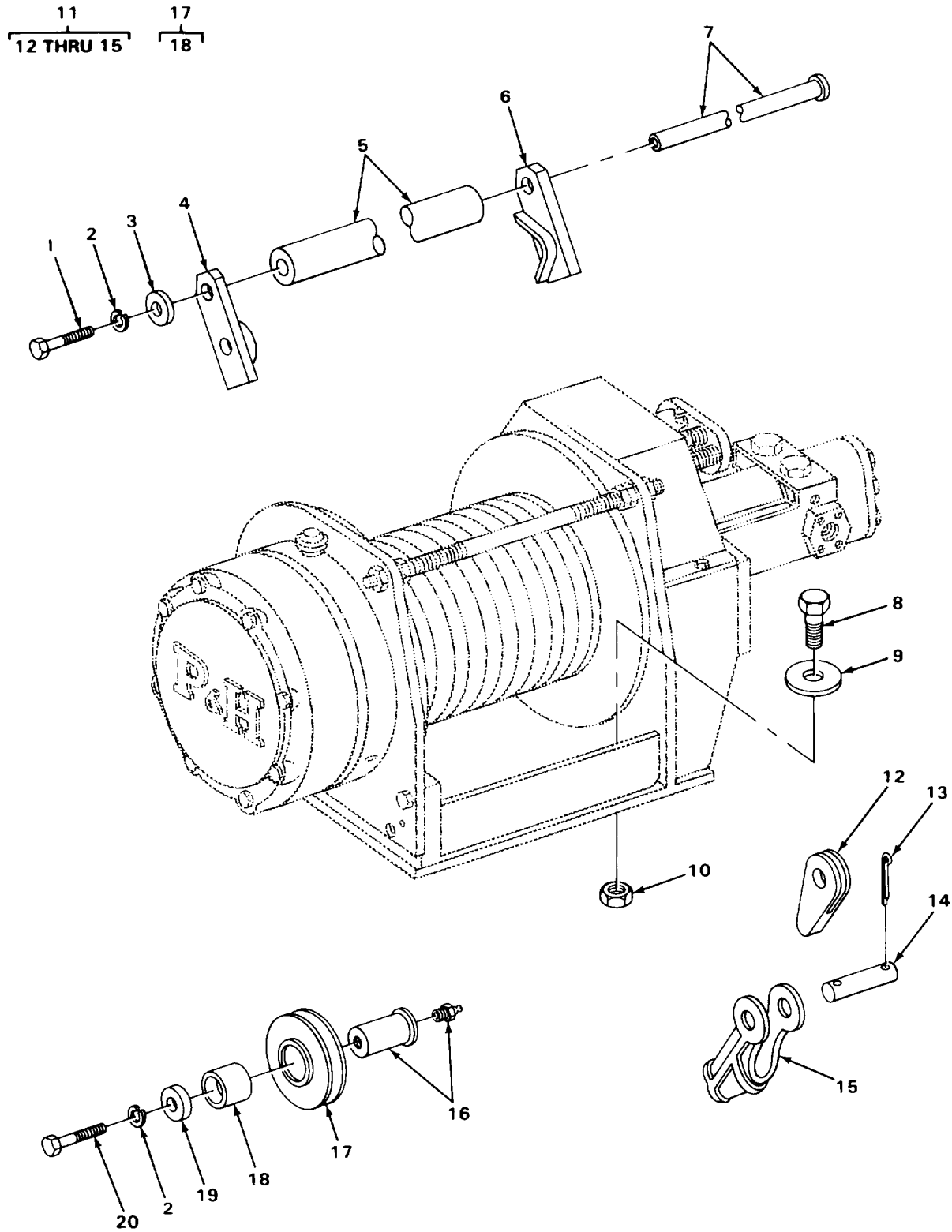
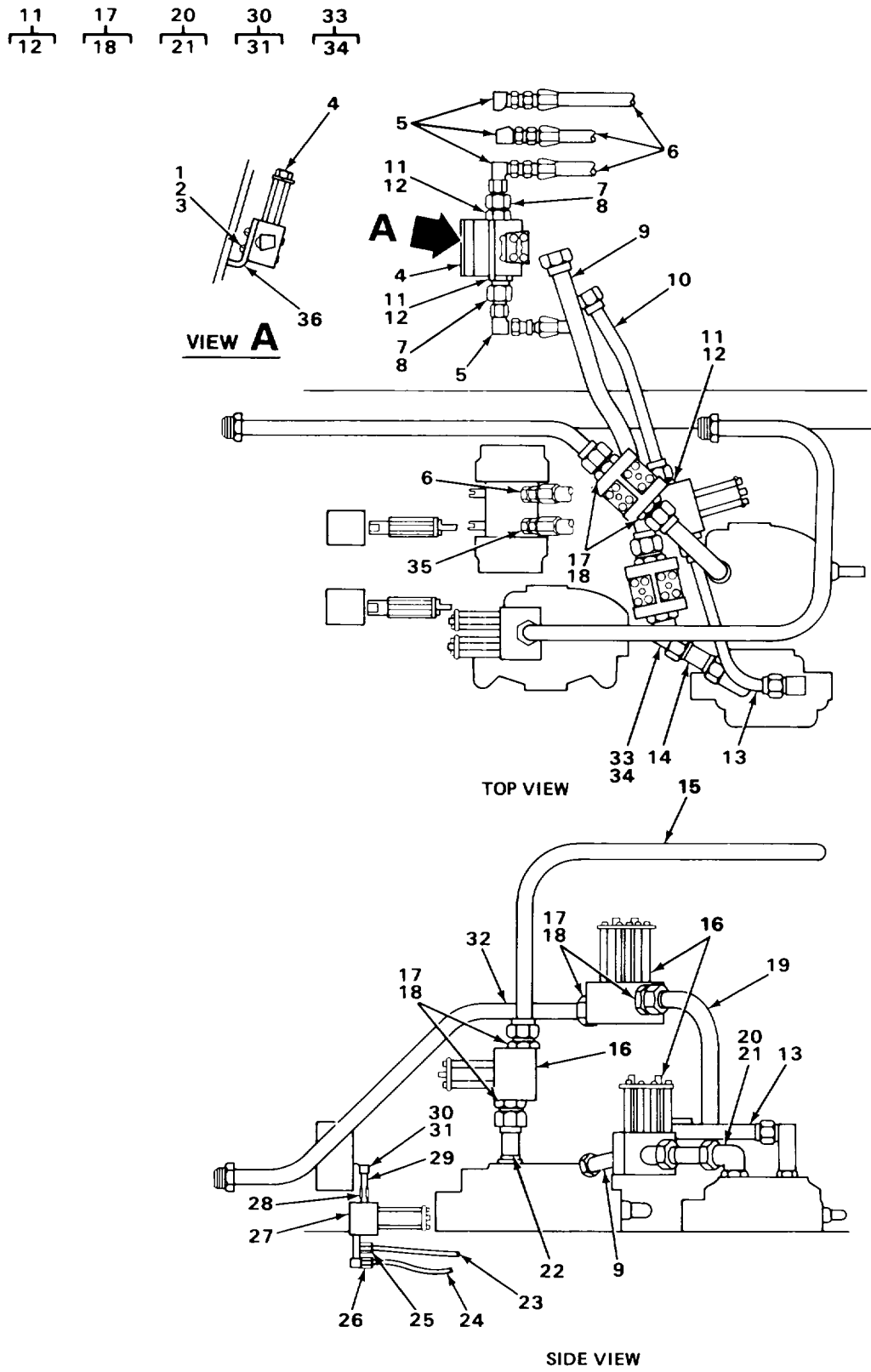

FIGURE 59. AUXILIARY WINCH ROLLER, SHEAVE AND SOCKET.

SECTION II					
(1)	(2)	(3)	(4)	(5)	(6)
ITEM	SMR		PART		
NO	CODE	FSCM	NUMBER	DESCRIPTION AND USABLE ON CODES (UOC)	QTY
				GROUP 2001 HOIST, CAPSTAN, WINDLASS, CRANE OR WINCH ASSEMBLY	
				FIG. 59 AUXILIARY WINCH ROLLER, SHEAVE AND SOCKET	
8	PAOZZ	96906	MS90728-210	SCREW, CAP, HEXAGON H.....	4
9	XDOZZ	27315	18Z694D9	WASHER HARDENED .....	4
10	PFOZZ	96906	MS51967-26	NUT, PLAIN, HEXAGON.....	4

END OF FIGURE



TA237790

FIGURE 60. AUXILIARY AND MAIN WINCH SOLENOID VALVE AND RELATED PARTS.

SECTION II					
(1)	(2)	(3)	(4)	(5)	(6)
ITEM NO	SMR CODE	FSCM	PART NUMBER	DESCRIPTION AND USABLE ON CODES (UOC)	QTY
GROUP 2001 HOIST, CAPSTAN, WINCH, WINDLASS, POWER CONTROL UNIT, AND POWER TAKE OFF					
FIG. 60 AUXILIARY AND MAIN WINCH SOLENOID VALVE AND RELATED PARTS					
5	PFOZZ	30780	10C6XS	ELBOW, TUBE 90 DEGREE SWIVEL .....	4
6	XDOZZ	27315	44P92D10	HOSE ASSY TELESCOPE .....	4
7	XDOZZ	97576	4145-16-10	REDUCER, TUBE .....	4
8	XDOZZ	98660	A18-16	NUT, TUBE .....	4
9	XDOZZ	27315	44P1172	TUBE ASSY BOOM HOIST .....	1
10	XDOZZ	27315	44P1175	TUBE ASSY BOOM HOIST .....	1
11	PFOOO	01276	202702-16-16S	ADAPTER, STRAIGHT, TU .....	6
12	XDOZZ	73948	916	.PACKING, PREFORMED .....	1
13	XDOZZ	27315	44P1174	TUBE ASSY BOOM HOIST .....	1
L4	XDOZZ	27315	44T90	TUBE .....	1
15	XDOZZ	27315	44N214	TUBE ASSY MAIN WINCH .....	1
15	XDOZZ	27315	44N259	TUBE ASSY .....	1
17	PFOOO	96906	MS51525A20	ADAPTER, STRAIGHT, TU .....	3
18	XDOZZ	73948	920	.PACKING, PREFORMED .....	1
19	XDOZZ	27315	44P1173	TUBE ASSY AUXILIARY WINCH .....	1
20	XDOOO	99103	66-20-16	ELBOW 90 DEGREES .....	1
21	XDOZZ	73948	916	.PACKING, PREFORMED .....	1
22	XDOZZ	27315	44P961D2	TUBE ASSY MAIN WINCH .....	1
23	XDOZZ	27315	44P1176	TUBE ASSY MAIN WINCH .....	1
24	XDOZZ	27315	44P1380	TUBE ASSY AUXILIARY WINCH .....	1
25	PFOZZ	96906	MS20822-6-6	ELBOW, PIPE TO TUBE 90 DEGREES .....	1
26	XDOZZ	27315	44Z958D13	ELBOW 90 DEGREES .....	1
28	XDOZZ	98660	PF10-6	NIPPLE .....	1
29	XDOZZ	27315	44Z1376D1	ADAPTER, STRAIGHT .....	1
30	XDOOO	00624	2062-6-65	ELBOW 90 DEGREES .....	1
31	XDOZZ	73948	906	.PACKING, PREFORMED .....	1
32	XDOZZ	27315	44N215	TUBE ASSY AUXILIARY WINCH .....	1
33	XDOOO	27315	44Z429D8	ELBOW 45 DEGREES .....	1
34	XDOZZ	73948	920	O-RING .....	1
35	XDOZZ	27315	44P92D4	HOSE TELESCOPE .....	1

END OF FIGURE

1  
2 THRU 15

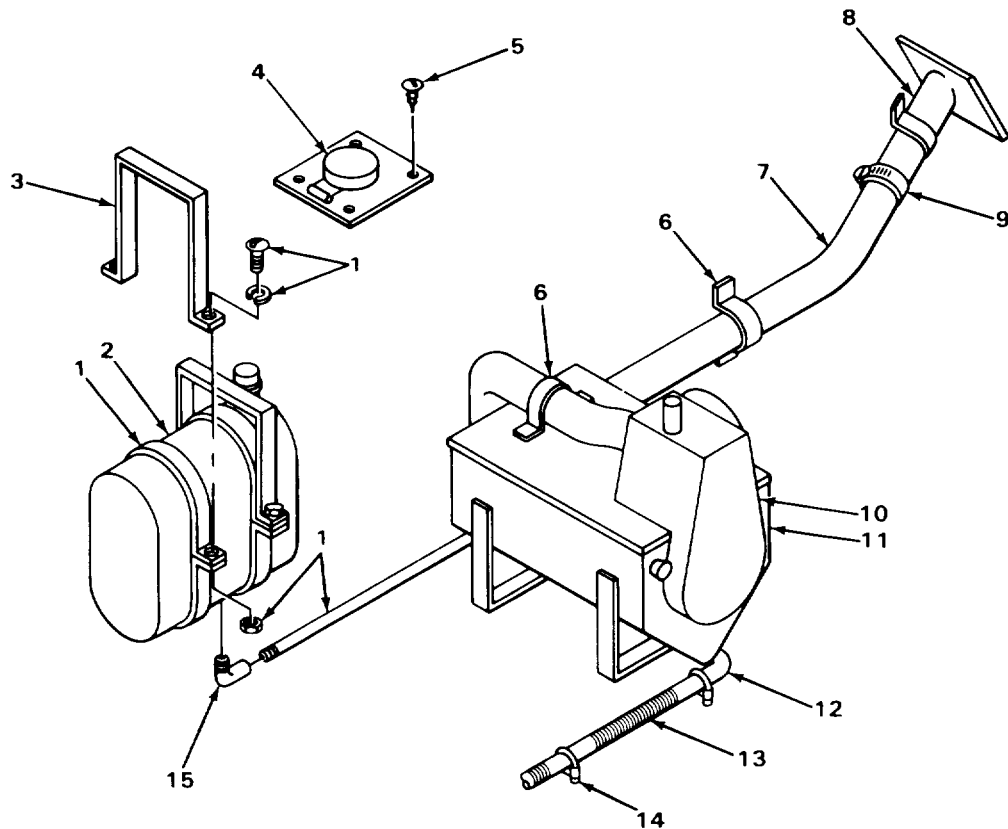
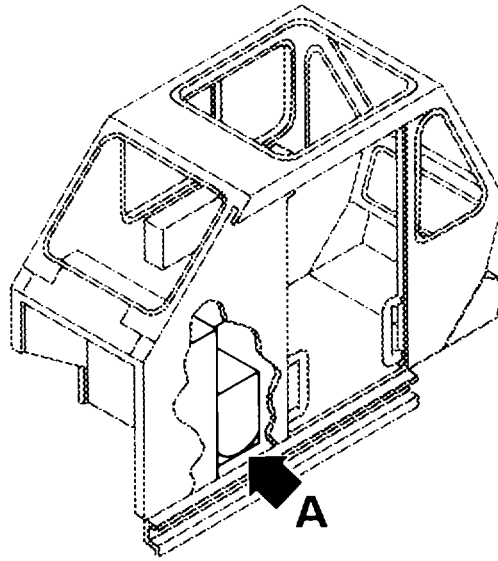

VIEW A

TA237792

FIGURE 61. OPERATORS CAB HEATER AND DEFROSTER.

SECTION II					
(1)	(2)	(3)	(4)	(5)	(6)
ITEM	SMR		PART	DESCRIPTION AND USABLE ON CODES (UOC)	QTY
NO	CODE	FSCM	NUMBER		
				GROUP 22 BODY, CHASSIS, AND HULL ACCESSORY ITEMS	
				GROUP 2202 ACCESSORY ITEMS	
				FIG. 61 OPERATORS CAB HEATER AND DEFROSTER	
1	XDOFF	27315	100J4202-1	HEATER AND DEFROSTER ASSEMBLY.....	1

END OF FIGURE

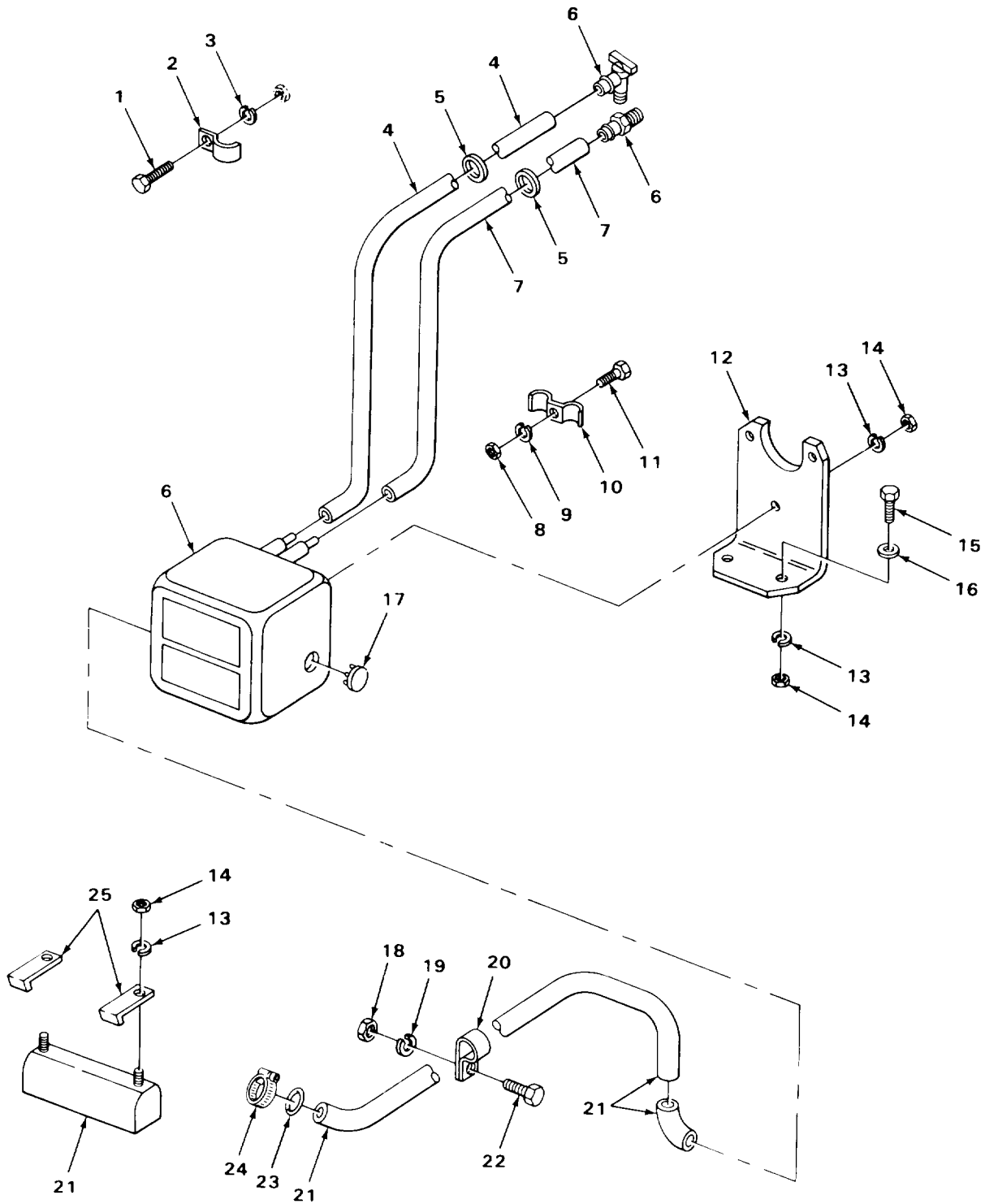

FIGURE 62. CARRIER HEATER AND DEFROSTER.



SECTION II					
(1)	(2)	(3)	(4)	(5)	(6)
ITEM NO	SMR CODE	FSCM	PART NUMBER	DESCRIPTION AND USABLE ON CODES (UOC)	QTY
GROUP 2202 ACCESSORY ITEMS					
FIG. 62 CARRIER HEATER AND DEFROSTER					
1	PAOZZ	96906	MS35207-259	SCREW, MACHINE .....	2
2	PFOZZ	84971	TA716WS6	CLAMP, LOOP HEATER WIRE .....	2
3	PAOZZ	96906	MS35338-43	WASHER, LOCK.....	2
4	XDOZZ	27315	820T40904	HOSE HEATER SUCTION .....	1
5	PFOZZ	10001	33G1724	GROMMET, NONMETALLIC .....	2
6	XDOFF	80883	356-12VDC	HEATER, CARRIER.....	1
7	XDOZZ	27315	820T40908	HOSE HEATER RETURN TO ENGINE.....	1
8	PAOZZ	96906	MS51967-2	NUT, PLAIN, HEXAGON.....	2
9	PAOZZ	96906	MS35338-44	WASHER, LOCK.....	2
10	PFOZZ	75272	C0V1713	CLAMP, LOOP DOUBLE HOSE .....	2
11	PAOZZ	96906	MS90725-6	SCREW, CAP, HEXAGON H.....	2
12	XDOZZ	27315	816P614	BRACKET HEATER MOUNTING .....	1
L3	PAOZZ	96906	MS35338-45	WASHER, LOCK.....	5
14	PAOZZ	96906	MS51967-5	NUT, PLAIN, HEXAGON.....	7
15	PAOZZ	96906	MS90728-39	BOLT, MACHINE .....	2
16	PAOZZ	96906	MS27183-11	WASHER, FLAT .....	2
17	XDOZZ	23540	417-2	PLUG, PROTECTIVE, DUS .....	1
18	PFOZZ	96906	MS51697-11	NUT, PLAIN, HEXAGON.....	2
19	PAOZZ	96906	MS35338-47	WASHER, LOCK.....	2
20	PFOZZ	75272	CCV-2915	CLAMP, LOOP .....	2
21	PFOZZ	27315	80Z922	DEFROSTER KIT.....	1
22	PAOZZ	96906	MS90728-83	SCREW, CAP, HEXAGON H.....	2
23	XDOZZ	76385	2462	GROMMET DEFROSTER HOSE .....	1
24	PFOZZ	81646	5232	CLAMP, HOSE.....	1
25	XDOZZ	27315	816T1258	BRACKET, DIFFUSER .....	2

END OF FIGURE

1  
2 THRU 8

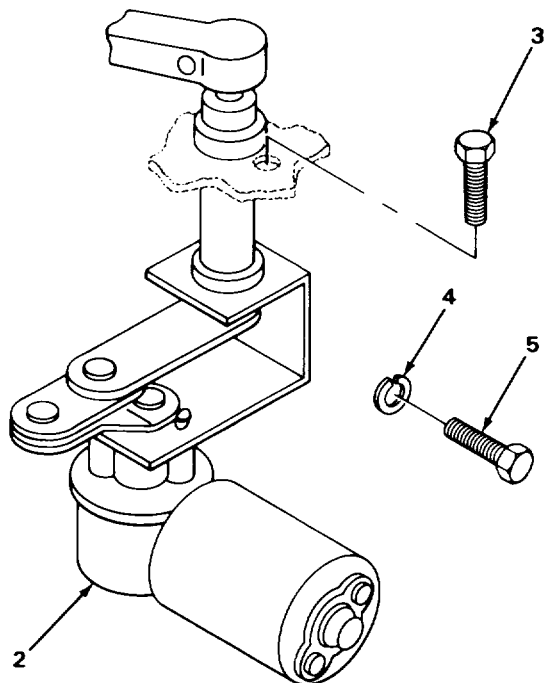
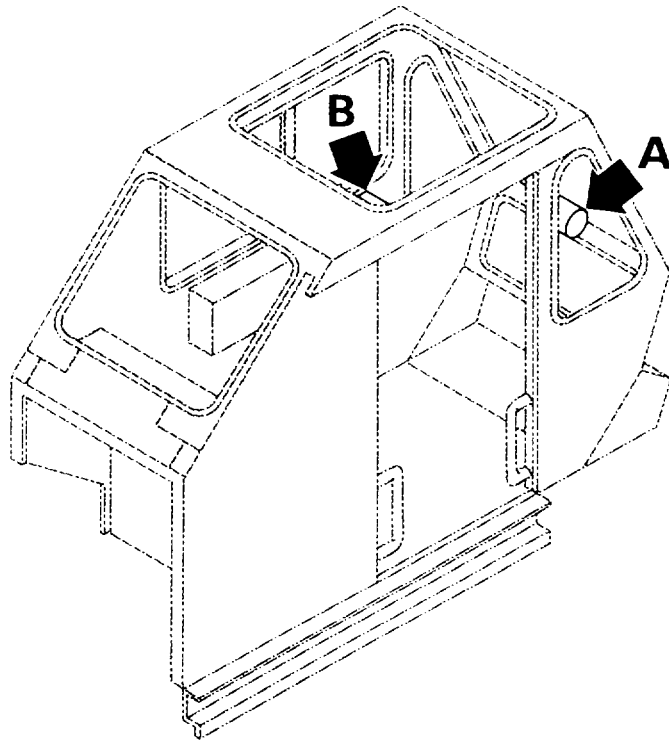

**VIEW A**

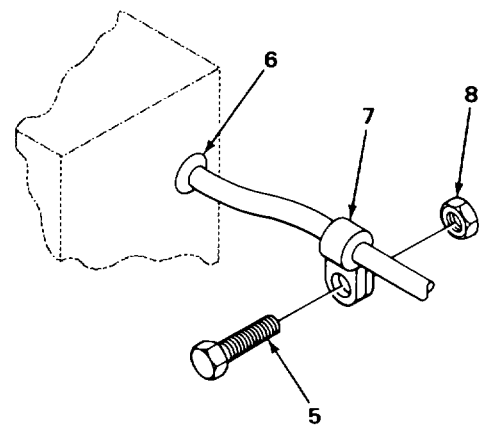

**VIEW B**

TA237794

FIGURE 63. OPERATOR'S CAB WINDSHIELD WIPER ASSEMBLY.

(1) ITEM NO	(2) SMR CODE	(3) FSCM	(4) PART NUMBER	(5) DESCRIPTION AND USABLE ON CODES (UOC)	(6) QTY
SECTION II					
GROUP 2202 ACCESSORY ITEMS					
FIG. 63 OPERATOR'S CAB WINDSHIELD WIPER ASSEMBLY					
1	XDOOO	27315	100J3850-3	WINDSHIELD WIPER AS ASSEMBLY, UPPER ..... CAB .....	1
2	PFOZZ	27315	49T3	.MOTOR, WINDSHIELD WI .....	1
3	PAOZZ	96906	MS90727-17	.SCREW, CAP, HEXAGON H .....	2
4	PAOZZ	96906	MS35338-44	.WASHER, LOCK .....	2
5	PAOZZ	96906	MS90727-3	.SCREW, CAP1HEXAGON H .....	6
6	PFOZZ	70485	230	.GROMMET, NONMETALLIC .....	1
7	PFOZZ	75272	C0V0913	.CLAMP, LOOP .....	4
8	PAOZZ	96906	MS51968-2	.NUT, PLAIN, HEXAGON .....	4
9	PAOZZ	27315	88Z412D1	.BLADE, WIPER .....	2

END OF FIGURE

1  
2 THRU 12

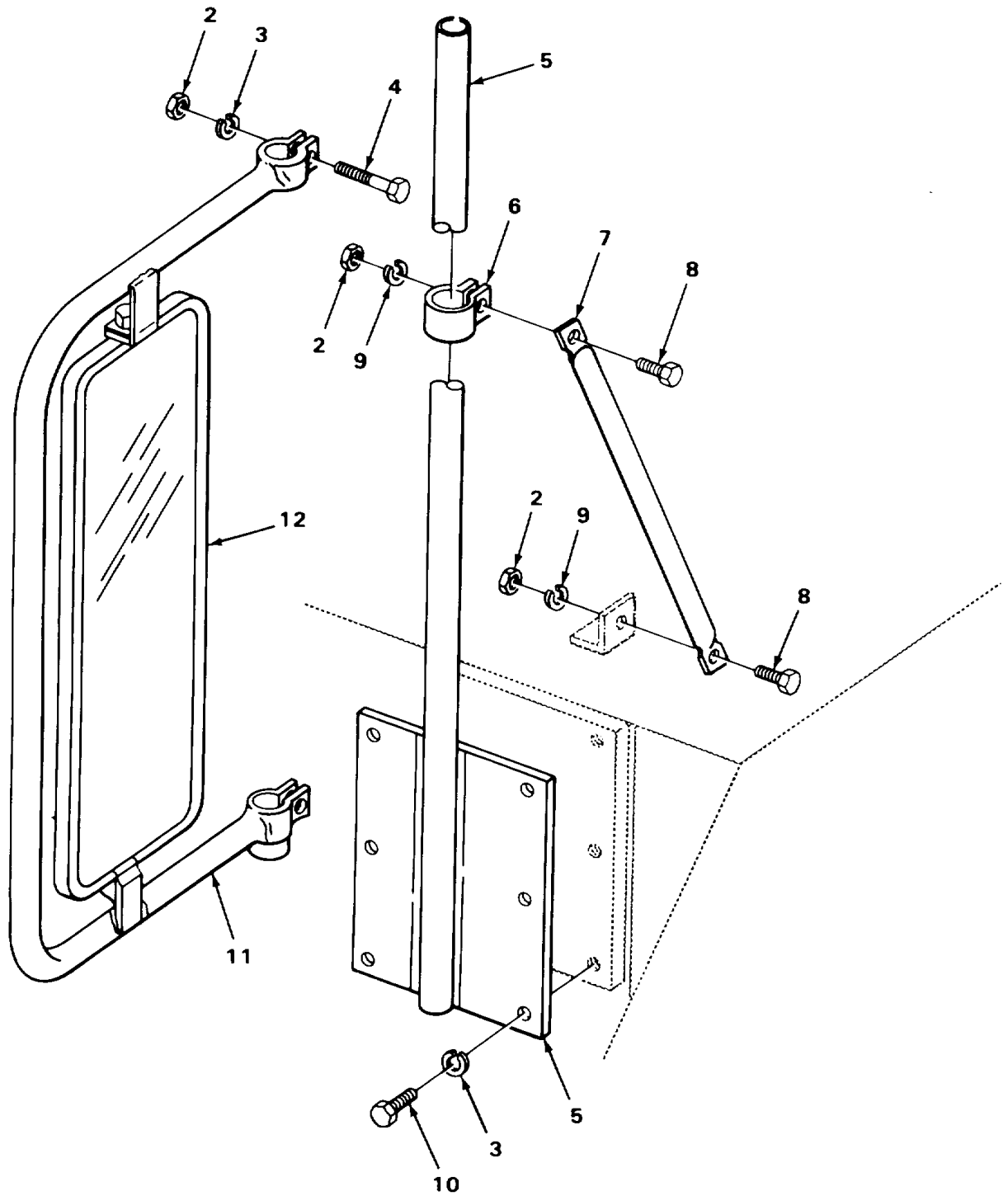

FIGURE 64. CARRIER REAR VIEW MIRROR (RIGHT HAND).

SECTION II					
(1)	(2)	(3)	(4)	(5)	(6)
ITEM NO	SMR CODE	FSCM	PART NUMBER	DESCRIPTION AND USABLE ON CODES (UOC)	QTY
GROUP 2202 ACCESSORY ITEMS					
FIG. 64 CARRIER REAR VIEW MIRROR (RIGHT HAND)					
1	PFOOO	27315	8100P566-1	MIRROR ASSEMBLY, REA RIGHT HAND SIDE .....	1
2	PAOZZ	96906	MS51967-5	.NUT, PLAIN, HEXAGON.....	4
3	PAOZZ	96906	MS35338-45	.WASHER, LOCK.....	8
4	PAOZZ	96906	MS90728-39	.BOLT, MACHINE .....	2
5	XDOZZ	27315	816T1044	.BRACKET, R.H. MIRROR MOUNTING .....	1
6	PFOZZ	75272	C0V1313	.CLAMP, LOOP MIRROR MOUNTING.....	1
7	XDOZZ	27315	29P1307	.BRACE MIRROR MOUNTING.....	1
8	PAOZZ	96906	MS90728-62	.SCREW, CAP, HEXAGON H.....	2
9	PAOZZ	96906	MS35338-46	.WASHER, LOCK.....	2
10	PAOZZ	96906	MS90728-57	.SCREW, CAP, HEXAGON H.....	6
11	XDOZZ	27315	816T389	.BRACKET, MIRROR.....	1
12	XDOZZ	70418	645	.MIRROR.....	1

END OF FIGURE

5  
┌───┴───┐  
6

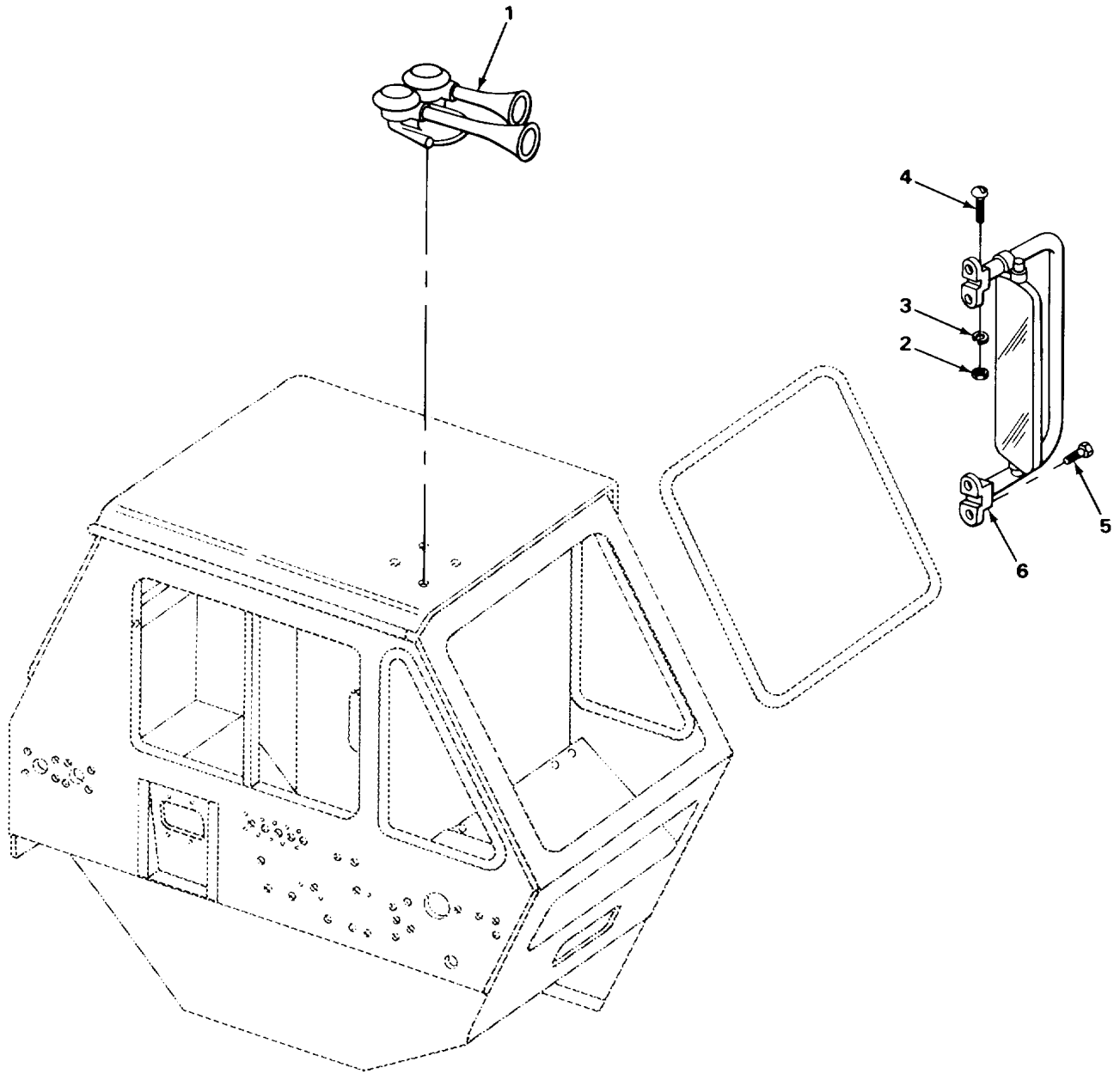

FIGURE 65. CARRIER CAB HORN AND MIRROR (LEFT SIDE).

TA237796

SECTION II				(5)	(6)
(1) ITEM NO	(2) SMR CODE	(3) FSCM	(4) PART NUMBER	DESCRIPTION AND USABLE ON CODES (UOC)	QTY
GROUP 2202 ACCESSORY ITEMS					
FIG. 65 CARRIER CAB HORN AND MIRROR (LEFT SIDE)					
1	XDOZZ	21003	D2540	HORN, AIR.....	1
2	PAOZZ	96906	MS51967-2	NUT, PLAIN, HEXAGON.....	2
3	PAOZZ	96906	MS35338-44	WASHER, LOCK.....	2
4	PAOZZ	96906	MS35206-281	SCREW, MACHINE ROUND HEAD.....	2
5	XDOOO	27315	8100P563-2	MIRROR ASSEMBLY.....	1
6	XDOZZ	27315	56Z145	.MIRROR.....	1

END OF FIGURE

65-1

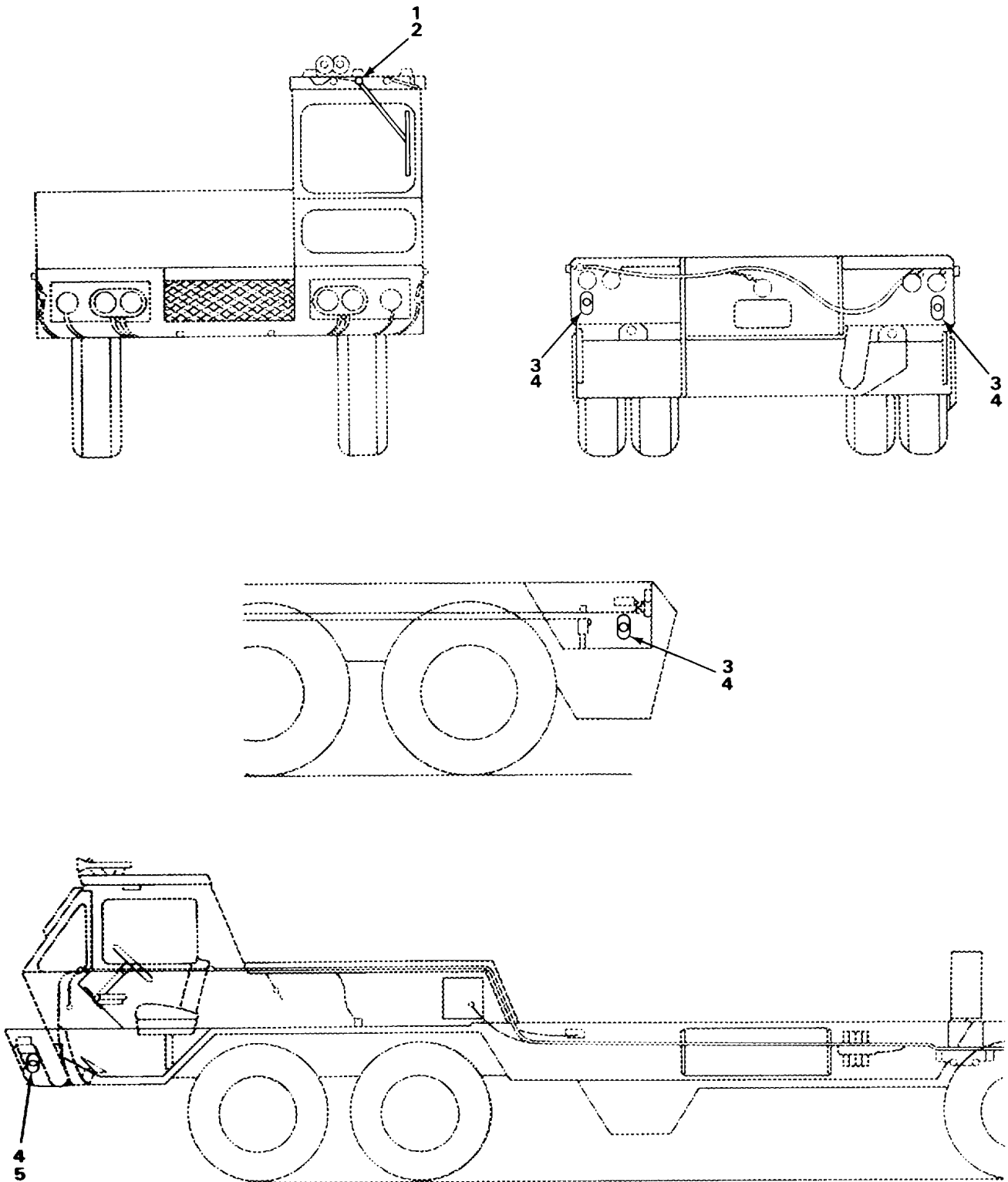

FIGURE 66. REFLECTORS AND WIPER.



SECTION II					
(1)	(2)	(3)	(4)	(5)	(6)
ITEM	SMR		PART		
NO	CODE	FSCM	NUMBER	DESCRIPTION AND USABLE ON CODES (UOC)	QTY
GROUP 2202 ACCESSORY ITEMS					
FIG. 66 REFLECTORS AND WIPER					
1	PFOZZ	27315	49Z195D3	MOTOR, WINDSHIELD WI.....	1
2	PAOZZ	96906	MS35266-81	SCREW, MACHINE ROUND HEAD, SLOTTED .....	2
3	PFOZZ	8L349	M24243/1-A602	RIVET, BLIND .....	8
4	XDOZZ	70418	217-0	REFLECTOR.....	6
5	XDOZZ	61957	AD64BS	RIVET, BLIND .....	4

END OF FIGURE

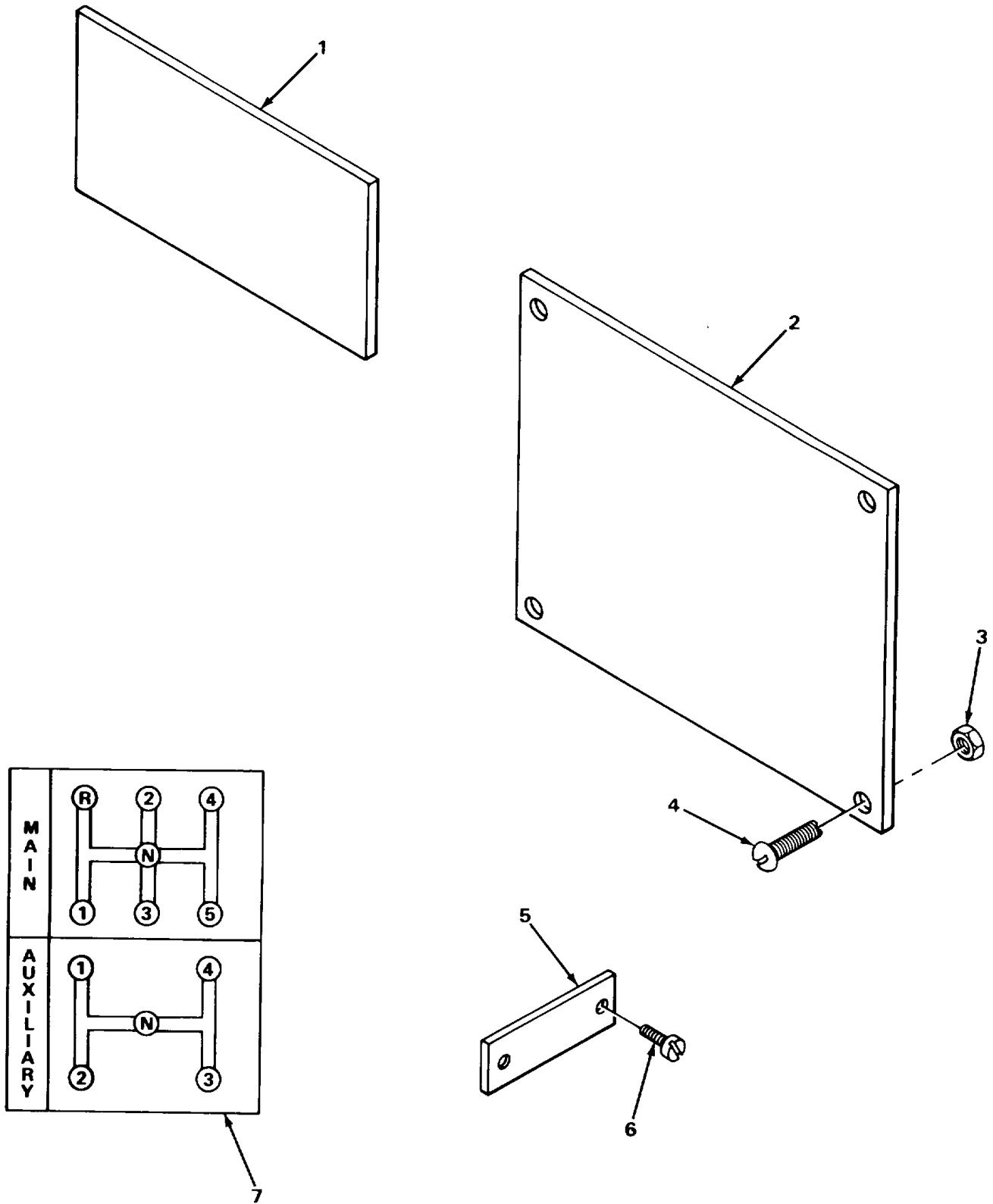

FIGURE 67. DATA PLATES AND INSTRUCTION HOLDERS.

SECTION II				(5)	(6)
(1) ITEM NO	(2) SMR CODE	(3) FSCM	(4) PART NUMBER	DESCRIPTION AND USABLE ON CODES (UOC)	QTY
				GROUP 2210 DATA PLATES AND INSTRUCTION HOLDERS	
				FIG. 67 DATA PLATES AND INSTRUCTION HOLDERS	
1	XDOZZ	27315	32R43	DECAL LUBRICATION .....	1
1	XDOZZ	27315	32Q339	LABEL CONTROLS .....	1
1	XDOZZ	27315	32Z180	LABEL INSPECTION .....	1
1	XDOZZ	27315	32P250	LABEL RECORDED STANDARDS .....	1
1	XDOZZ	27315	32R44	DECAL LUBRICATION .....	1
1	XDOZZ	27315	32Q307	DECAL FREE FALL .....	1
1	XDOZZ	27315	32Q341	DECAL RELIEF PRESSURE .....	1
1	XDOZZ	27315	32Q426	DECAL WARRANTY .....	1
1	XDOZZ	27315	32Z1162	DECAL UPPER DOOR SERVICE PLATE .....	1
1	PFOZZ	27315	32U846	MARKER, IDENTIFICATI .....	1
1	XDOZZ	27315	32Z1260	DECAL HYDRAULIC OIL .....	1
1	XDOZZ	27315	32Q243	DECAL CARRIER EMBLEM .....	1
1	XDOZZ	27315	32Q289	DECAL CAUTION .....	1
1	XDOZZ	27315	32Z1261	DECAL DIESEL FUEL CAUTION .....	1
1	XDOZZ	27315	32Z1201	DECAL HYDRAULIC OIL TEMPERATURE .....	1
1	XDOZZ	27315	32Z1294	LABEL CAUTION, HYDRAULIC OIL LEVEL .....	1
1	XDDZZ	13644	32Z1319	DECAL BOOM LENGTH 40 FOOT .....	2
1	XDDZZ	13644	32Z1320	DECAL BOOM LENGTH 48 FOOT .....	2
1	XDOZZ	13644	32Z1321	DECAL BOOM LENGTH 56 FOOT .....	2
1	XDOZZ	13644	32Z1322	DECAL BOOM LENGTH 64 FOOT .....	2
1	XDOZZ	13644	32Z1323	DECAL BOOM LENGTH 72 FOOT .....	2
1	XDOZZ	13644	32Z1324	DECAL BOOM LENGTH 80 FOOT .....	2
1	XDOZZ	27315	32R1	DECAL STANDARD CRANE SIGNAL DOOR .....	1
1	XDOZZ	27315	32U950	DECAL LIFTING AND TIE DOWN .....	1
1	XDOZZ	27315	32Q409	DECAL UPPER OPERATION .....	1
1	XDOZZ	27315	32Z1572	DECAL CAUTION, UPPER LOAD .....	1
1	XDOZZ	27315	32Z1417	DECAL ENGINE OIL CHECK .....	1
1	XDOZZ	27315	32Z1413	DECAL MAIN TRANSMISSION CONTROL .....	1
1	XDOZZ	27315	32Z1414	DECAL AUXILIARY TRANSMISSION .....	1
				CONTROL .....	
1	XDOZZ	27315	32Z1411	DECAL HYDRAULIC SELECTOR VALVE .....	1
1	XDOZZ	27315	32Q413	DECAL CIRCUIT BREAKERS .....	1
1	XDOZZ	27315	32Z1412	DECAL FOUR WAY FLASHER .....	1
1	XDDZZ	27315	32Z1415	DECAL HYDRAULIC OIL .....	1
1	XDDZZ	27315	32Z1409	DECAL IGNITION AND ENGINE STOP .....	1
1	XDDZZ	27315	32Z1401	DECAL MACHINE AREA WARNING .....	1
1	XDDZZ	27315	32Z1418	DECAL WINDSHIELD WIPERS .....	1
1	XDOZZ	27315	32R60	DECAL DASH PANEL .....	1
1	XDOZZ	27315	32Z1363	DECAL PUMP CONTROL ENGAGE-DISENGAGE .....	1
1	XDOZZ	27315	32Z1381	DECAL UPPER-LOWER AIR ACCELERATOR .....	1
				SELECTOR	
1	XDOZZ	27315	32Z1404	DECAL HEATER-DEFROSTER .....	1
1	XDOZZ	27315	32Z1372	DECAL FLOODLIGHT .....	1
1	XDOZZ	27315	32Z1393	DECAL ENGINE LUBE FITTING .....	1
1	XDOZZ	27315	32Z324	DECAL LOW AIR PRESSURE .....	1
1	XDOZZ	27315	32Z1356	DECAL EMERGENCY ENGINE STOP .....	1

SECTION II					
(1)	(2)	(3)	(4)	(5)	(6)
ITEM	SMR		PART	DESCRIPTION AND USABLE ON CODES (UOC)	QTY
NO	CODE	FSCM	NUMBER		
1	XDOZZ	27315	32Z1422	DECAL CAUTION .....	1
1	XDOZZ	27315	32Z1407	DECAL UPPER DOOR WARNING .....	1
1	XDOZZ	27315	3221400	DECAL BOOM WARNING .....	12
1	XDOZZ	27315	32Z1439	DECAL SWING BRAKE .....	1
1	XDOZZ	27315	32Q501	LABEL CAUTION OUTRIGGER .....	3
1	XDOZZ	27315	3221585	DECAL SPEED CHART .....	1
1	XDOZZ	27315	32Z1605	DECAL WINCH HI SPEED LABEL .....	2
1	XDOZZ	27315	3221606	DECAL MAIN WINCH LABEL .....	1
1	XDOZZ	27315	3221607	DECAL AUXILIARY WINCH LABEL .....	1
1	XDOZZ	27315	3221608	DECAL WINCH LOW SPEED LABEL .....	2
1	PFOZZ	70040	5573162	DECAL OIL FILTER .....	1
1	XDOZZ	27315	32Z1399	LABEL CAUTION .....	1
1	XDOZZ	27315	3221428	DECAL ENGINE OVERHEAT AND LOW OIL .....	1
				PRESSURE.....	
1	XDOZZ	27315	32Z1076	DECAL HEATER GAS TANK.....	1
1	XDOZZ	27315	32Q323	LABEL INSTRUCTION.....	1
1	XDDZZ	27315	32Q368	DECAL OPERATION .....	2
2	XDOZZ	27315	932T4-2	PLATE SERIAL NUMBER.....	1
2	XDOZZ	27315	32U321	NAME PLATE BOOM REST .....	1
2	XDOZZ	27315	32Q416	PLATE NOISE LEVEL WARNING .....	1
2	XDOZZ	27315	32Z1360	PLATE O.S.M.A. CERTIFICATION.....	1
2	XDOZZ	27315	322975	PLATE NAME, SAFETY BRAKE RELEASE.....	1
2	XDOZZ	27315	32Z1030	PLATE NAME, SAFETY BRAKE.....	1
2	XDOZZ	27315	3221037	PLATE INSPECTION.....	2
2	PFOZZ	72582	5122166	PLATE HOUSING GOVERNOR .....	1
2	XDOZZ	56924	WL-465-515-21	PLATE INSTRUCTION .....	1
3	PAOZZ	96906	MS35649-202	NUT, PLAIN, HEXAGON.....	4
4	XDOZZ	27315	202Z254D1	SCREW SERIAL RANGE PLATE MOUNTING .....	4
4	PAOZZ	96906	MS35206-259	SCREW, MACHINE RANGE AND RATING .....	4
				MOUNTING PLATE .....	
4	PAOZZ	96906	MS21318-8	SCREW, DRIVE GOVERNOR NAME MOUNTING .....	2
				PLATE .....	
5	XDOZZ	27315	32Z112D12	NAME PLATE SELECTOR VALVE.....	1
6	XDOZZ	27315	20Z40D6	SCREW, SELF-TAPPING .....	2
7	XDOZZ	27315	32Q398	DECAL TRANSMISSION SHIFT CHART .....	1

END OF FIGURE

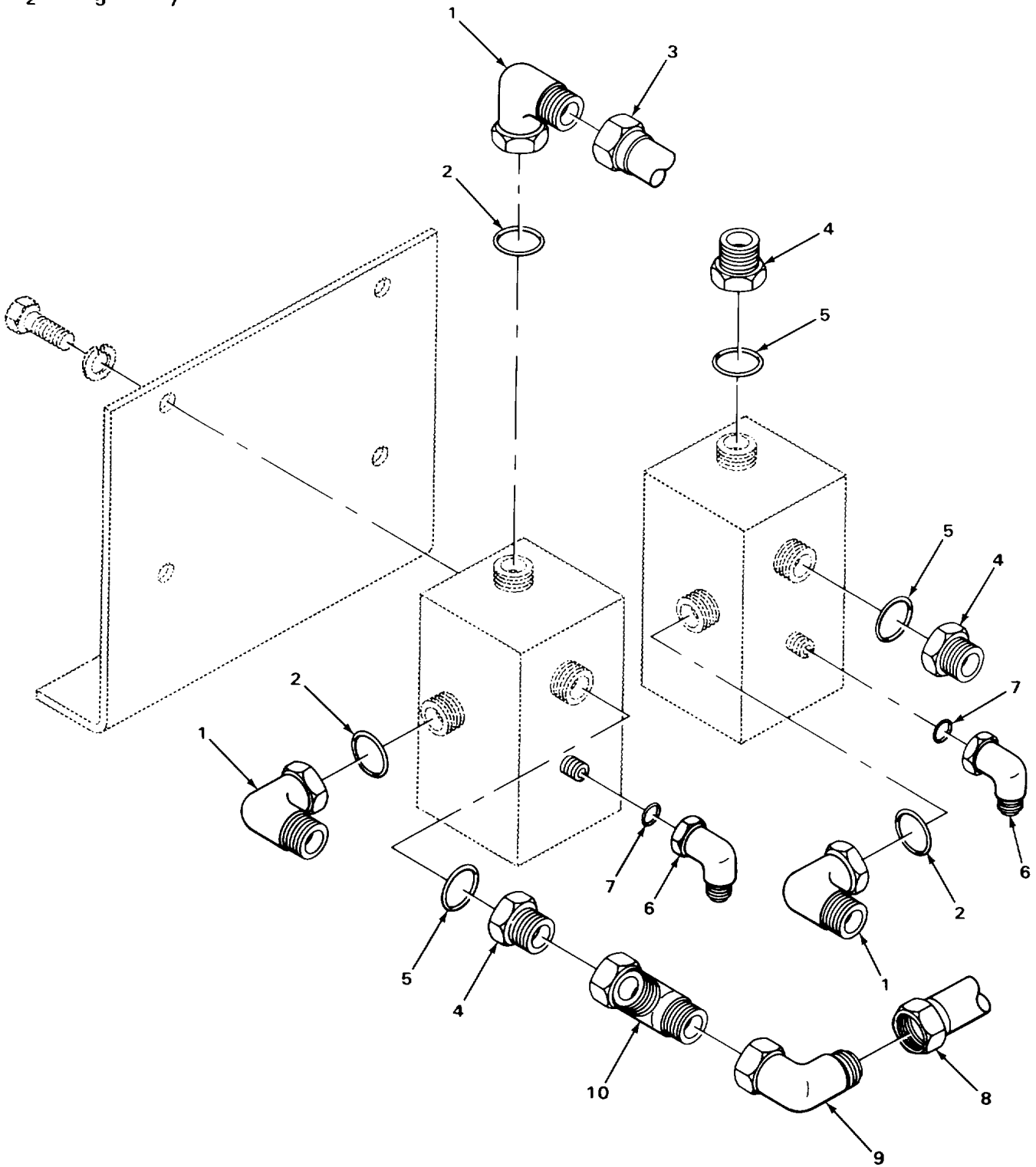
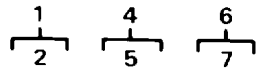

FIGURE 68. PRIORITY VALVE LINES AND FITTINGS.

SECTION II				(5)	(6)
(1) ITEM NO	(2) SMR CODE	(3) FSCM	(4) PART NUMBER	DESCRIPTION AND USABLE ON CODES (UOC)	QTY
GROUP 24 HYDRAULIC AND FLUID SYSTEMS					
GROUP 2406 STRAINERS, FILTERS, LINES AND FITTINGS, ETC					
FIG. 68 PRIORITY VALVE LINES AND FITTINGS					
1	PFOOO	81343	12-12 070220CA	ELBOW, TUBE TO BOSS 90 DEGREE .....	3
2	XDOZZ	73948	912	.PACKING, PREFORMED .....	1
3	XDOZZ	27315	44P1023	TUBE .....	1
4	PFOOO	13174	848-FSO-12XI2	ADAPTER, STRAIGHT, TU .....	3
5	XDOZZ	73948	912	.PACKING, PREFORMED .....	1
6	PFOOO	01276	2062-6-6S	ELBOW 90 DEGREE .....	2
7	XDOZZ	73948	906	.PACKING, PREFORMED .....	1
8	XDOZZ	27315	44P1024	TUBE .....	1
9	XDOZZ	00624	2071-12-12S	ELBOW SWIVEL NUT .....	1
10	XDOZZ	36621	12-R6X-S	TEE, RUN, SWIVEL .....	1

END OF FIGURE

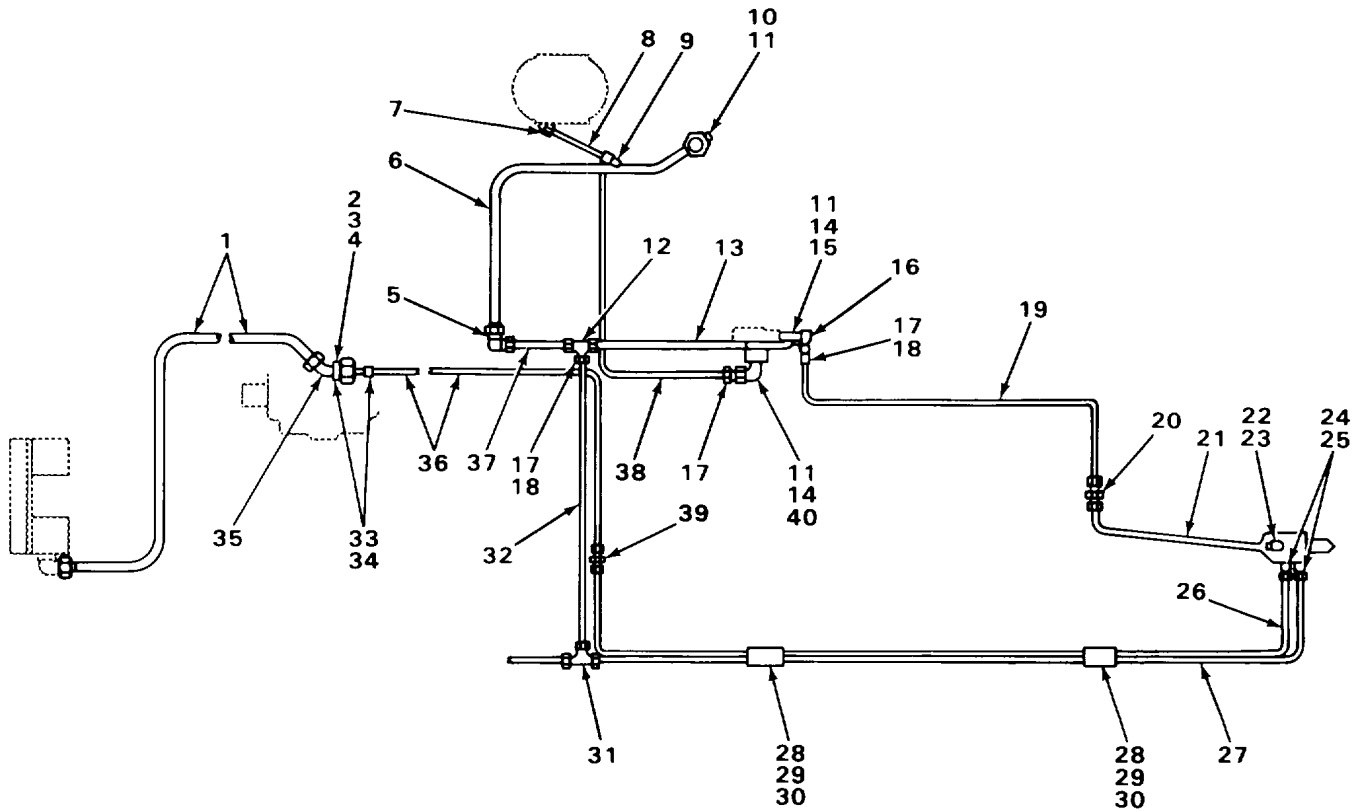
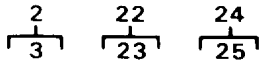

FIGURE 69. SWING BRAKE VALVE LINES AND FITTINGS.

TA237812

SECTION II					
(1)	(2)	(3)	(4)	(5)	(6)
ITEM NO	SMR CODE	FSCM	PART NUMBER	DESCRIPTION AND USABLE ON CODES (UOC)	QTY
GROUP 2406 STRAINERS1 FILTERS, LINES AND FITTINGS, ETC FIG. 69 SWING BRAKE VALVE LINES AND FITTINGS					
1	XDOZZ	27315	44N261	TUBE PRIORITY VALVE TO SWING VALVE .....	1
2	PFOOO	96906	MS51525A12-16	ADAPTER, STRAIGHT, TU .....	1
3	XDOZZ	73948	912	.PACKING, PREFORMED .....	1
4	XDOZZ	36621	12-R6X-S	TEE, RUN.....	1
5	XDOZZ	99103	8-10	ELBOW, UNION.....	1
6	XDOZZ	27315	44P1160	TUBE SWING BRAKE .....	1
7	XDOZZ	82271	849-FS/-06X04	ELBOW, FLANGE TO PIP 90 DEGREE .....	1
8	XDOZZ	27315	44P1067	TUBE SWING BRAKE .....	1
9	PFOZZ	96906	MS51505A6	ELBOW, TUBE.....	2
10	XDOZZ	30327	848-FSO-10X10	CONNECTOR STRAIGHT .....	2
11	XDOZZ	73948	910	PACKING, PREFORMED .....	3
12	XDOZZ	98660	A3200C-10	TEE, UNION.....	2
13	XDOZZ	27315	44P342	TUBE SWING BRAKE .....	1
14	XDOZZ	30327	849-FSO-10X10	ELBOW 90 DEGREES.....	2
15	XDOZZ	79470	C5405X10	ELBOW 90 DEGREE .....	1
L6	XDOZZ	79470	C5435X10	ELBOW 90 DEGREE .....	1
17	XDOZZ	97576	4145-10-6	REDUCER, TUBE .....	2
18	XDOZZ	98660	A18-10	NUT, TUBE .....	2
19	XDOZZ	27315	44P362	TUBE SERIAL RANGE 36080 TO 36139, .....	1
				36155 TO 36199, 37223 TO 37247, 37591 TO 37670, 38155, 41402 TO 41407, 41745.	
19	XDOZZ	27315	20P1545	TUBE SERIAL RANGE 41746 TO 41775, .....	1
				41777 TO 41804, 41812, 42043 TO 42096, 42370 TO 42412, 43357 TO 43373	
20	PFDZZ	96906	MS51520A6	NIPPLE, TUBE .....	1
21	XDOZZ	21315	18P3738	TUBE SWING BRAKE .....	1
22	PFOOO	01276	2062-6-6S	ELBOW 90 DEGREE .....	1
23	XDOZZ	73948	906	.PACKING, PREFORMED .....	1
24	PFOOZ	30780	6F50XS	ADAPTER, STRAIGHT, TU .....	2
25	XDOZZ	73948	906	.PACKING, PREFORMED .....	1
26	XDOZZ	27315	18P3737	TUBE SWING BRAKE .....	1
27	XDOZZ	27315	44P1051D4	TUBE SWING BRAKE DRAIN .....	1
28	PAOZZ	96906	MS35338-46	WASHER, LOCK.....	2
29	PFOZZ	75272	COV-0709	HOOK, SUPPORT .....	2
30	PAOZZ	96906	MS51967-8	NUT, PLAIN, HEXAGON.....	2
31	XDOZZ	30327	844-FS-06	TEE, UNION.....	1
32	XDOZZ	27315	44P1069	TUBE SWING BRAKE DRAIN .....	1
33	XDDZZ	30327	883-FS-16X12	REDUCER, TUBE .....	2
34	XDOZZ	98660	A18-16	NUT, TUBE .....	2
35	XDOZZ	00624	2071-12-12S	ELBOW 90 DEGREES.....	1
36	XDOZZ	27315	44P1068	TUBE SWING BRAKE .....	1
37	XDOZZ	27315	44P1159D1	TUBE SWING BRAKE .....	1
38	XDOZZ	27315	44N22	TUBE SWING BRAKE .....	1
39	PFOZZ	96906	MS51501A6S	NIPPLE, TUBE .....	1
40	XDOZZ	79470	C5405X6X8	ELBOW 90 DEGREE .....	1

END OF FIGURE



- 12      19      26      29      31      34
- └─┬─┘   └─┬─┘   └─┬─┘   └─┬─┘   └─┬─┘   └─┬─┘
- 13      20      27      30      32      35

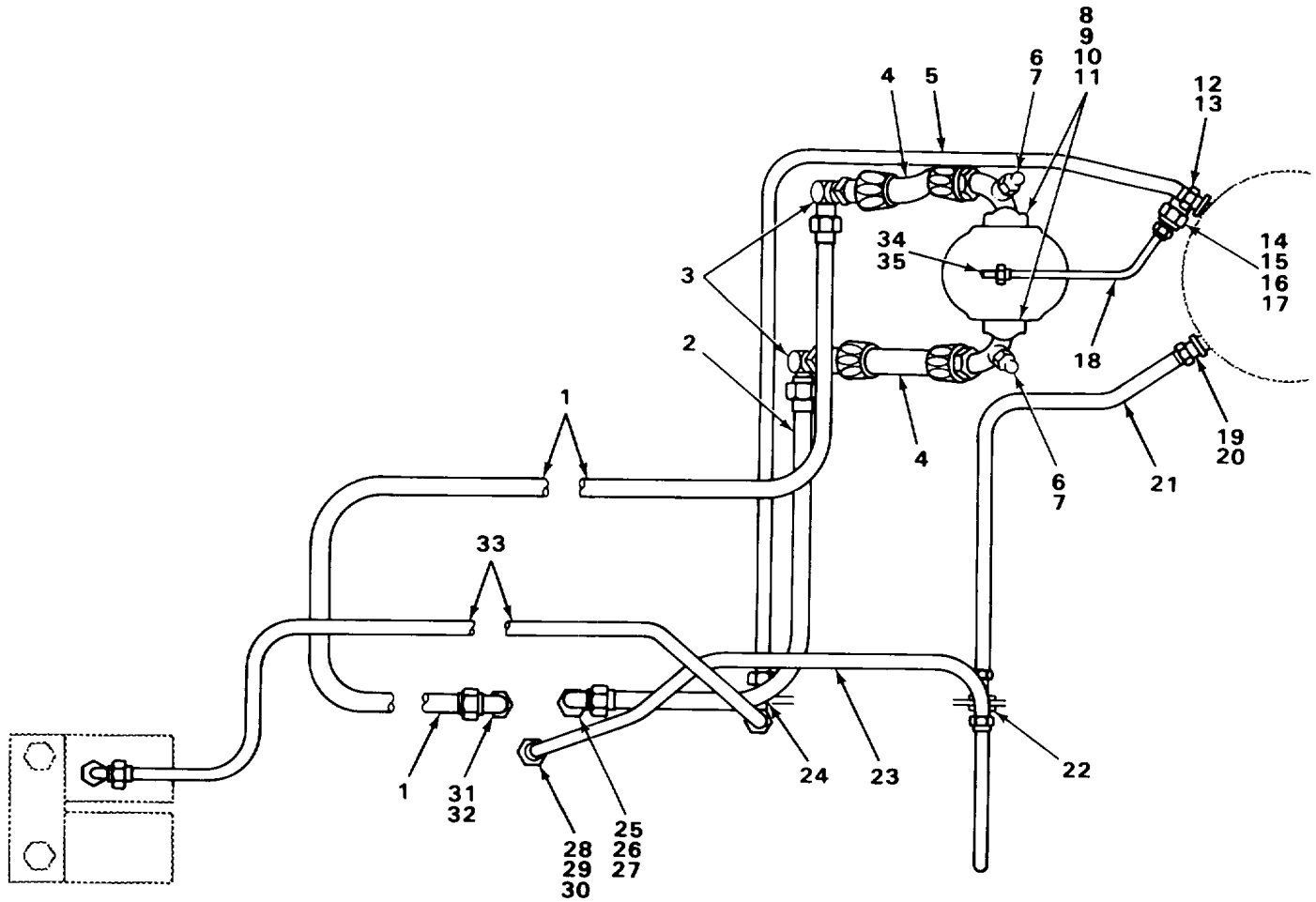

TA237813

FIGURE 70. SWING AND SWING BRAKE CONTROL LINES AND FITTINGS.

SECTION II					
(1)	(2)	(3)	(4)	(5)	(6)
ITEM NO	SMR CODE	FSCM	PART NUMBER	DESCRIPTION AND USABLE ON CODES (UOC)	QTY
GROUP 2406 STRAINERS, FILTERS, LINES AND FITTINGS, ETC					
FIG. 70 SWING AND SWING BRAKE CONTROL LINES AND FITTINGS					
1	XDOZZ	27315	44N162	TUBE SWING RIGHT .....	1
2	XDOZZ	27315	44NI63	TUBE SWING LEFT .....	1
3	XDOZZ	99103	8-16	ELBOW, UNION .....	2
4	XDOZZ	27315	44P107901	HOSE SWING RIGHT AND LEFT .....	2
5	XDOZZ	27315	44N206	TUBE SWING PRESSURE .....	1
6	PFOZZ	96906	MS51500A6	ADAPTER, STRAIGHT, PI .....	2
7	XDOZZ	82271	830-FS-06	NUT, PLAIN, CAP .....	2
8	PAOZZ	96906	MS90725-62	SCREW, CAP, HEXAGON H .....	8
9	PAOZZ	96906	MS35338-46	WASHER, LOCK .....	8
10	XDDZZ	73948	219	PACKING, PREFORMED .....	2
11	XDOZZ	01276	6-4644-16	FLANGE, SPLIT HALF .....	4
12	PFOOO	13174	848-FSO-12X12	ADAPTER, STRAIGHT, TU .....	1
13	XDOZZ	73948	912	.PACKING, PREFORMED .....	1
14	XDOZZ	30327	849FSO-LOX10	ELBOW 90 DEGREES .....	1
15	XDOZZ	73948	910	PACKING, PREFORMED .....	1
16	XDOZZ	97576	4145-10-6	REDUCER, TUBE .....	1
17	XDOZZ	27315	20Z649D8	SCREW, CAP, HEXAGON H .....	1
18	XDOZZ	27315	44P1072	TUBE SWING MOTOR DRAIN .....	1
19	PFOOO	96906	MS51525A12-16	ADAPTER, STRAIGHT, TU .....	1
20	XDOZZ	73948	912	.PACKING, PREFORMED .....	1
21	XDOZZ	27315	44N202	TUBE SWING RETURN .....	1
22	XDOZZ	30327	832-FS-12	UNION, BULKHEAD .....	1
23	XDOZZ	27315	44N26	TUBE SWING RETURN .....	1
24	XDDZZ	96906	MS5153B012	TEE, TUBE TO BOSS .....	1
25	PFOZZ	96906	MS51521H16	ELBOW, TUBE SWIVEL .....	1
26	PFOOO	01276	202702-16-t65	ADAPTER, STRAIGHT, TU .....	1
27	XDOZZ	73948	916	.PACKING, PREFORMED .....	1
28	XDDZZ	30327	883-FS-16X12	REDUCER, TUBE .....	2
29	XDOOO	36621	16-20F50X-S	CONNECTOR, STRAIGHT .....	1
30	XDOZZ	73948	916	.PACKING, PREFORMED .....	1
31	PFOOO	30780	16C5BXS	ELBOW, TUBE TO BOSS 90 DEGREE .....	1
32	XDOZZ	73948	916	.PACKING, PREFORMED .....	1
33	XDOZZ	27315	44P1049	TUBE SWING PRESSURE, PRIORITY VALVE .....	1
34	PFOOO	01276	2062-6-65	ELBOW 90 DEGREE .....	1
35	XDOZZ	73948	906	.PACKING, PREFORMED .....	1

END OF FIGURE

12  
13

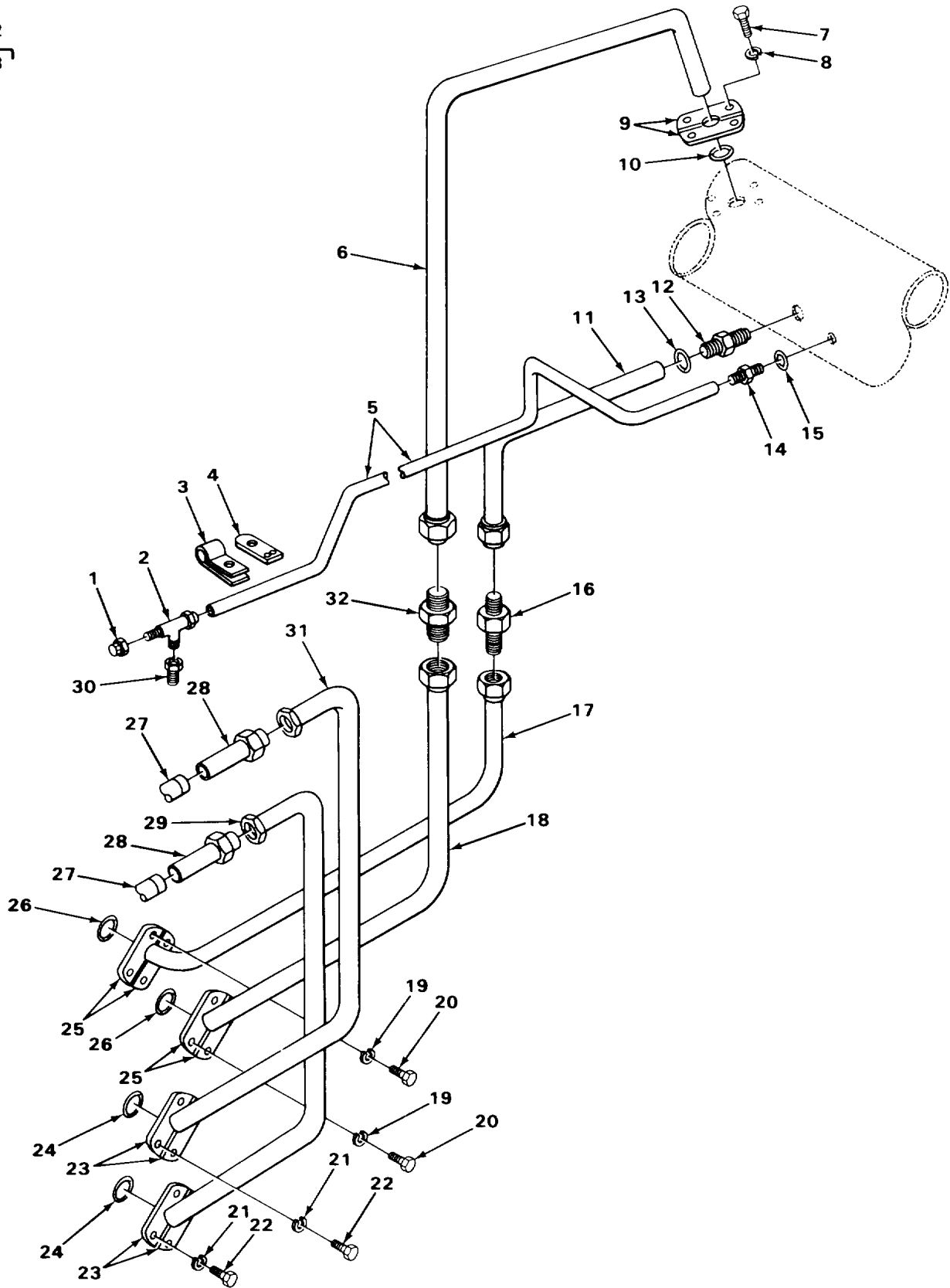
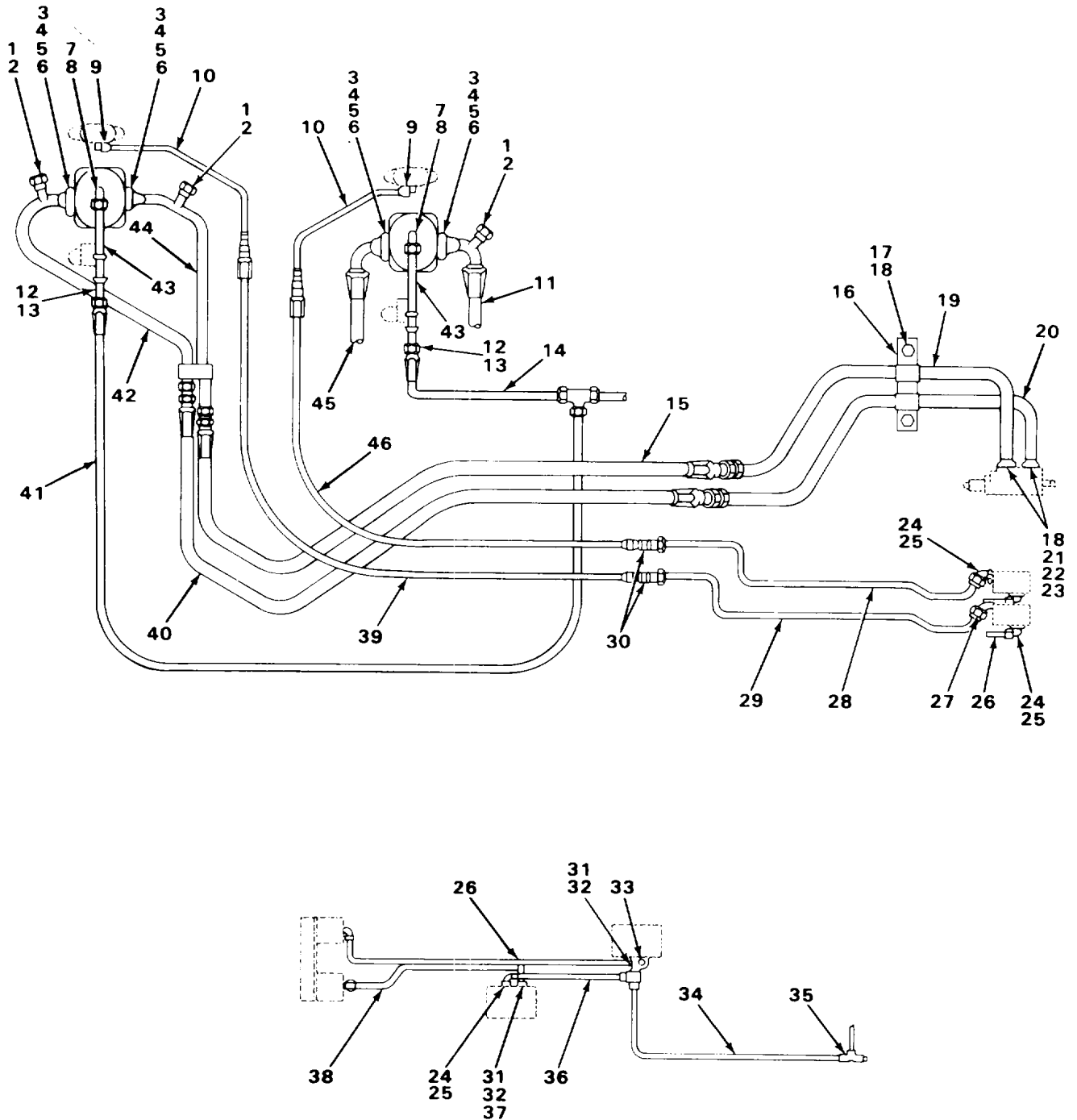
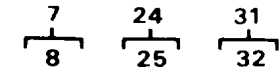

FIGURE 71. WINCH VALVE LINES AND FITTINGS.

SECTION II					
(1)	(2)	(3)	(4)	(5)	(6)
ITEM NO	SMR CODE	FSCM	PART NUMBER	DESCRIPTION AND USABLE ON CODES (UOC)	QTY
GROUP 2406 STRAINERS, FILTERS, LINES AND FITTINGS, ETC					
FIG. 71 WINCH VALVE LINES AND FITTINGS					
1	XDOZZ	30327	10FNTX-S	NUT, CAP.....	1
2	XDOZZ	98660	A3200C-10	TEE, UNION.....	1
3	XDOZZ	30561	100062	CLAMP, TUBE.....	1
4	XDOZZ	30561	113002	BRACKET TUBE CLAMP.....	1
5	XDOZZ	27315	44P1074	TUBE WINCH MOTOR DRAIN.....	1
6	XDOZZ	27315	44N36	TUBE MAIN WINCH PRESSURE.....	1
7	PAOZZ	96906	MS90728-113	SCREW, CAP, HEXAGON H.....	4
8	PAOZZ	96906	MS35338-48	WASHER, LOCK.....	4
9	PFOZZ	01276	6-4644-24	FLANGE, PIPE, SWIVEL.....	2
10	XDOZZ	73948	225	PACKING, PREFORMED.....	1
t1	XDOZZ	273t5	44N164	TUBE AUXILIARY WINCH PRESSURE.....	1
12	XDO30	36621	20-16FS50X-S	CONNECTOR, STRAIGHT.....	1
13	XDOZZ	73948	920	.PACKING, PREFORMED.....	1
14	XDOZZ	30327	848FSO-10X10	CONNECTOR.....	1
15	XDOZZ	73948	910	PACKING, PREFORMED.....	1
16	XDOZZ	30327	832-FS-20	UNION, BULKHEAD.....	1
17	XDOZZ	27315	44P1075	TUBE AUXILIARY WINCH PRESSURE.....	1
L8	XDOZZ	27315	44N28	TUBE MAIN WINCH PRESSURE.....	1
19	PAOZZ	96906	MS35338-47	WASHER, LOCK.....	8
20	PAOZZ	96906	MS90728-87	SCREW, CAP, HEXAGON H.....	8
21	PAOZZ	96906	MS35338-46	WASHER, LOCK.....	8
22	PAOZZ	96906	MS90725-62	SCREW, CAP, HEXAGON H.....	8
23	XDOZZ	01276	6-4644-16	FLANGE, SPLIT HALF.....	4
24	XDOZZ	73948	219	PACKING, PREFORMED.....	2
25	PFOZZ	01276	6-4644-20	FLANGE, PIPE, SWIVEL SPLIT HALF.....	4
26	XDOZZ	73948	222	PACKING, PREFORMED.....	2
27	XDOZZ	27315	44P1054D1	HOSE MAIN WINCH RAISE.....	2
28	XDOZZ	27315	44P1050D1	HOSE MAIN WINCH RAISE.....	2
29	XDOZZ	27315	44N161D2	TUBE MAIN WINCH LOWER.....	1
30	PFOZZ	30780	10-8TRTX-S	REDUCER, TUBE ONE PIECE.....	1
31	XDOZZ	27315	44N161D	TUBE MAIN WINCH RAISE.....	1
32	XDOZZ	36621	24WTXS24WLNS	UNION, BULKHEAD.....	1

END OF FIGURE



TA237815

FIGURE 72. WINCH CONTROL LINES (SERIAL RANGE 36080 TO 36139, 36155 TO 36199, 37223 TO 37247, 37591 TO 37670, 38155, 41402 TO 41407, 41745).

## SECTION II

TM 5-3810-293-20P

(1) ITEM NO	(2) SMR CODE	(3) FSCM	(4) PART NUMBER	(5) DESCRIPTION AND USABLE ON CODES (UOC)	(6) QTY
GROUP 2406 STRAINERS, FILTERS, LINES AND FITTINGS, ETC					
FIG. 72 WINCH CONTROL LINES (SERIAL RANGE 36080 TO 36139, 36155 TO 36199, 37223 TO 37247, 37591 TO 37670, 38155, 41402 TO 41407, 41745)					
1	PFOZZ	96906	MS51500A6	ADAPTER, STRAIGHT, PI.....	3
2	XDOZZ	82271	830-FS-06	NUT, PLAIN, CAP .....	3
3	XDOZZ	73948	225	PACKING, PREFORMED .....	4
4	PFOZZ	01276	6-4644-24	FLANGE, PIPE, SWIVEL .....	8
5	PAOZZ	96906	MS35338-48	WASHER, LOCK.....	16
6	PAOZZ	96906	MS90728-113	SCREW, CAP, HEXAGON H.....	16
7	PFOOO	79470	C5515X8X6	ELBOW, TUBE TO BOSS 90 DEGREE .....	2
8	XDOZZ	73948	906	.PACKING, PREFORMED .....	1
9	PFOZZ	96906	MS51504A6-2	ELBOW, PIPE TO TUBE 90 DEGREE .....	2
10	XDOZZ	27315	18P3829D19	TUBE WINCH BRAKE .....	2
11	XDOZZ	27315	44P1054D1	HOSE MAIN WINCH RAISE .....	1
12	PFOZZ	01276	203102-8-8S	TEE, TUBE.....	2
13	XDOZZ	36621	8-4CTX-S	ELBOW 90 DEGREE.....	2
14	XDOZZ	27315	44P243D6	HOSE MAIN WINCH MOTOR DRAIN .....	1
15	XDOZZ	27315	44P1055D2	HOSE AUXILIARY WINCH .....	1
16	XDOZZ	27315	16N1510-1	BRACKET TUBE SUPPORT .....	2
17	PAOZZ	96906	MS90728-64	SCREW, CAP, HEXAGON H.....	2
18	PAOZZ	96906	MS35338-46	WASHER, LOCK.....	10
19	XDOZZ	27315	44P1044	TUBE AUXILIARY WINCH.....	1
20	XDOZZ	27315	44P1042	TUBE AUXILIARY WINCH.....	1
21	PAOZZ	96906	MS90725-62	SCREW, CAP, HEXAGON H.....	8
22	XDOZZ	73948	219	PACKING, PREFORMED .....	2
23	PFOZZ	01276	6-4644-16	FLANGE, SPLIT HALF .....	4
24	PFOOO	01276	2062-6-6S	ELBOW 90 DEGREE .....	4
25	XDOZZ	73948	906	PACKING, PREFORMED .....	1
26	XDOZZ	27315	44P1296	TUBE AUXILIARY WINCH BRAKE .....	2
27	PFOZZ	01276	2061-6-6S	ELBOW, TUBE TO BOSS 45 DEGREE .....	2
28	XDOZZ	27315	44P1285	TUBE MAIN WINCH BRAKE .....	1
29	XDOZZ	27315	44P1286	TUBE AUXILIARY WINCH BRAKE .....	1
30	PFOZZ	96906	MS51501A6S	NIPPLE, TUBE CONNECTOR.....	3
31	PFOOO	30780	6F50XS	ADAPTER, STRAIGHT, TU .....	2
32	XDOZZ	73948	906	.PACKING, PREFORMED .....	1
33	XDOZZ	30780	4R6XS	TEE, TUBE.....	1
34	XDOZZ	27315	44P1284	TUBE WINCH BRAKE DRAIN .....	1
35	XDDZZ	30327	844-FS-06	TEE, UNION.....	1
36	XDOZZ	27315	44P1283	TUBE MAIN WINCH BRAKE .....	1
37	PFOZZ	30780	MS51521A6	ELBOW, TUBE 90 DEGREE .....	1
38	XDOZZ	27315	44P1295	TUBE MAIN WINCH BRAKE.....	1
39	XDOZZ	27315	44P165D22	HOSE BRAKE RELEASE VALVE.....	1
40	XDOZZ	27315	44P1055D1	HOSE AUXILIARY WINCH .....	1
41	XDOZZ	27315	44P243D33	HOSE AUXILIARY WINCH MOTOR DRAIN .....	1
42	XDOZZ	27315	44P1043	TUBE AUXILIARY WINCH.....	1
43	XDOZZ	27315	44P1168	TUBE MOTOR DRAIN .....	2
44	XDOZZ	27315	44P1045	TUBE AUXILIARY WINCH.....	1

(1) ITEM NO	(2) SMR CODE	(3) FSCM	(4) PART NUMBER	(5) DESCRIPTION AND USABLE ON CODES (UOC)	(6) QTY
45	XDOZZ	27315	44P1050D1	HOSE MAIN WINCH LOWER .....	1
46	XDOZZ	27315	44P165D23	HOSE BRAKE RELEASE VALVE.....	1

END OF FIGURE

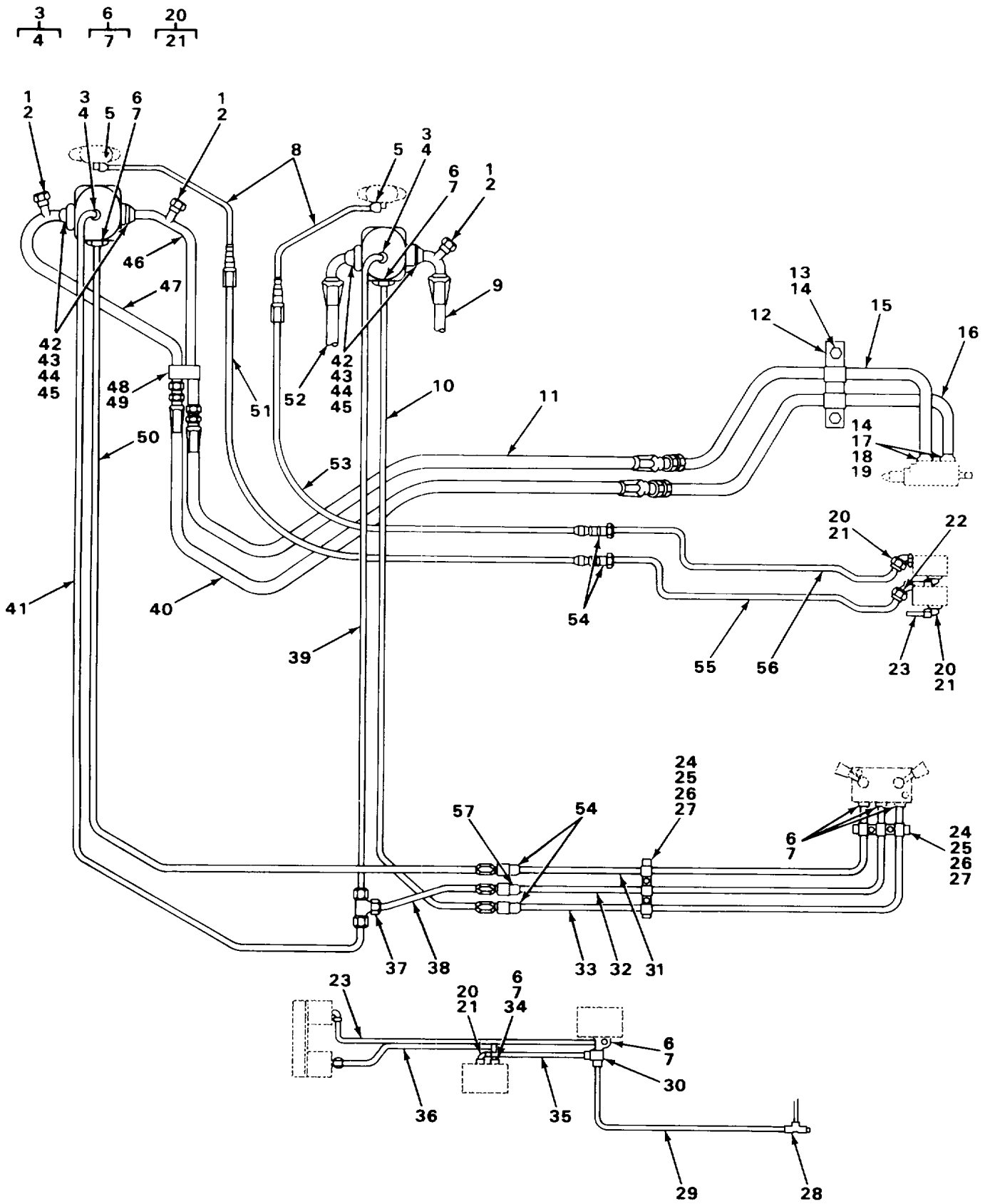

FIGURE 73. WINCH CONTROL LINES (SERIAL RANGE 41746 TO 41775, 41777 TO 41804, 41812, 42043 TO 42096, 42370 TO 42412, 43357 TO 43373).



SECTION II					
(1)	(2)	(3)	(4)	(5)	(6)
ITEM NO	SMR CODE	FSCM	PART NUMBER	DESCRIPTION AND USABLE ON CODES (UOC)	QTY
GROUP 2406 STRAINERS, FILTERS, LINES AND FITTINGS					
FIG. 73 WINCH CONTROL LINES (SERIAL RANGE 41746 TO 41775, 41777 TO 41804, 41812, 42043 TO 42096, 42370 TO 42412, 43357 TO 43373)					
1	PFOZZ	96906	MS51500A6	ADAPTER, STRAIGHT, PI.....	3
2	XDOZZ	82271	830-FS-06	NUT, PLAIN, CAP .....	3
3	PFOOO	79470	C5515X8X6	ELBOW, TUBE TO BOSS 90 DEGREE .....	2
4	XDOZZ	73948	906	.PACKING, PREFORMED .....	1
5	PFOZZ	96906	MS51504A6-2	ELBOW, PIPE TO TUBE 90 DEGREE .....	2
6	PFOOO	30780	6F50XS	ADAPTER, STRAIGHT, TU .....	7
7	XDOZZ	73948	906	.PACKING, PREFORMED .....	1
8	XDOZZ	27315	18P3829D19	TUBE WINCH BRAKE .....	2
9	XDOZZ	27315	44P105401	HOSE MAIN WINCH VALVE TO MOTOR .....	1
10	XDOZZ	27315	44P165D6	HOSE MAIN WINCH TWO SPEED .....	1
11	XDOZZ	27315	44P1055D2	HOSE AUXILIARY WINCH VALVE TO MOTOR .....	1
12	XDOZZ	27315	16N1510-1	BRACKET TUBE SUPPORT .....	1
13	PAOZZ	96906	MS90728-64	SCREW, CAP, HEXAGON H.....	2
14	PAOZZ	96906	MS35338-46	WASHER, LOCK.....	10
15	XDOZZ	27315	44P1044	TUBE AUXILIARY WINCH VALVE TO MOTOR .....	1
16	XDOZZ	27315	44P1042	TUBE AUXILIARY WINCH VALVE TO MOTOR .....	1
17	XDDZZ	73948	219	PACKING, PREFORMED SPLIT FLANGE .....	2
18	XDOZZ	01276	6-4644-16	FLANGE, SPLIT HALF .....	4
19	PAOZZ	96906	MS90725-62	SCREW, CAP, HEXAGON H.....	8
20	PFOOO	01276	2062-6-6S	ELBOW 90 DEGREE .....	4
21	XDOZZ	73948	906	.PACKING, PREFORMED .....	1
22	PFOZZ	01276	2061-6-6S	ELBOW, TUBE TO BOSS 45 DEGREE .....	1
23	XDOZZ	27315	44P1296	TUBE AUXILIARY WINCH BRAKE VALVE TO PRIORITY .....	1
24	PFOZZ	75272	COV-0709	HOOK, SUPPORT .....	6
25	PAOZZ	96906	MS35338-45	WASHER, LOCK.....	12
26	PAOZZ	96906	MS51967-5	NUT, PLAIN, HEXAGON.....	12
27	PAOZZ	96906	MS90725-31	BOLT, MACHINE .....	12
28	XDOZZ	30327	844-FS-06	TEE, UNION.....	1
29	XDOZZ	27315	44P1284	TUBE WINCH BRAKE VALVE DRAIN .....	1
30	XDOZZ	30780	4R6XS	TEE, TUBE .....	1
31	XDOZZ	27315	20P1548	TUBE AUXILIARY WINCH SPEED .....	1
32	XDOZZ	27315	20P1546	TUBE WINCH SPEED SELECTOR .....	1
33	XDOZZ	27315	20P1547	TUBE MAIN WINCH SPEED .....	1
34	PFOZZ	30780	MS51521A6	ELBOW, TUBE 90 DEGREE .....	1
35	XDOZZ	27315	44P1283	TUBE AUXILIARY WINCH BRAKE VALVE TO DRAIN .....	1
36	XDOZZ	27315	44P1295	TUBE MAIN WINCH BRAKE VALVE TO PRIORITY .....	1
37	PFOZZ	01276	203102-8-8S	TEE, TUBE .....	1
38	XDOZZ	27315	44P243D39	HOSE MOTOR DRAINS TO SPEED SELECT .....	1
39	XDOZZ	27315	44P243D6	HOSE MAIN WINCH MOTOR DRAIN .....	1
40	XDOZZ	27315	44P1055D1	HOSE AUXILIARY WINCH VALVE TO MOTOR .....	1
41	XDOZZ	27315	44P243D33	HOSE AUXILIARY WINCH MOTOR DRAIN .....	1

SECTION II					
(1)	(2)	(3)	(4)	(5)	(6)
ITEM	SMR		PART		
NO	CODE	FSCM	NUMBER	DESCRIPTION AND USABLE ON CODES (UOC)	QTY
42	PAOZZ	96906	MS90728-113	SCREW, CAP, HEXAGON H.....	32
43	PAOZZ	96906	MS35338-48	WASHER, LOCK.....	32
44	PFOZZ	01276	6-4644-24	FLANGE, PIPE, SWIVEL .....	8
45	XDOZZ	73948	254	PACKING, PREFORMED .....	4
46	XDOZZ	27315	44P1045	TUBE AUXILIARY WINCH VALVE TO MOTOR .....	1
47	XDOZZ	27315	44P1043	TUBE AUXILIARY WINCH VALVE TO MOTOR .....	1
48	XDOZZ	30561	113006	BRACKET TUBE CLAMP .....	1
49	PFOZZ	30561	100125	CLAMP, HOSE.....	1
50	XDOZZ	27315	44P165D16	HOSE AUXILIARY WINCH TWO SPEED .....	1
51	XDOZZ	27315	44P165D22	HOSE AUXILIARY WINCH SPEED .....	1
52	XDOZZ	27315	44P1050D1	HOSE MAIN WINCH VALVE TO MOTOR .....	1
53	XDOZZ	27315	44P165D23	HOSE MAIN WINCH BRAKE.....	1
54	PFOZZ	96906	MS51501A6S	NIPPLE, TUBE HOSE.....	4
55	XDOZZ	27315	44P1286	TUBE AUXILIARY WINCH BRAKE .....	1
56	XDOZZ	27315	44P1285	TUBE MAIN WINCH BRAKE .....	1
57	XDOZZ	27315	44Q44D14	UNION, HOSE.....	1

END OF FIGURE

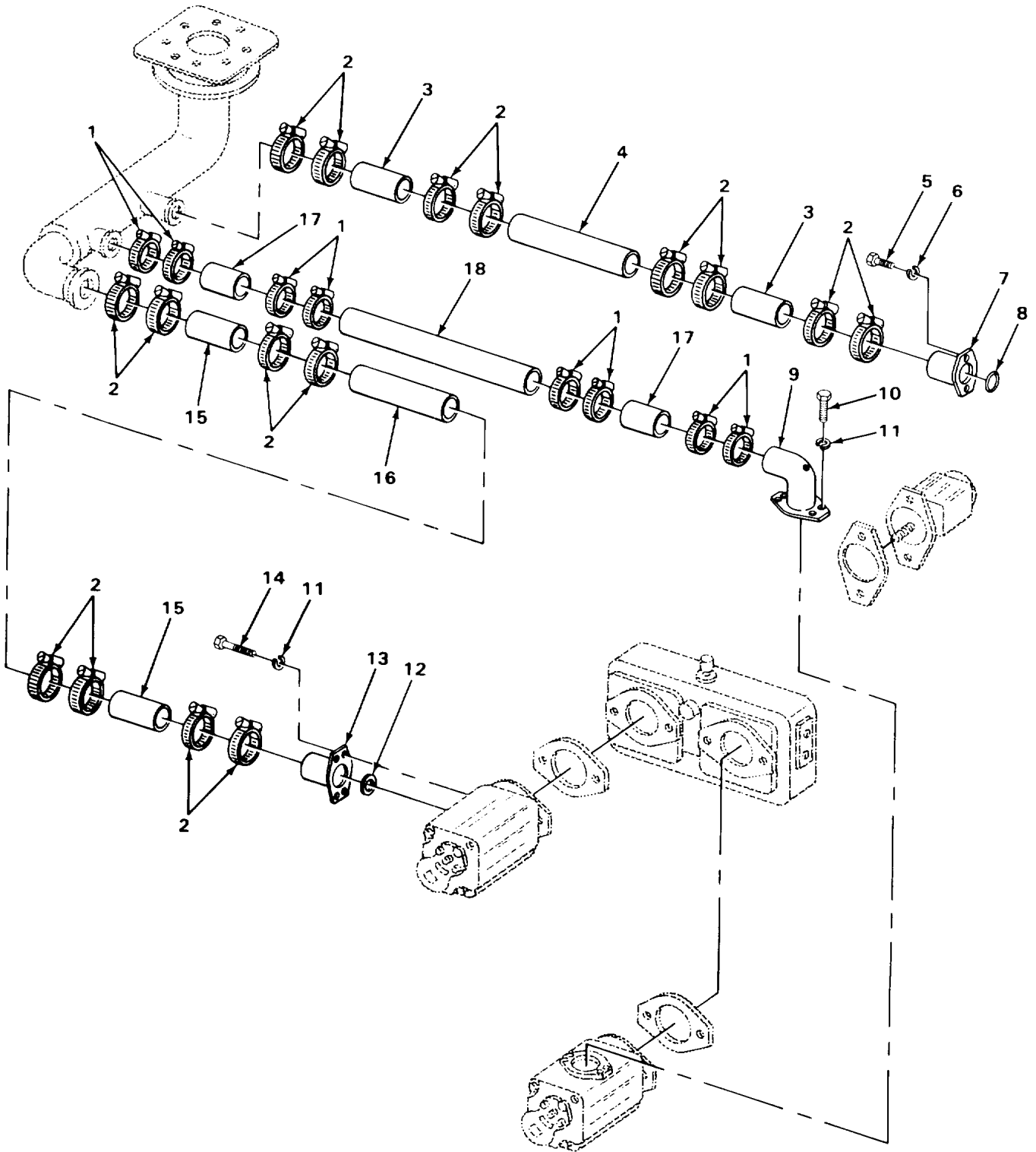

TA237817

FIGURE 74. SUCTION MANIFOLD AND HYDRAULIC PUMPS, LINES AND FITTINGS.

SECTION II					
(1)	(2)	(3)	(4)	(5)	(6)
ITEM NO	SMR CODE	FSCM	PART NUMBER	DESCRIPTION AND USABLE ON CODES (UOC)	QTY
GROUP 2406 STRAINERS, FILTERS, LINES AND FITTINGS, ETC					
FIG. 74 SUCTION MANIFOLD AND HYDRAULIC PUMPS, LINES AND FITTINGS					
1	XDOZZ	81646	5240	CLAMP .....	8
2	XDOZZ	81646	5256	CLAMP, HOSE .....	16
3	XDDZZ	24161	21/2X2X5	HOSE .....	2
4	XDOZZ	27315	818T460D1	TUBE AUXILIARY WINCH SUCTION .....	1
5	PAOZZ	96906	MS90728-113	SCREW, CAP, HEXAGON H.....	2
6	PAOZZ	96906	MS35338-48	WASHER, LOCK.....	2
7	XDOZZ	99103	23604-327	FLANGE AUXILIARY WINCH SUCTION.....	1
8	XDOZZ	27315	45Z91D84	PACKING, PREFORMED .....	1
9	PAOZZ	99103	23604-48	FLANGE, PIPE, SWIVEL HOIST AND SWING SUCTION .....	1
10	PAOZZ	96906	MS90728-164	SCREW, CAP, HEXAGON H.....	4
11	PAOZZ	96906	MS35338-50	WASHER, LOCK.....	8
12	XDOZZ	73948	219	PACKING, PREFORMED .....	2
13	XDOZZ	27315	18P3886	FLANGE SUCTION LINE.....	1
14	PAOZZ	96906	MS90728-169	SCREW, CAP, HEXAGON H.....	4
15	XDOZZ	24161	4X31/2X5	HOSE .....	2
16	XDOZZ	27315	818T458	TUBE MAIN WINCH AND TELESCOPE SUCTION .....	1
17	XDOZZ	24161	31/2X3X5	HOSE .....	2
18	XDOZZ	27315	818T459	TUBE SWING AND HOIST SUCTION .....	1

END OF FIGURE

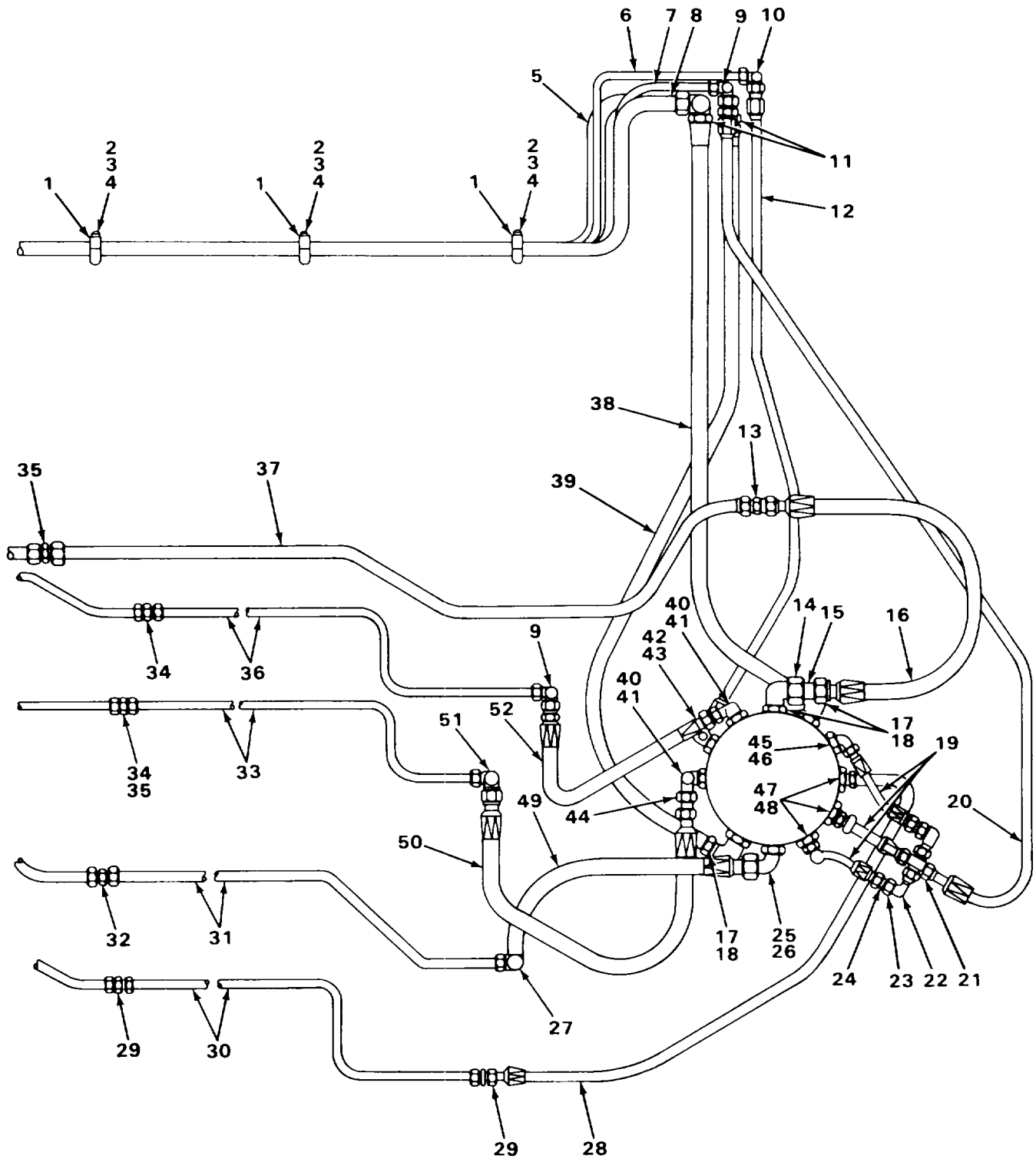
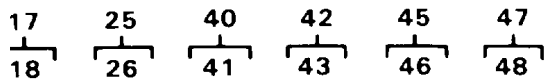

TA237818

FIGURE 75. HYDRAULIC PUMPS TO SWIVEL LINES AND FITTINGS AND OIL FILTER (SERIAL RANGE 42370 TO 42412, 43357 TO 43373).

SECTION II					
(1)	(2)	(3)	(4)	(5)	(6)
ITEM NO	SMR CODE	FSCM	PART NUMBER	DESCRIPTION AND USABLE ON CODES (UOC)	QTY
				GROUP 2406 STRAINERS, FILTERS, LINES AND FITTINGS, ETC	
				FIG. 75 HYDRAULIC PUMPS TO SWIVEL LINES AND FITTINGS AND OIL FILTER (SERIAL RANGE 42370 TO 42412, 43357 TO 43373)	
1	PFOZZ	01276	2021-16-12S	ADAPTER, STRAIGHT, PI.....	1
2	XDOZZ	30780	16RBTXS	TEE, PIPE TO TUBE.....	1
3	XDOZZ	30327	883-FS-16X12	REDUCER, TUBE.....	6
4	XDOZZ	98660	A18-16	NUT, TUBE.....	7
5	XDOZZ	70434	W43-32-32	FLANGE, ADAPTER.....	4
6	XDOZZ	27315	45Z91D84	PACKING, PREFORMED.....	4
7	XDOOO	94330	B1841	FILTER, OIL HYDRAULIC.....	2
8	PFOZZ	79396	51468	FILTER ELEMENT, FLUI.....	1
9	PFOZZ	01276	2081-32-24S	BUSHING, PIPE.....	2
10	XDOZZ	27315	44P48D4	HOSE DRAIN LINE.....	1
11	XDOZZ	27315	44P392D1	HOSE SWING RETURN.....	1
12	XDOZZ	27315	44P60D8	HOSE HOIST, TELESCOPE, MAIN AND AUXILIARY RETURN.....	2
13	PFOZZ	96906	MS51519A16	NIPPLE, TUBE.....	3
14	XDOZZ	27315	44Q44D35	UNION, TUBE.....	3
15	XDOZZ	23619	MC-32-4	SUPPORT, TUBE.....	1
16	PAOZZ	96906	MS90728-73	SCREW, CAP, HEXAGON H.....	2
17	PAOZZ	96906	MS51967-8	NUT, PLAIN, HEXAGON.....	2
18	PAOZZ	96906	MS35338-46	WASHER, LOCK.....	6
19	XDOZZ	87421	849-FS-08X12	ELBOW.....	3
20	XDOZZ	27315	44P502D4	HOSE OIL COOLER TO TANK.....	1
21	XDOZZ	99103	4-20-16	UNION, TUBE.....	1
21	XDOZZ	27315	44Q44D34	UNION, TUBE.....	2
22	XDOZZ	27315	18P3856	TUBE MAIN WINCH.....	1
23	XDOZZ	27315	18P3855	TUBE TELESCOPE.....	1
24	XDOZZ	27315	18P3854	TUBE AUXILIARY WINCH.....	1
25	XDOZZ	27315	18P3852	TUBE HOIST.....	1
26	XDOZZ	27315	44P1054D8	HOSE AUXILIARY WINCH.....	1
27	XDOZZ	27315	18P3853	TUBE SWING.....	1
28	XDOZZ	27315	44P388D1	HOSE HOIST.....	1
29	PFOZZ	01276	6-4644-20	FLANGE, PIPE, SWIVEL SPLIT HALF.....	6
30	PAOZZ	96906	MS35338-47	WASHER, LOCK.....	12
31	PAOZZ	96906	MS90727-92	SCREW, CAP, HEXAGON H.....	4
32	XDOZZ	27315	36P45	BLOCK.....	1
33	PAOZZ	96906	MS90728-87	SCREW, CAP, HEXAGON H.....	8
34	PFOOO	30780	6F50XS	ADAPTER, STRAIGHT, TU.....	3
35	XDOZZ	73948	906	PACKING, PREFORMED.....	1
36	XDOZZ	82271	830-FS-06	NUT, PLAIN, CAP.....	3
37	XDOZZ	73948	222	PACKING, PREFORMED.....	3
38	XDOZZ	73948	219	PACKING, PREFORMED.....	1
39	XDOZZ	01276	6-4644-16	FLANGE, SPLIT HALF.....	2
40	PAOZZ	96906	MS90725-67	SCREW, CAP, HEXAGON H.....	4
41	XDOZZ	27315	36P12	BLOCK.....	1
42	XDOZZ	79470	C5356X16	ELBOW.....	1

SECTION II					
(1)	(2)	(3)	(4)	(5)	(6)
ITEM	SMR		PART		
NO	CODE	FSCM	NUMBER	DESCRIPTION AND USABLE ON CODES (UOC)	QTY
43	XDOZZ	09505	848-FS-16X16	ADAPTER, STRAIGHT, PI.....	1
44	XDOZZ	27315	44P102D4	HOSE TELESCOPE.....	1
45	XDOZZ	27315	44P1054D9	HOSE MAIN WINCH.....	1
46	XDOZZ	27315	44P47D14	HOSE TELESCOPE RELIEF.....	1
47	PFOZZ	96906	MS51523A16	TEE, TUBE.....	1
48	XDOZZ	98660	A55C-16-8	REDUCER, TUBE.....	1
49	XDOZZ	30327	849-FS-24X24	ELBOW.....	2

END OF FIGURE

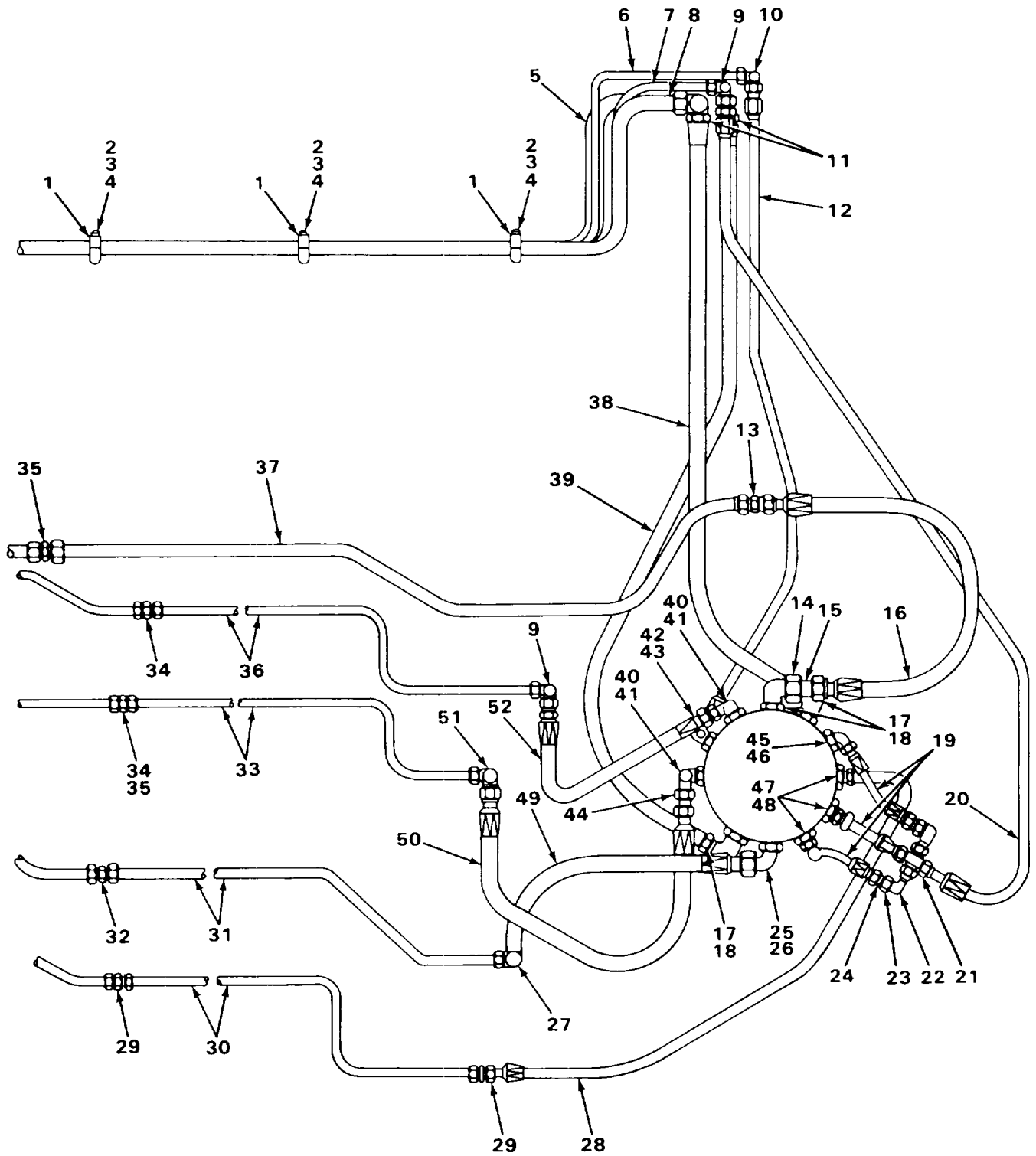
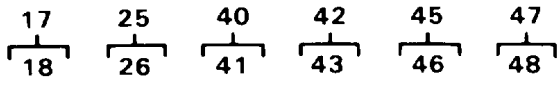

TA237819

FIGURE 76. HYDRAULIC PUMPS TO SWIVEL LINES AND FITTINGS (SERIAL RANGE 42370 TO 42412, 43357 TO 43373).



SECTION II					
(1)	(2)	(3)	(4)	(5)	(6)
ITEM NO	SMR CODE	FSCM	PART NUMBER	DESCRIPTION AND USABLE ON CODES (UOC)	QTY
				GROUP 2406 STRAINERS, FILTERS, LINES AND FITTINGS, ETC	
				FIG. 76 HYDRAULIC PUMPS TO SWIVEL LINES AND FITTINGS (SERIAL RANGE 42370 TO 42412, 43357 TO 43373)	
1	XDOZZ	23619	MC-32-4	SUPPORT, TUBE .....	4
2	PAOZZ	96906	MS90728-73	SCREW, CAP, HEXAGON H.....	8
3	PAOZZ	96906	MSS51967-8	NUT, PLAIN, HEXAGON.....	8
4	PAOZZ	96906	MS35338-46	WASHER, LOCK.....	8
5	XDOZZ	27315	44P382D2	TUBE HOIST AND MAIN RETURN .....	1
6	XDOZZ	27315	44P383	TUBE SWING RETURN .....	1
7	XDOZZ	27315	44P384	TUBE DRAIN LINE.....	1
8	XDOZZ	27315	44P382D1	TUBE AUXILIARY WINCH AND TELESCOPE .....	1
9	XDOZZ	99103	8-16	RETURN .....	
9	XDOZZ	99103	8-16	ELBOW, UNION 90 DEGREE .....	2
10	PFOZZ	96906	MS51505-A12	ELBOW, TUBE 90 DEGREE .....	1
11	XDOZZ	79470	C5505X24	ELBOW 90 DEGREE .....	2
12	XDOZZ	27315	44P252D16	HOSE SWING RETURN .....	1
13	XDOZZ	99103	4-20-16	UNION, TUBE .....	1
13	XDOZZ	27315	44Q44D34	UNION, TUBE .....	2
14	XDOZZ	98660	A18-24	NUT, TUBE .....	1
15	XDOZZ	97576	4145-24-20	REDUCER, TUBE .....	1
16	XDOZZ	27315	44P1055D3	HOSE MAIN WINCH.....	1
17	XDOOO	27315	44Z421D12	ELBOW 90 DEGREE .....	3
18	XDOZZ	73948	924	PACKING, PREFORMED .....	1
19	XDOZZ	27315	44P502D3	HOSE WINCH, SWING BRAKE AND MOTOR .....	3
20	XDOZZ	27315	44P265D5	DRAIN .....	
20	XDOZZ	27315	44P265D5	HOSE DRAIN LINE .....	1
21	XDOZZ	00624	2020-16-16S	CROSS, UNION .....	1
22	PFOZZ	96906	MS51521H16	ELBOW, TUBE SWIVEL .....	3
23	XDOZZ	98660	A18-16	NUT, TUBE .....	7
24	XDOZZ	30327	883-FS-16X12	REDUCER, TUBE .....	6
25	PFOOZ	96906	MS51527A20	ELBOW, TUBE TO BOSS 90 DEGREE .....	1
26	XDOZZ	73948	920	.PACKING, PREFORMED .....	1
27	PFOZZ	88044	AN821-20	ELBOW, TUBE 90 DEGREE .....	1
28	XDOZZ	27315	44P400D1	HOSE SWING .....	1
29	XDOZZ	27315	44Q44D24	UNION, TUBE .....	2
30	XDOZZ	27315	44P375	TUBE SWING .....	1
31	XDOZZ	27315	44P372	TUBE HOIST .....	1
32	XDOZZ	27315	44Q44D32	UNION, TUBE .....	1
33	XDOZZ	27315	44P1352	TUBE AUXILIARY WINCH.....	1
34	PFOZZ	96906	MS51519A16	NIPPLE, TUBE .....	3
35	XDOZZ	27315	44Q44D35	UNION, TUBE .....	3
36	XDOZZ	27315	44P806	TUBE, TELESCOPE .....	1
37	XDOZZ	27315	44P1353	TUBE MAIN WINCH .....	1
38	XDOZZ	27315	44P60D12	HOSE AUXILIARY WINCH AND TELESCOPE .....	1
39	XDOZZ	27315	44P60D9	RETURN .....	
39	XDOZZ	27315	44P60D9	HOSE HOIST AND MAIN WINCH RETURN .....	1
40	PFOOO	30780	16C5BXS	ELBOW, TUBE TO BOSS 90 DEGREE .....	2
41	XDOZZ	73948	916	.PACKING, PREFORMED .....	1

SECTION II					
(1)	(2)	(3)	(4)	(5)	(6)
ITEM	SMR		PART		
NO	CODE	FSCM	NUMBER	DESCRIPTION AND USABLE ON CODES (UOC)	QTY
42	XDOOO	36621	12-16C50X-S	ELBOW 90 DEGREE .....	1
43	XDOZZ	73948	916	.PACKING, PREFORMED .....	1
44	PFOZZ	96906	MS39323-12-10	REDUCER, TUBE .....	1
45	PFOOO	01276	2062-12-12S	ELBOW, TUBE TO BOSS 90 DEGREE .....	1
46	XDOZZ	73948	912	.PACKING, PREFORMED .....	1
47	PFOOO	01276	202702-10-12S	ADAPTER, STRAIGHT, TU. ....	3
48	XDOZZ	73948	912	.PACKING, PREFORMED .....	1
49	XDOZZ	27315	44P395D1	HOSE HOIST .....	1
50	XDOZZ	27315	44P1055D13	HOSE AUXILIARY WINCH .....	1
51	XDOZZ	98660	AC2200-20-16	ELBOW 90 DEGREE .....	1
52	XDOZZ	27315	44P102D1	HOSE TELESCOPE.....	1

END OF FIGURE

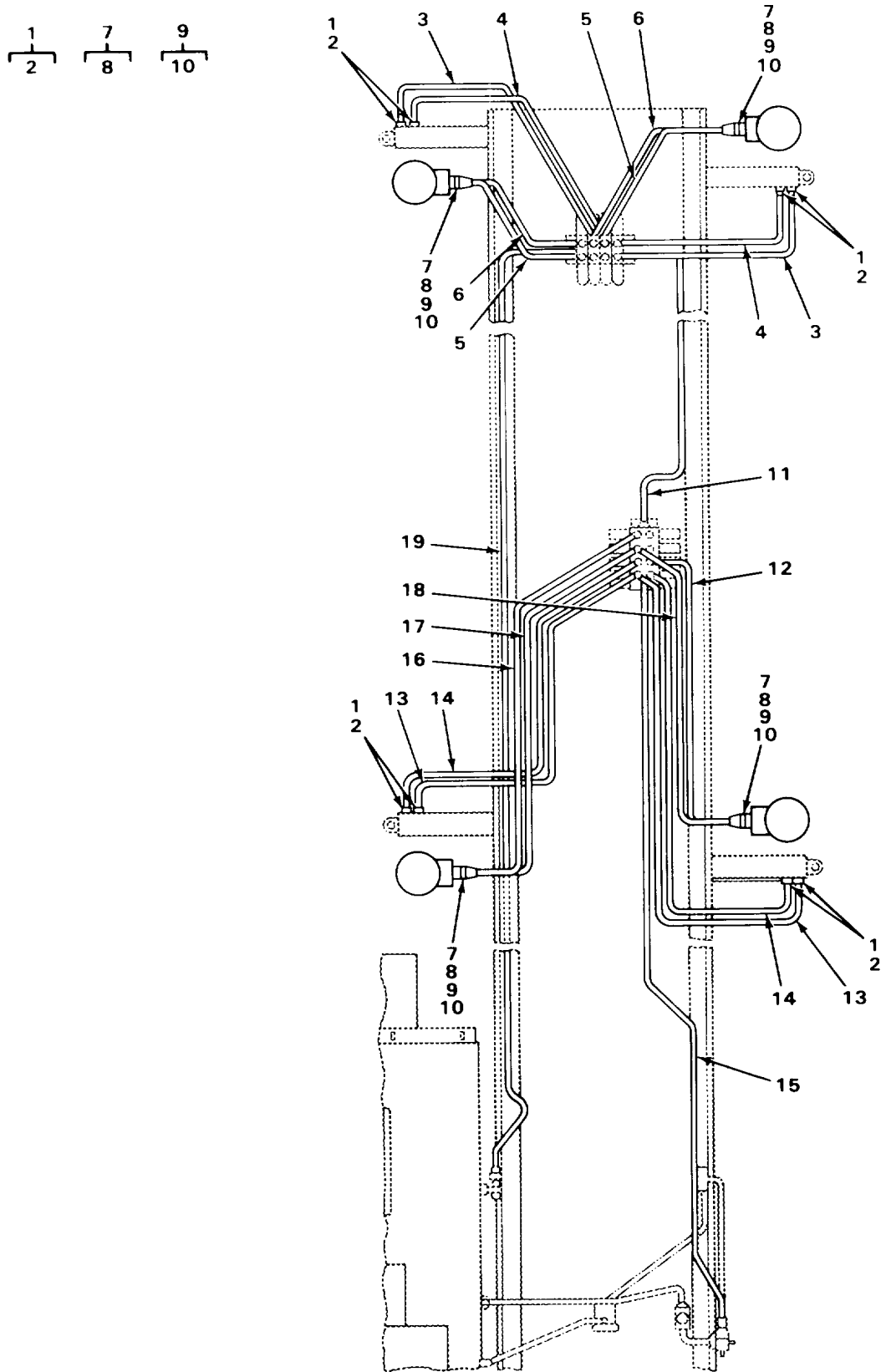
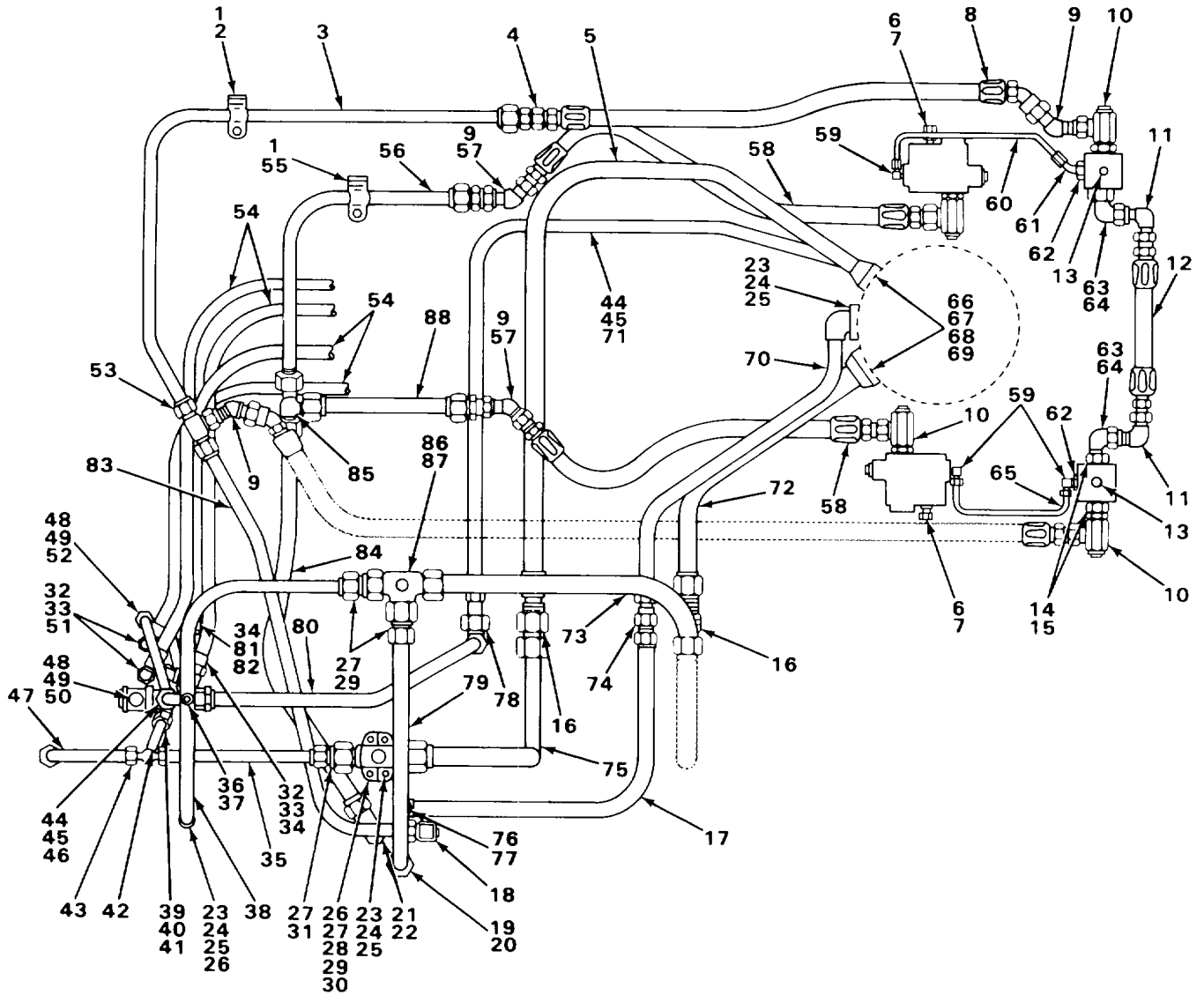

FIGURE 77. OUTRIGGER LINES AND FITTINGS.

SECTION II					
(1)	(2)	(3)	(4)	(5)	(6)
ITEM	SMR		PART		
NO	CODE	FSCM	NUMBER	DESCRIPTION AND USABLE ON CODES (UOC)	QTY
GROUP 2406 STRAINERS, FILTERS, LINES AND FITTINGS, ETC					
FIG. 77 OUTRIGGER LINES AND FITTINGS					
1	PFOOO	79470	C5515X8X6	ELBOW, TUBE TO BOSS 90 DEGREE .....	8
2	XDOZZ	73948	906	.PACKING, PREFORMED .....	1
3	XDOZZ	27315	44P246D5	HOSE .....	2
4	PFOZZ	27315	44P245D6	HOSE ASSEMBLY, NONME.....	2
5	XDOZZ	27315	44P241D7	HOSE .....	2
6	XDOZZ	27315	44P240D10	HOSE .....	2
7	XDOOO	30327	721-FSO-318	PLUG.....	4
8	XDOZZ	73948	906	.O-RING. ....	1
9	XDOOO	36621	8F50X-S	CONNECTOR, STRAIGHT .....	8
10	XDOZZ	27315	45Z91D47	.PACKING, PREFORMED .....	1
11	XDOZZ	27315	44P260D6	HOSE .....	1
12	XDOZZ	27315	44P240D25	HOSE .....	1
13	XDOZZ	27315	44P246D2	HOSE .....	2
14	PFOZZ	27315	44P245D2	HOSE ASSEMBLY, NONME.....	2
15	XDOZZ	27315	44P260D26	HOSE SELECTOR VALVE TO VALVE BANK.....	1
16	XDOZZ	27315	44P240D5	HOSE .....	1
17	XDOZZ	27315	44P241D4	HOSE .....	1
18	XDOZZ	27315	44P241D11	HOSE .....	1
19	XDOZZ	27315	44P260D31	HOSE .....	1

END OF FIGURE

- |                 |                 |                 |                 |                 |                 |                 |                 |
|-----------------|-----------------|-----------------|-----------------|-----------------|-----------------|-----------------|-----------------|
| $\frac{14}{15}$ | $\frac{19}{20}$ | $\frac{21}{22}$ | $\frac{32}{33}$ | $\frac{44}{45}$ | $\frac{48}{49}$ | $\frac{63}{64}$ | $\frac{76}{77}$ |
|-----------------|-----------------|-----------------|-----------------|-----------------|-----------------|-----------------|-----------------|



TA237821

FIGURE 78. BOOM HOIST AND TELESCOPE LINES AND FITTINGS.

SECTION II					
(1)	(2)	(3)	(4)	(5)	(6)
ITEM NO	SMR CODE	FSCM	PART NUMBER	DESCRIPTION AND USABLE ON CODES (UOC)	QTY
GROUP 2406 STRAINERS, FILTERS, LINES AND FITTINGS, ETC					
FIG. 78 BOOM HOIST AND TELESCOPE LINES AND FITTINGS					
1	XDOZZ	30561	113002	BRACKET TUBE CLAMP, SERIAL RANGE 36080 TO 36139, 36155 TO 36199, 37223 TO 37247, 37591 TO 37670, 38155, 41402 TO 41407, 41745 .....	6
1	XDOZZ	30561	113003	BRACKET TUBE CLAMP, SERIAL RANGE 41746 TO 41775, 41777 TO 41804, 41612, 42043 TO 42096, 42370 TO 42412, 43357 TO 43373 .....	6
2	XDOZZ	30561	10010	CLAMP TUBE .....	2
3	XDOZZ	27315	44P1265	TUBE HOIST CYLINDER RETRACT, SERIAL RANGE 36080 TO 36139, 36155 TO 36199, 37223 TO 37247, 37591 TO 37670, 38155, 41402 TO 41407, 41745 .....	1
3	XDOZZ	27315	44P1265D1	TUBE HOIST CYLINDER RETRACT, SERIAL RANGE 41746 TO 41775, 41777 TO 41804, 41812, 42043 TO 42096, 42370 TO 42412, 43357 TO 43373 .....	1
4	XDOZZ	98660	A1200C-12-8	UNION .....	1
5	XDOZZ	27315	44N34	TUBE TELESCOPE AND AUXILIARY WINCH RETURN .....	1
6	PFOZZ	96906	MS51500A6	ADAPTER, STRAIGHT, PI .....	5
7	XDOZZ	82271	830-FS-06	NUT, PLAIN, CAP .....	4
8	XDOZZ	27315	44P204D12	HOSE ASSEMBLY HOIST CYLINDER RETRACT.....	1
9	XDOZZ	79470	C5356X16	ELBOW 45 DEGREE SWIVEL .....	4
10	XDOZZ	00624	BD55021-16-01	SWIVEL JOINT, HYDRAU SWIVEL .....	3
11	PFOZZ	96906	MS51521H16	ELBOW, TUBE 90 DEGREE SWIVEL .....	3
12	XDOZZ	27315	44P102D45	HOSE ASSEMBLY CYLINDER CROSSOVER.....	1
13	XDOZZ	00624	2082-2S	PLUG HEXAGON HEAD.....	2
14	PFOOO	30780	16P50NS	PLUG, SPECIAL HEXAGON HEAD .....	1
15	XDOZZ	73948	916	.PACKING, PREFORMED .....	1
16	XDOZZ	36621	24WTXS24WLNS	UNION, BULKHEAD .....	2
17	XDOZZ	27315	44N40	TUBE ASSEMBLY HOIST PRESSURE.....	1
18	XDOZZ	00624	206209-16-16S	ELBOW 90 DEGREES LONG .....	1
19	PFOOO	96906	MS51525A20	ADAPTER, STRAIGHT, TU STRAIGHT .....	1
20	XDOZZ	73948	920	PACKING, PREFORMED .....	1
21	XDOOO	99103	66-20-16	ELBOW 90 DEGREES.....	1
22	XDOZZ	73948	916	PACKING, PREFORMED .....	1
23	PAOZZ	96906	MS90728-87	SCREW, CAP, HEXAGON H.....	12
24	PAOZZ	96906	MS35338-47	WASHER, LOCK.....	12
25	XDOZZ	73948	222	.PACKING, PREFORMED .....	8
26	PFOZZ	01276	6-4644-20	FLANGE, PIPE, SWIVEL SPLIT HALF .....	4
27	XDOZZ	98660	A18-24	NUT, TUBE .....	5
28	XDOZZ	27315	44P1076	TUBE ASSEMBLY AUXILIARY WINCH RETURN AND TELESCOPE RETURN .....	1
29	XDOZZ	97576	4145-24-20	REDUCER, TUBE .....	3

SECTION II					
(1)	(2)	(3)	(4)	(5)	(6)
ITEM NO	SMR CODE	FSCM	PART NUMBER	DESCRIPTION AND USABLE ON CODES (UOC)	QTY
30	XDOZZ	36621	24JTX-S	TEE, UNION.....	1
31	XDOZZ	97576	4145-24-12	REDUCER, TUBE .....	1
32	XDOOO	00624	202702-8-10S	CONNECTOR .....	3
33	XDOZZ	73948	910	.PACKING, PREFORMED .....	1
34	PFOZZ	30780	10C6XS	ELBOW, TUBE 90 DEGREE SWIVEL .....	3
35	XDOZZ	27315	44P1058D3	TUBE ASSEMBLY PRIORITY AND TELESCOPE RETURN .....	1
36	PFOZZ	79470	C5365X12	ELBOW, TUBE TO BOSS.....	2
37	XDOZZ	27315	44P1058D2	TUBE ASSEMBLY FLOW DIVIDER TO TELESCOPE VALVE .....	1
38	XDOZZ	27315	44N27	TUBE ASSEMBLY MAIN WINCH RETURN .....	1
39	XDOZZ	96906	MS51530B12	TEE, TUBE TO BOSS RUN.....	1
40	XDOZZ	73948	912	PACKING, PREFORMED .....	1
41	XDOZZ	00624	2071-12-12S	ELBOW 90 DEGREE .....	2
42	XDDZZ	27315	44P1077	TUBE ASSEMBLY TELESCOPE RETURN.....	1
43	XDOZZ	30327	844-FS-12	TEE, UNION.....	1
44	PFOOO	01276	202702-16-16S	ADAPTER, STRAIGHT, TU .....	3
45	XDOZZ	73948	916	.PACKING, PREFORMED .....	1
46	XDOFF	82271	1489T-16-11	VALVE, FLOW DIVIDER.....	1
47	XDOZZ	27315	44P1063	TUBE ASSEMBLY PRIORITY VALVES TO TELESCOPE RETURN.....	1
48	PFOOO	13174	848-FSO-12X12	ADAPTER, STRAIGHT, TU O-RING .....	4
49	XDOZZ	73948	912	.PACKING, PREFORMED .....	1
50	XDOZZ	27315	44P1058D1	TUBE ASSEMBLY FLOW DIVIDER TO TELESCOPE1 VALVE.....	
51	XDOZZ	27315	44Z472D7	ELBOW 45 DEGREE SWIVEL .....	2
52	XDOZZ	27315	44P802	TUBE ASSEMBLY TELESCOPE INTERCONNECTION .....	1
53	PFOZZ	96906	MS51519A16	NIPPLE, TUBE .....	1
54	XDOZZ	27315	44P92D2	HOSE ASSEMBLY TELESCOPE VALVE TO LOWER TELESCOPE CYLINDER .....	4
55	XDOZZ	30561	100125	CLAMP, HOSE.....	4
56	XDOZZ	27315	44P1264	TUBE ASSEMBLY BOOM HOIST EXTEND CROSSOVER .....	1
57	XDOZZ	99103	4-20-16	UNION, TUBE .....	2
58	XDOZZ	27315	44P102D26	HOSE ASSEMBLY HOIST CYLINDER EXTEND.....	2
59	PFOZZ	82271	848-FS-06X04	CONNECTOR, MULTIPLE, 90 DEGREE .....	5
60	XDOZZ	27315	44P1240	TUBE ASSEMBLY HOLDING VALVE PILOT .....	1
61	PFOZZ	96906	MS51508A6	ELBOW, PIPE TO TUBE 45 DEGREE .....	1
62	XDOZZ	27315	44T338	PLUG.....	2
63	PFOOO	30780	16C5BXS	ELBOW, TUBE TO BOSS 90 DEGREE .....	3
64	XDOZZ	73948	916	.PACKING, PREFORMED .....	1
65	XDOZZ	27315	44P1239	TUBE ASSEMBLY HOLDING VALVE PILOT .....	1
66	XDOZZ	73948	225	PACKING, PREFORMED .....	4
67	PFOZZ	01276	6-4644-24	FLANGE, PIPE, SWIVEL .....	8
68	PAOZZ	96906	MS35338-48	WASHER, LOCK.....	12
69	PAOZZ	96906	MS90728-113	SCREW, CAP, HEXAGON H.....	8
70	XDOZZ	27315	44N33	TUBE ASSEMBLY HOIST PRESSURE.....	1
71	XDOZZ	27315	44N203	TUBE ASSEMBLY TELESCOPE PRESSURE.....	1
72	XDOZZ	27315	44N31	TUBE ASSEMBLY HOIST AND MAIN WINCH RETURN .....	1
73	XDOZZ	27315	44N78	TUBE ASSEMBLY HOIST AND MAIN WINCH .....	1

SECTION II					
(1)	(2)	(3)	(4)	(5)	(6)
ITEM NO	SMR CODE	FSCM	PART NUMBER	DESCRIPTION AND USABLE ON CODES (UOC)	QTY
74	XDOZZ	30327	832-FS-20	RETURN .....	
75	XDOZZ	27315	44P1100	UNION, BULKHEAD .....	1
76	XDOOO	36621	20-16F50X-S	TUBE ASSEMBLY TELESCOPE AND AUXILIARY	1
77	XDOZZ	73948	920	WINCH RETURN .....	
78	XDOZZ	79470	C5525X16/C7924X1	CONNECTOR, STRAIGHT .....	1
79	XDOZZ	21315	44P627	.PACKING, PREFORMED .....	1
80	XDOZZ	27315	44P1057	UNION 90 DEGREE BULKHEAD .....	1
81	PFOZZ	59257	10-8SA6	TUBE ASSEMBLY HOIST RETURN .....	1
82	XDOZZ	27315	45Z91D47	TUBE ASSEMBLY FLOW DIVIDER PRESSURE.....	1
83	XDOZZ	27315	44P1065	ELBOW, TUBE TO BOSS 90 DEGREE .....	1
84	XDOZZ	27315	44N166	PACKING, PREFORMED .....	1
85	XDOZZ	27315	44Z491D11	TUBE BOOM LOWER .....	1
86	XDOZZ	27315	44P3	TUBE ASSEMBLY BOOM RAISE.....	1
86	XDOZZ	27315	44P371	TEE, UNION.....	1
87	PFOZZ	27315	89Z154	TEE SENDING UNIT, SERIAL RANGE 36080 TO 36139, 36155 TO 36199, 37223 TO 37247, 37591 TO 37670, 38155, 41402 TO 41407, 41745 .....	1
88	XDDZZ	27315	44P1266D1	TEE SENDING UNIT, SERIAL RANGE 41746 TO 41775, 41777 TO 41804, 418120, 42043 TO 42096, 42370 TO 42412, 43357 TO 43373 .....	1
				TRANSMITTER, PRESSUR .....	1
				TUBE ASSEMBLY HOIST CYLINDER EXTEND.....	1

END OF FIGURE



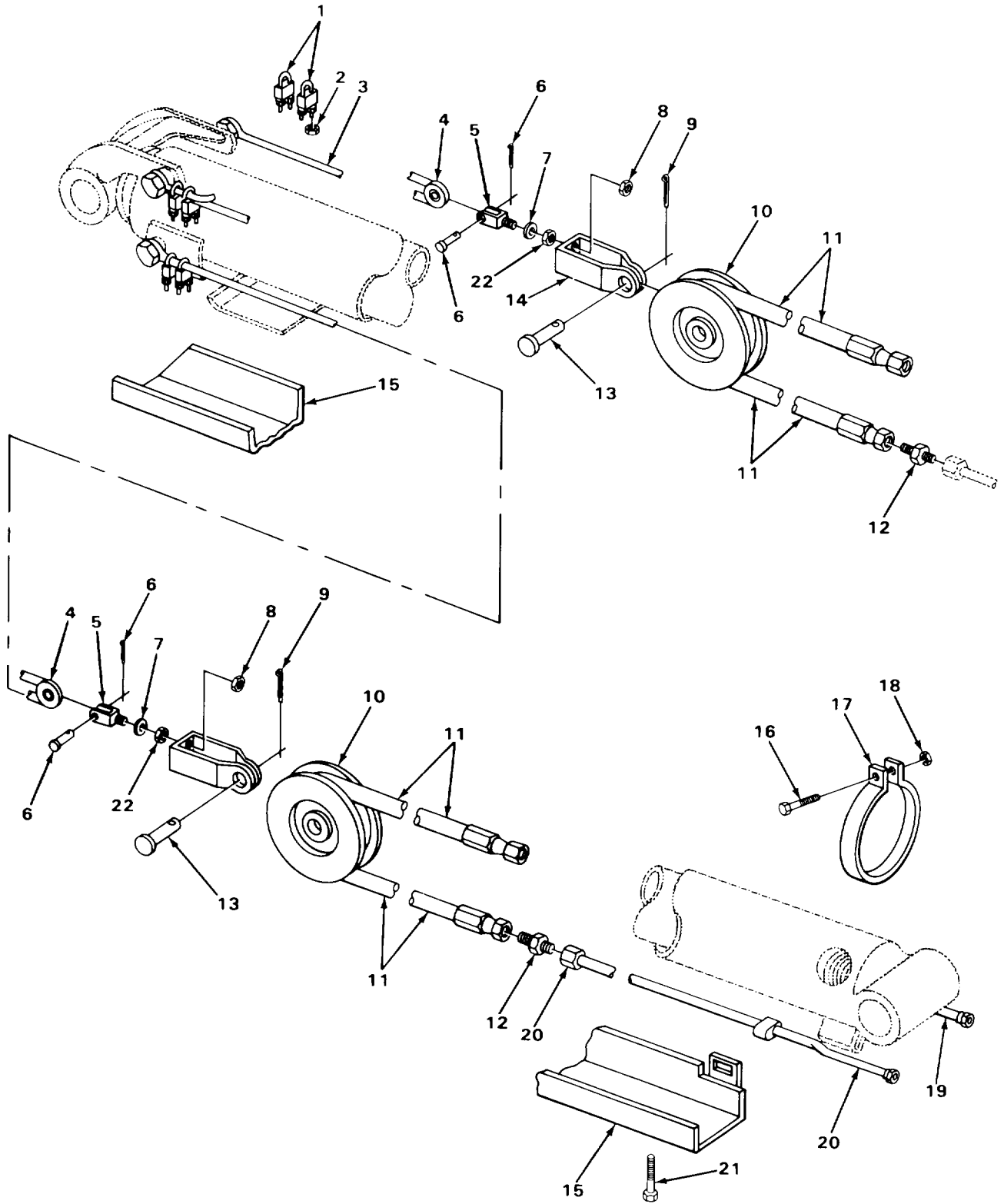

TA237822

FIGURE 79. LOWER TELESCOPE CYLINDER LINES AND FITTINGS.

SECTION II					
(1)	(2)	(3)	(4)	(5)	(6)
ITEM NO	SMR CODE	FSCM	PART NUMBER	DESCRIPTION AND USABLE ON CODES (UOC)	QTY
				GROUP 2406 STRAINERS, FILTERS, LINES AND FITTINGS, ETC	
				FIG. 79 LOWER TELESCOPE CYLINDER LINES AND FITTINGS	
1	PFOZZ	27315	30Z1D19	CLAMP, WIRE ROPE, SAD .....	8
2	XDOZZ	27315	20H161403	NUT, LOCK .....	16
3	PFOZZ	27315	30Z180	WIRE ROPE ASSEMBLY .....	1
4	XDOZZ	27315	1Z356	SHEAVE, CABLE .....	2
5	PFOZZ	71843	27C9-6A	CLEVIS, ROD END .....	2
6	XDOZZ	27315	919T117-6	PIN, CLEVIS WITH COTTER PIN .....	2
7	PAOZZ	96906	MS27183-9	WASHER, FLAT .....	2
8	XDOZZ	27315	20Z58605	NUT, LOCK .....	2
9	PFOZZ	96906	MS24665-870	PIN, COTTER.....	2
10	XDOZZ	27315	7P927	SHEAVE, HOSE.....	2
11	PFOZZ	27315	44P949D1	HOSE, NONMETALLIC.....	2
12	PFOZZ	01276	2027-10-10S	NIPPLE, TUBE TUBE TO HOSE .....	2
13	XDOZZ	27315	19T5391	PIN, DRILLED .....	2
14	XDOZZ	27315	16P3441	BRACKET, SHEAVE .....	2
15	XDOZZ	27315	11N2055	CHANNEL, HOSE .....	1
16	PAOZZ	96906	MS90728-13	SCREW, CAP, HEXAGON H.....	1
17	XDOZZ	27315	32T686D2	CLAMP CHANNEL TO CYLINDER, LEFT HAND.....	1
17	XDOZZ	27315	32T686D1	CLAMP CHANNEL TO CYLINDER, RIGHT HAND .....	1
18	XDOZZ	27315	20H1617D2	NUT, LOCK .....	1
19	XDOZZ	27315	44P1275D2	TUBE RIGHT HAND .....	1
20	XDOZZ	27315	44P1275D1	TUBE ASSEMBLY, METAL LEFT HAND .....	1
21	PAOZZ	96906	MS90728-29	BOLT, MACHINE .....	4
22	PAOZZ	96906	MS35691-37	NUT, PLAIN, HEXAGON.....	2

END OF FIGURE

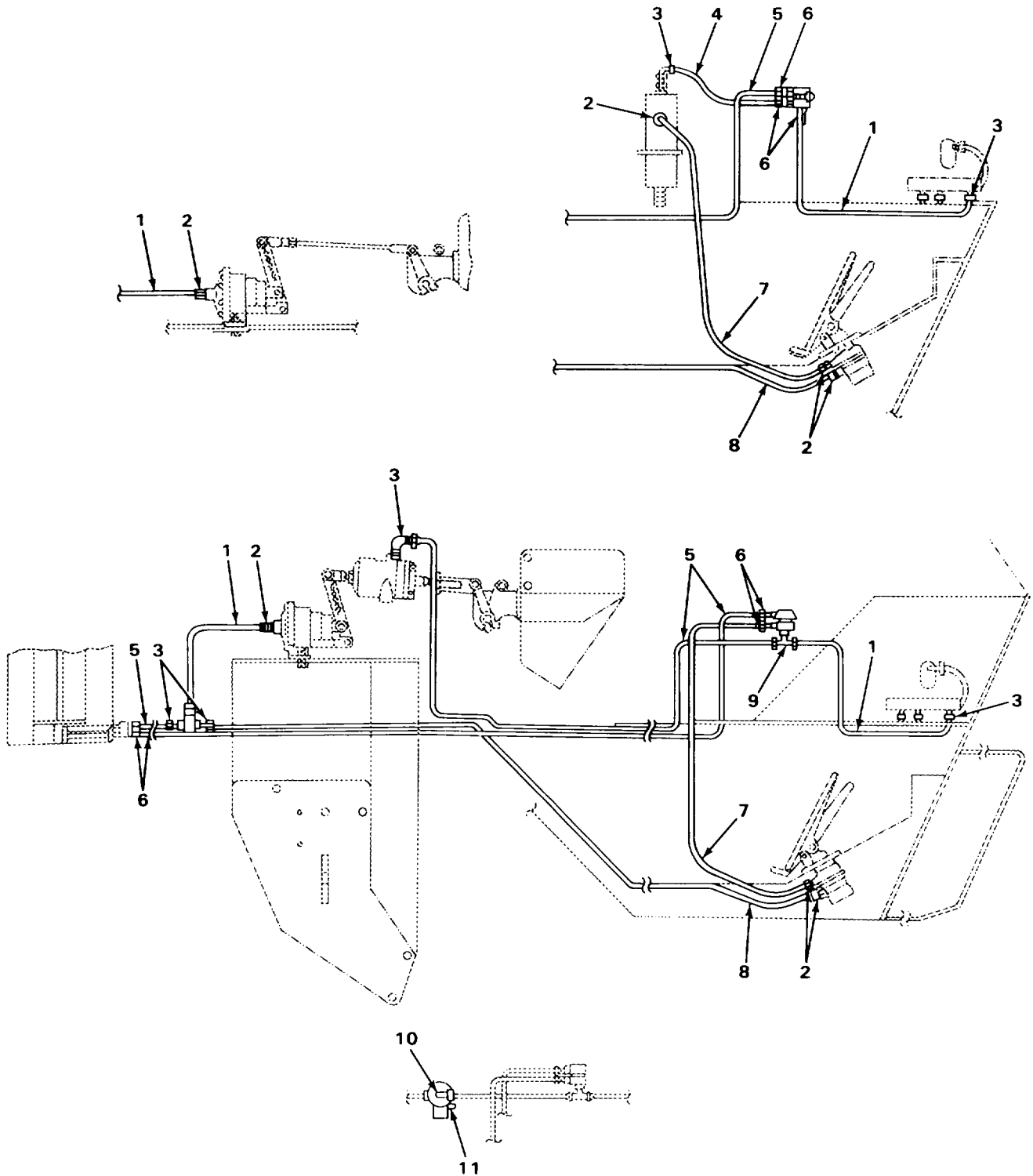

TA237829

FIGURE 80. AIR THROTTLE LINES AND FITTINGS.

SECTION II					
(1)	(2)	(3)	(4)	(5)	(6)
ITEM NO	SMR CODE	FSCM	PART NUMBER	DESCRIPTION AND USABLE ON CODES (UOC)	QTY
GROUP 43 GAS, AIR, AND VACUUM SYSTEMS					
GROUP 4316 ASSEMBLED HOSE, FITTING, LINES, BREATHERS, FILTERS AND TRAPS					
FIG. 80 AIR THROTTLE LINES AND FITTINGS					
1	MOOZZ	19207	20Z1411D2-2	TUBE, NYLON MAKE FROM TUBING P/N 4212-435.	2
2	XDOZZ	30327	268P1-4X1-4	ADAPTER, STRAIGHT, PI SERIAL RANGE 42370 .... TO 42412, 43357 TO 43373 .....	8
3	XDOZZ	30327	269-P 1/4 X 1/4	ELBOW, PIPE TO TUBE ALL EXCEPT SERIAL RANGE 36080 TO 36106.....	4
3	XDOZZ	30327	269-P 1/4 X 1/4	ELBOW, PIPE TO TUBE SERIAL RANGE 36080 TO 36106.....	5
4	MOOZZ	19207	20Z1411D2-4	TUBE, NYLON MAKE FROM TUBING P/N 4212-435,1 ALL EXCEPT SERIAL RANGE 42370 TO 42412, 43357 TO 43373 .....	
4	MOOZZ	19207	20Z1411D2-1	TUBE, NYLON MAKE FROM TUBING P/N 4212-435,1 SERIAL RANGE 42370 TO 42412, 43357 TO 43373....	
5	MOOZZ	19207	20Z1411D2-14	TUBE, NYLON MAKE FROM TUBING P/N 4212-435	2
6	XDOZZ	30327	268P1-4X1-8	ADAPTER, STRAIGHT, PI CARRIER, ALL EXCEPT SERIAL RANGE 36080 TO 36106, 42370 TO 42412, 43357 TO 43373, UPPER, ..... ALL EXCEPT SERIAL RANGE 42370 TO 424120, 43357 TO 43373.....	2
6	XDOZZ	30327	268P1-4X1-8	ADAPTER, STRAIGHT, PI SERIAL RANGE 36080 TO 36106, 42370 TO 42412, 43357 TO 43373	3
7	MOOZZ	19207	20Z1411D2-3	TUBE, NYLON MAKE FROM TUBING P/N 4212-435.	1
8	MOOZZ	19207	20Z1411D2-24	TUBE, NYLON MAKE FROM TUBING P/N 4212-435.	1
9	XDOZZ	27315	44Z1321D4	TEE, PIPE ALL EXCEPT SERIAL RANGE 36080 TO 36106.....	1
10	XDOZZ	30327	269P1/4X1/8	ELBOW SERIAL RANGE 42370 TO 42412, 43357 TO 43373 .....	1
11	XDOZZ	03990	20311-1	BREATHER SOLENOID VALVE, SERIAL..... RANGE 42370 TO 42412, 43357 TO 43373.....	1

END OF FIGURE

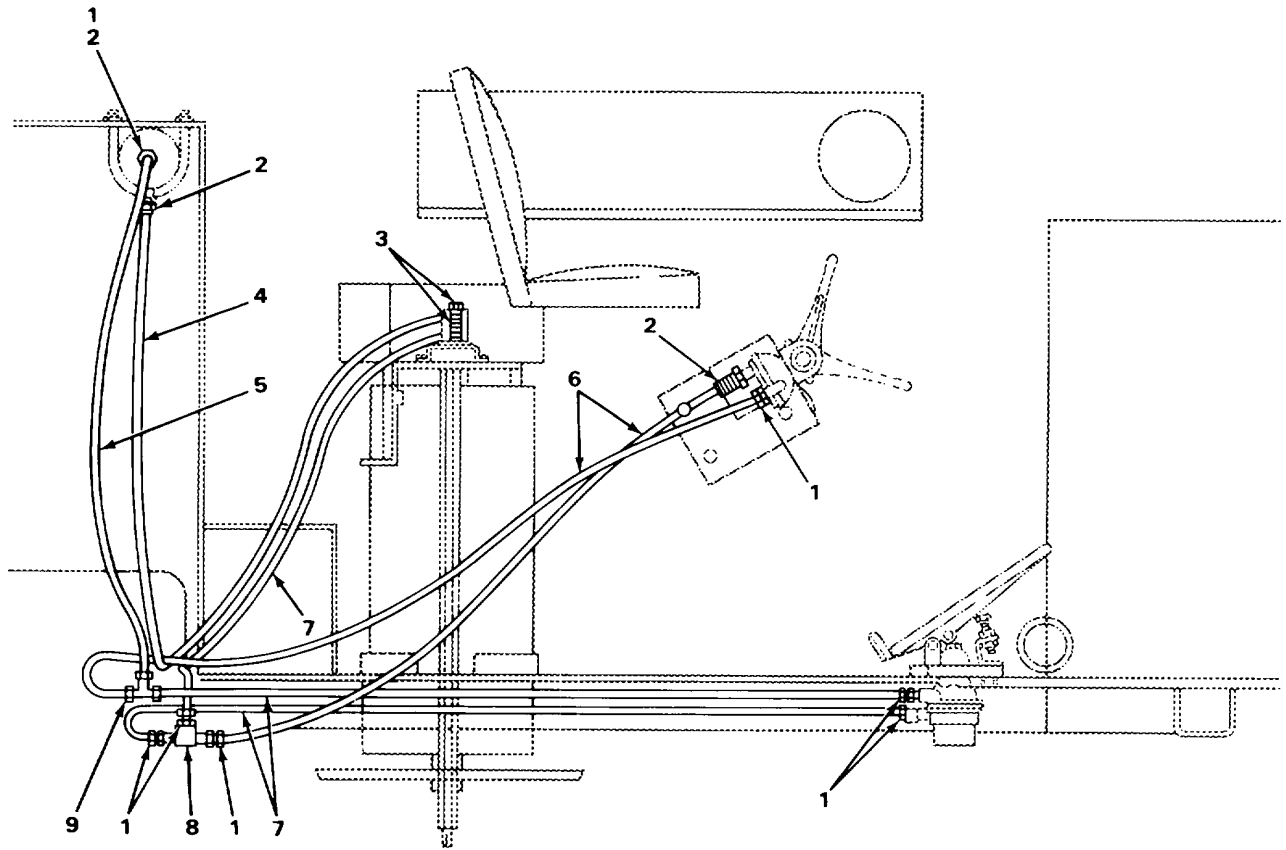

TA237830

FIGURE 81. AIR THROTTLE FOOT AND HAND CONTROL LINES AND FITTINGS.

SECTION II					
(1)	(2)	(3)	(4)	(5)	(6)
ITEM NO	SMR CODE	FSCM	PART NUMBER	DESCRIPTION AND USABLE ON CODES (UOC)	QTY
				GROUP 4316 ASSEMBLED HOSE, FITTING, LINES, BREATHERS, FILTERS AND TRAPS	
				FIG. 81 AIR THROTTLE FOOT AND HAND CONTROL LINES AND FITTINGS	
1	XDOZZ	30327	268P1-4X1-4	ADAPTER, STRAIGHT, PI FOOT CONTROL, SERIAL RANGE 42370 TO 42412, 43357 TO 43373.....	6
1	XDOZZ	30327	268P1-4X1-4	ADAPTER, STRAIGHT, PI HAND CONTROL.....	4
2	XDOZZ	30327	269P 1/4 X 1/4	ELBOW, PIPE TO TUBE FOOT CONTROL, SERIAL RANGE 42370 TO 42412, 43357 TO 43373.....	3
3	XDOZZ	30327	268P1-4X1-8	ADAPTER, STRAIGHT, PI FOOT CONTROL, SERIAL RANGE 42370 TO 42412, 43357 TO 43373.....	2
4	MOOZZ	19207	2021411D2-8	TUBE, NYLON FOOT CONTROL, MAKE FROM TUBING P/N 4212-435 SERIAL RANGE 42370 TO 42412, 43357 TO 43373 .....	1
5	MOOZZ	19207	2021411D2-3	TUBE, NYLON FOOT CONTROL, MAKE FROM TUBING P/N 4212-435 SERIAL RANGE 42370 TO 42412, 43357 TO 43373 .....	1
6	MOOZZ	19207	20Z1411D2-4	TUBE, NYLON HAND CONTROL, MAKE FROM TUBING P/N 4212-435.....	2
7	MOOZZ	19207	2021411D2-5	TUBE, NYLON FOOT CONTROL, MAKE FROM TUBING P/N 4212-435 SERIAL RANGE 42370 TO 42412, 43357 TO 43373 .....	3
8	XDOZZ	36327	262P3/16	UNION, TUBE FOOT CONTROL, SERIAL RANGE 42370 TO 42412, 43357 TO 43373 .....	2
9	XDOZZ	30327	264-P1/4	TEE, TUBE HAND CONTROL.....	1

END OF FIGURE

14  
┌───┐  
15

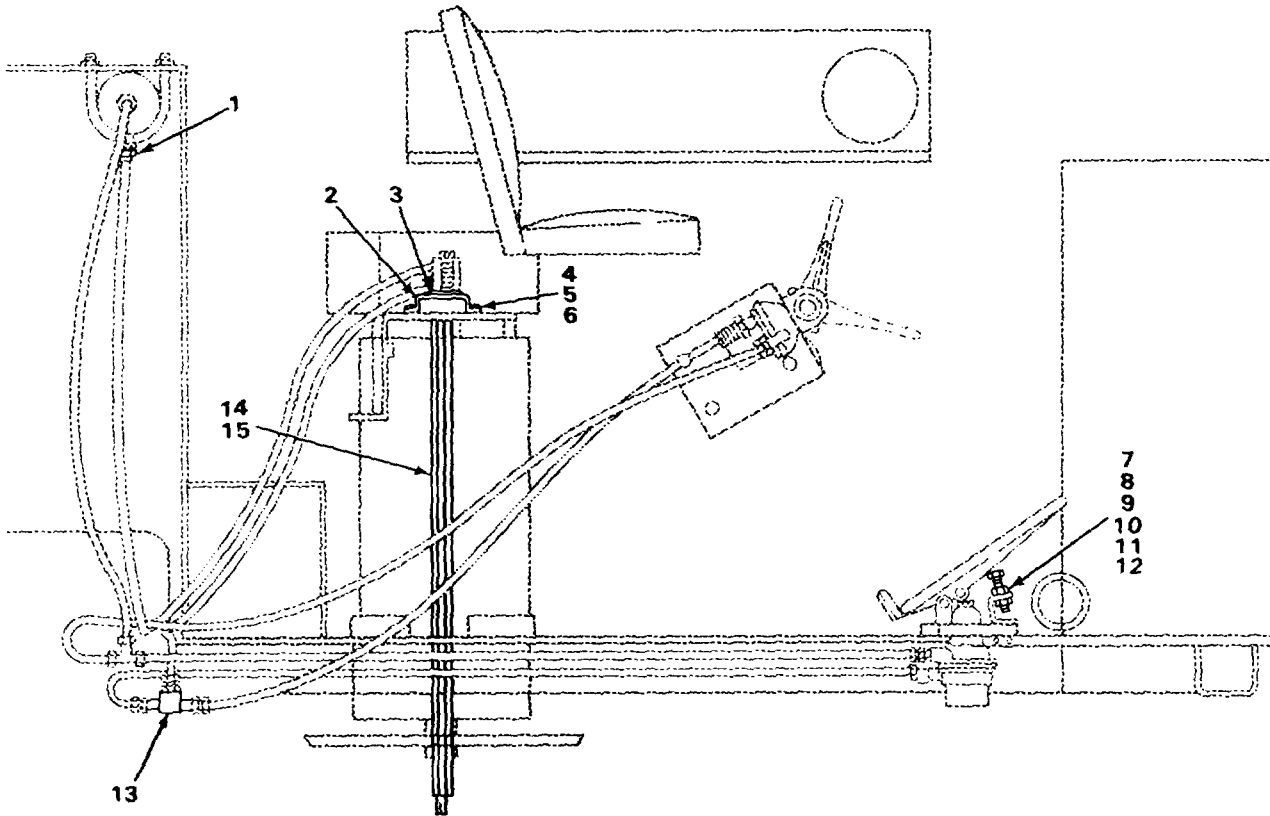

TA237831

FIGURE 82. AIR THROTTLE FOOT AND HAND CONTROL VALVES AND RELATED PARTS.

SECTION II					
(1)	(2)	(3)	(4)	(5)	(6)
ITEM NO	SMR CODE	FSCM	PART NUMBER	DESCRIPTION AND USABLE ON CODES (UOC)	QTY
				GROUP 4317 MANIFOLD AND/OR CONTROL VALVES	
				FIG. 82 AIR THROTTLE FOOT AND HAND CONTROL VALVES AND RELATED PARTS	
7	XDOZZ	27315	16T4971	BRACKET FOOT CONTROL, SERIAL RANGE 42370 TO 42412, 43357 TO 43373 .....	1
8	PAOZZ	96906	MS90725-34	BOLT, MACHINE FOOT CONTROL, SERIAL RANGE 42370 TO 42412, 43357 TO 43373.....	3
9	PAOZZ	96906	MS35338-45	WASHER, LOCK FOOT CONTROL, SERIAL RANGE 42370 TO 42412, 43357 TO 43373.....	3
10	PAOZZ	96906	MS51967-5	NUT, PLAIN, HEXAGON FOOT CONTROL, SERIAL RANGE 42370 TO 42412, 43357 TO 43373.....	3
11	PAOZZ	96906	MS35691-17	NUT, PLAIN, HEXAGON FOOT CONTROL, SERIAL RANGE 42370 TO 42412, 43357 TO 43373.....	1
12	PAOZZ	96906	MS18154-60	SCREW, CAP, HEXAGON H FOOT CONTROL, SERIAL RANGE 42370 TO 42412, 43357 TO 43373....	1

END OF FIGURE



15  
16

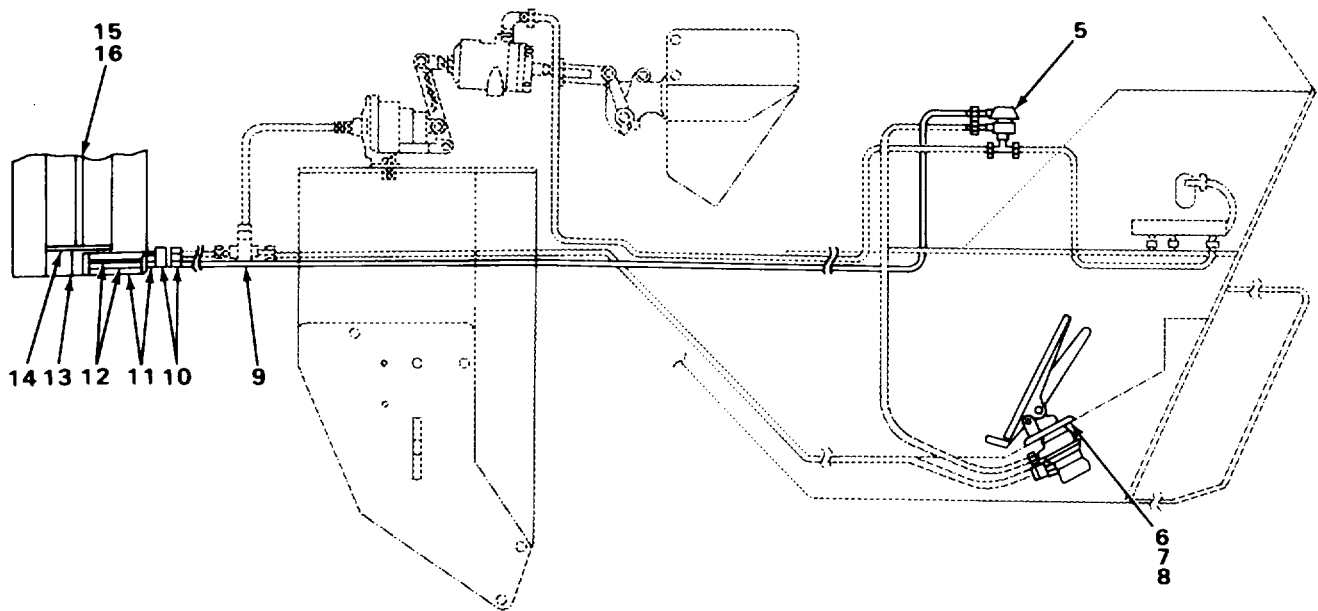
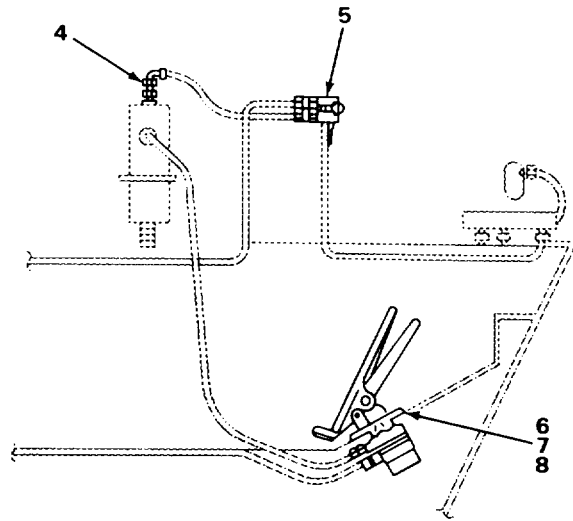
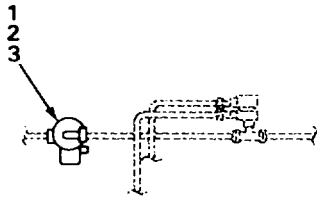

TA237832

FIGURE 83. AIR THROTTLE VALVES AND RELATED PARTS.

SECTION II					
(1)	(2)	(3)	(4)	(5)	(6)
ITEM	SMR		PART		
NO	CODE	FSCM	NUMBER	DESCRIPTION AND USABLE ON CODES (UOC)	QTY
				GROUP 4317 MANIFOLD AND/OR CONTROL VALVES	
				FIG. 83 AIR THROTTLE VALVES AND RELATED PARTS	
6	PAOZZ	96906	MS90725-34	BOLT, MACHINE CARRIER .....	3
7	PAOZZ	96906	MS35338-45	WASHER, LOCK CARRIER .....	3
8	PAOZZ	96906	MS51967-5	NUT, PLAIN, HEXAGON CARRIER .....	3

END OF FIGURE

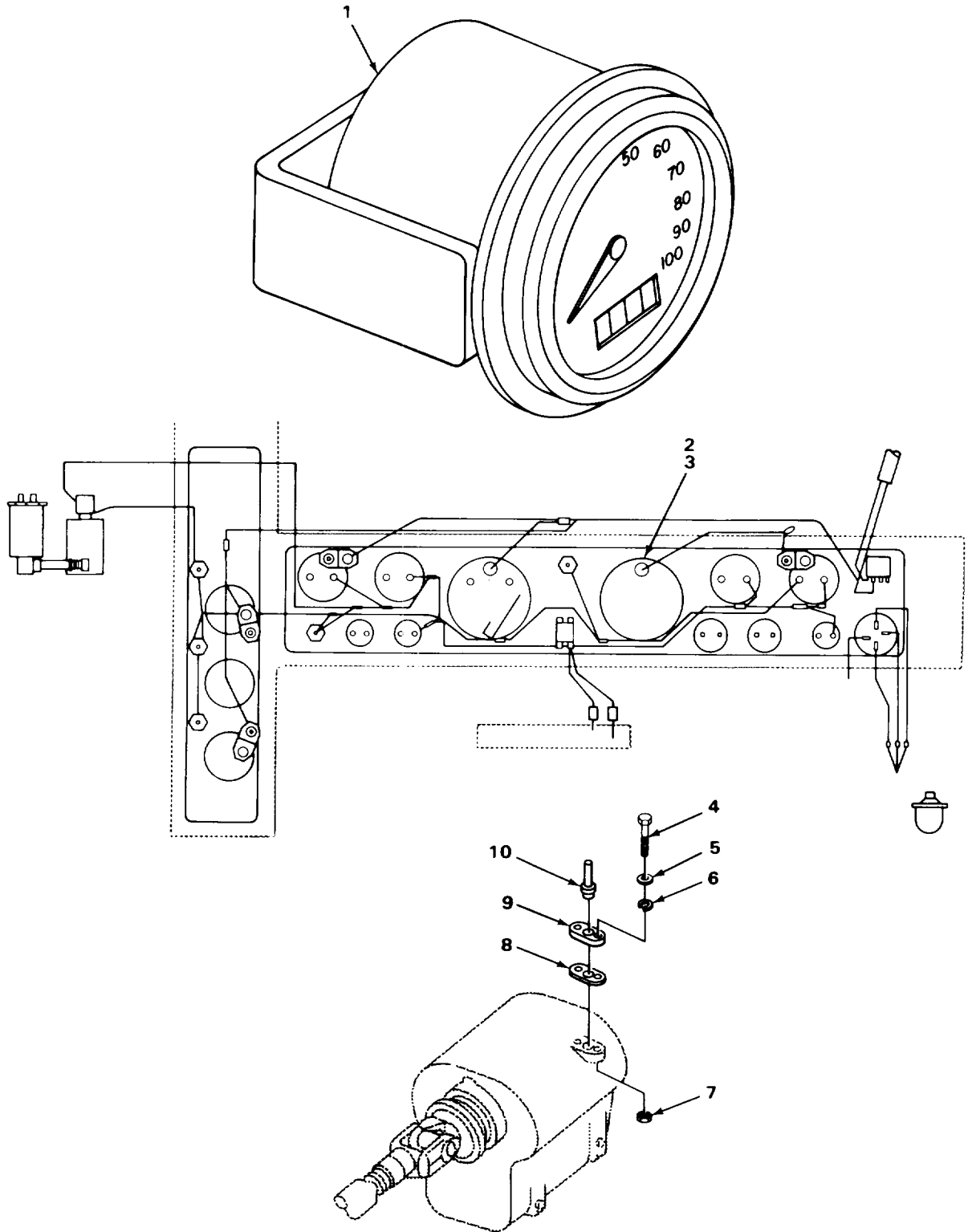

FIGURE 84. SPEEDOMETERS AND DRIVE.

SECTION II					
(1)	(2)	(3)	(4)	(5)	(6)
ITEM	SMR		PART		
NO	CODE	FSCM	NUMBER	DESCRIPTION AND USABLE ON CODES (UOC)	QTY
				GROUP 47 GAGES, WEIGHING AND MEASURING DEVICES	
				GROUP 4701 INSTRUMENTS	
				FIG. 84 SPEEDOMETERS AND DRIVE	
1	XDDZZ	27315	89Z454	SPEEDOMETER METRIC.....	1
2	PFOZZ	57733	530-JA	SPEEDOMETER.....	1
3	PFOZZ	57733	407010	ADAPTER, SPEEDOMETER GEAR.....	1
4	XDOZZ	96906	MS90726-222	SCREW, CAP, HEXAGON H.....	2
5	PAOZZ	96906	MS27183-25	WASHER, FLAT.....	2
6	PAOZZ	96906	MS35338-52	WASHER, LOCK.....	2
7	PAOZZ	96906	MS51968-26	NUT, PLAIN, HEXAGON.....	2
8	XDOZZ	27315	818T442	BLOCK, SPACER.....	2
9	XDOZZ	57733	666B	ADAPTER SPEEDOMETER GEAR.....	1
10	XDOZZ	94431	446900-1-H	CABLE SPEEDOMETER.....	1

END OF FIGURE

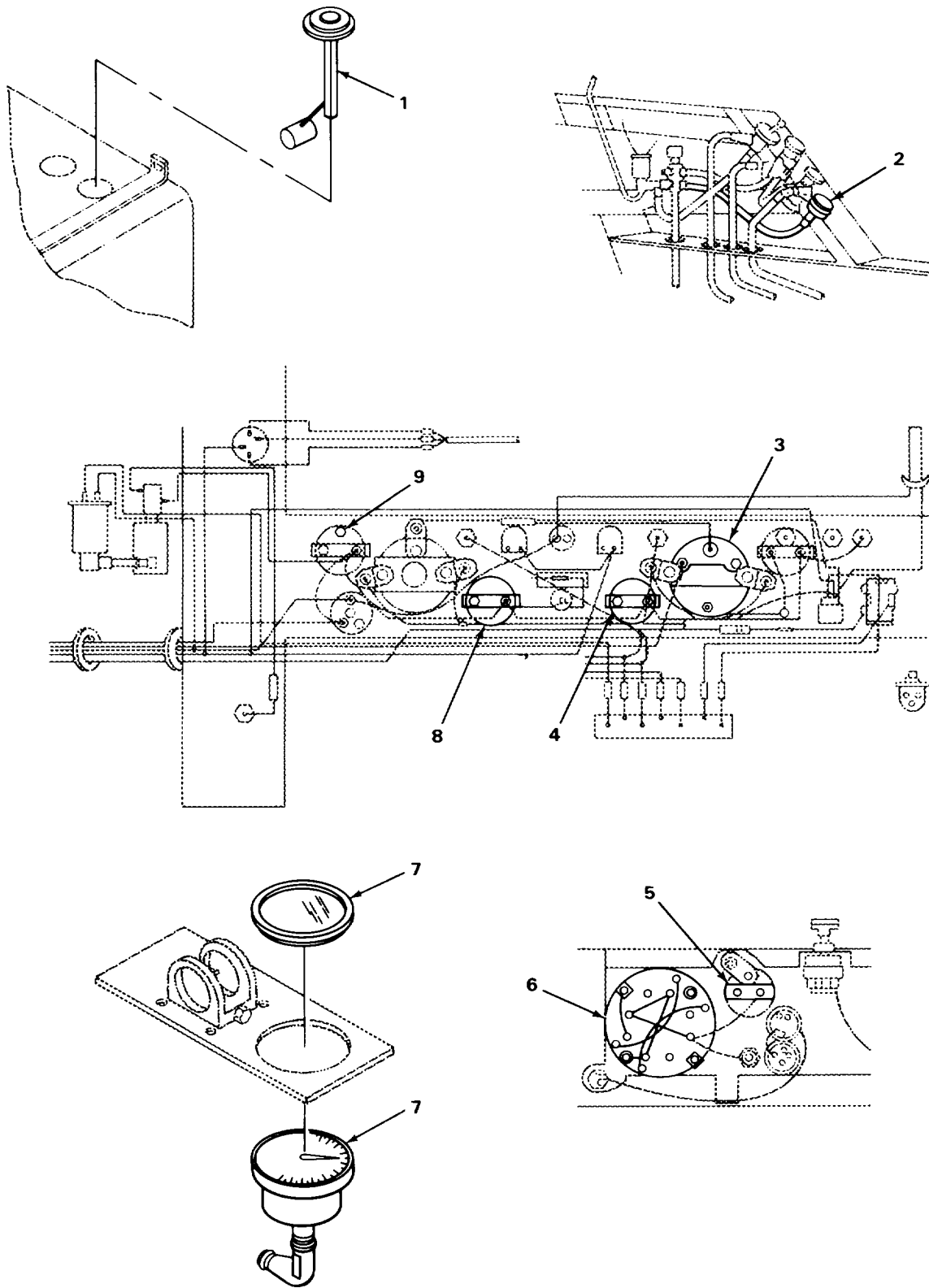

FIGURE 85. GAGES.

SECTION II				(5)	(6)
(1) ITEM NO	(2) SMR CODE	(3) FSCM	(4) PART NUMBER	DESCRIPTION AND USABLE ON CODES (UOC)	QTY
GROUP 4702 GAGES, MOUNTINGS, LINES, AND FITTINGS					
FIG. 85 GAGES					
1	PFOZZ	57733	391B	TRANSMITTER, LIQUID FUEL LEVER.....	2
2	PFOZZ	57733	360AJ	GAGE, PRESSURE, DIAL .....	1
3	XDOZZ	31211	12HT4A	GAGE, TACHOMETER.....	1
4	XDOZZ	57733	301CP	INDICATOR, LIQUID QU .....	1
5	XDOZZ	27315	89Z238	INDICATOR, TEMPERATU .....	1
6	XDOZZ	27315	436415	GAGE ASSEMBLY.....	1
7	XDOZZ	27315	1089Z103	GAGE AIR PRESSURE .....	1
8	XDOZZ	57733	ES306DT0-100PSI	GAGE, PRESSURE, DIAL OIL .....	1
9	PFOZZ	57733	311N	INDICATOR, TEMPERATU WATER .....	1

END OF FIGURE

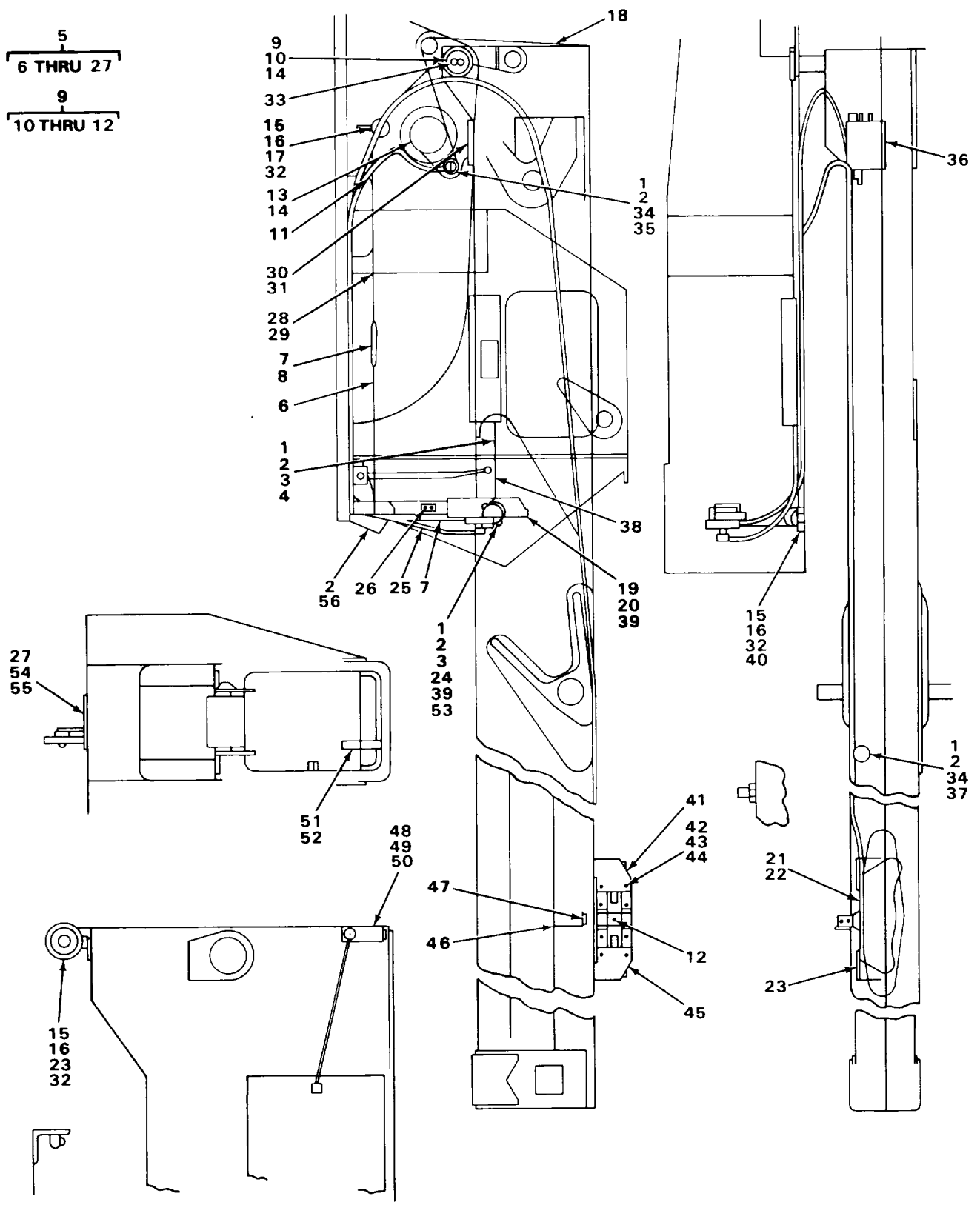

FIGURE 86. SAFELOAD INDICATOR.

SECTION II					
(1)	(2)	(3)	(4)	(5)	(6)
ITEM NO	SMR CODE	FSCM	PART NUMBER	DESCRIPTION AND USABLE ON CODES (UOC)	QTY
GROUP 74 CRANES, SHOVELS, AND EARTH MOVING EQUIPMENT COMPONENTS					
GROUP 7411 CRANE DRAGLINE OR CLAMSHELL ATTACHMENTS					
FIG. 86 SAFELOAD INDICATOR					
1	PAOZZ	96906	MS35338-44	WASHER, LOCK.....	9
2	PAOZZ	96906	MS51967-2	NUT, PLAIN, HEXAGON.....	11
3	PAOZZ	96906	MS35206-279	SCREW, MACHINE ROUND HEAD.....	2
4	XDOZZ	75272	C0V0409	CLAMP, LOOP.....	1
5	XDOOO	56924	WL-515	WEIGHLOAD ASSEMBLY.....	1
6	XDOZZ	56924	WL-465-66-515-11	.CABLE BOOM ANGLE.....	1
7	XDOZZ	56924	WL-465-66-515-19	.TERMINAL WIRE ROPE.....	3
8	XDOZZ	56924	WL-465-66-515-20	.TURNBUCKLE.....	3
9	XDOOO	27315	7T362	.SHEAVE AND LEVER BOOM FOOT.....	1
10	XDOZZ	59624	WL-465-66-515-10	..SHEAVE, BOOM FOOT.....	1
11	XDOZZ	56924	WL-465-66-515-5	..CABLE FLEXIBLE DRIVE.....	1
12	XDOZZ	56924	19T5282	..PIN, DYNAMOMETER.....	1
13	XDOZZ	56924	WL-465-66-515-4	.REEL, CABLE.....	1
14	XDOZZ	56924	WL-465-66-515-17	.TERMINAL BRASS CABLE.....	4
15	XDOZZ	56924	WL-465-66-515-12	.SHEAVE, CABLE.....	2
16	XDOZZ	56924	WL-465-66-515-13	.WASHER, THRUST.....	4
17	XDOZZ	56924	WL-465-66-515-18	.BRACKET, SHEAVE.....	1
18	XDOZZ	56924	WL-465-66-515-14	.CABLE, BOOM.....	1
19	XDOZZ	56924	WL-465-515-1	.CONTROL ASSEMBLY CAPILLARY.....	1
20	PAOZZ	96906	MS16995-65	.SCREW, CAP, SOCKET HE.....	4
21	XDOZZ	56924	WL-465-66-515-3	.DYNAMOMETER.....	1
22	PAOZZ	96906	MS24665-359	.PIN, COTTER.....	2
23	XDOZZ	56924	WL-465-66-515-16	.WASHER, BEVEL.....	4
24	XDOZZ	27315	47Z78	.ALARM.....	1
25	XDOZZ	56924	WL-465-66-515-15	.SPRING.....	1
26	XDOZZ	56924	WL-515-37	.CAM 32 FOOT BOOM, 7 PART LINE, OUTRIGGERS	1
26	XDOZZ	56924	WL-515-38	.CAM 48 FOOT BOOM, 6 PART LINE, OUTRIGGERS	1
26	XDOZZ	56924	WL-515-39	.CAM 64 FOOT BOOM, 4 PART LINE, OUTRIGGERS	1
26	XDOZZ	56924	WL-515-40	.CAM 80 FOOT BOOM, 3 PART LINE, OUTRIGGERS	1
26	XDOZZ	56924	WL-515-41	.CAM 80 FOOT BOOM, 2 PART LINE, OUTRIGGERS	1
26	XDOZZ	56924	WL-515-42	.CAM 80 FOOT BOOM, 1 PART LINE, OUTRIGGERS	1
26	XDOZZ	56924	WL-515-22	.CAM 25 FOOT JIB.....	1
26	XDOZZ	56924	WL-515-43	.CAM 3 PART LINE, OVER REAR TIRES.....	1
26	XDOZZ	56924	WL-515-44	.CAM 2 PART LINE, OVER SIDE TIRES.....	1
27	XDOZZ	27315	16P3740	.BRACKET, SHEAVE.....	1
28	PFOZZ	03743	CN-50	CHASE NIPPLE, CONDUIT BUSHED CONDUIT.....	1
29	PFOZZ	03743	BL50	LOCKNUT, ELECTRICAL.....	1
30	PFOZZ	96906	MS90728-111	SCREW, CAP, HEXAGON H.....	3



SECTION II					
(1)	(2)	(3)	(4)	(5)	(6)
ITEM	SMR		PART		
NO	CODE	FSCM	NUMBER	DESCRIPTION AND USABLE ON CODES (UOC)	QTY
31	PAOZZ	96906	MS35338-48	WASHER LOCK.....	3
32	PAOZZ	96906	MS24665-355	PIN, COTTER.....	2
33	PAOZZ	96906	MS16995-96	SCREW, CAP, SOCKET HE BUTTON.....	3
34	PFOZZ	75272	COV0913	CLAMP, LOOP.....	6
35	PAOZZ	96906	MS90725-10	SCREW, CAP, HEXAGON H.....	2
36	XDOZZ	27315	16T3835	BRACKET, CABLE REEL.....	1
37	PAOZZ	96906	MS90725-6	SCREW, CAP, HEXAGON H.....	5
38	XDOZZ	27315	79P358	HARNESS, WIRING.....	1
39	PFOZZ	00779	34070	SPLICE, CONDUCTOR.....	2
40	XDOZZ	27315	16T4906	BRACKET, SHEAVE.....	1
41	XDOZZ	27315	16P374532	BRACKET, DYNAMOMETER.....	1
42	PAOZZ	96906	MS90728-164	SCREW, CAP, HEXAGON H.....	4
43	PAOZZ	96906	MS51967-20	NUT, PLAIN, HEXAGON.....	4
44	PAOZZ	96906	MS35338-50	WASHER, LOCK.....	4
45	XDOZZ	27315	16P3745D1	BRACKET, DYNAMOMETER.....	1
46	XDOZZ	27315	16T4997	BRACKET, DEFLECTOR.....	1
47	XDOZZ	27315	16T4972	BRACKET, DYNAMOMETER.....	1
48	PAOZZ	96906	MS51975-28	SCREW, SHOULDER.....	1
49	XDOZZ	27315	7Z356	SHEAVE, CABLE.....	1
50	XDOZZ	27315	1614919	HANGER.....	1
51	XDOZZ	27315	18T9905	RETAINER.....	1
52	XDOZZ	79470	1548	SCREW, MACHINE.....	1
53	PFOZZ	15235	CGB194	BOX CONNECTOR, ELECT STRAIN RELIEF.....	1
54	PAOZZ	96906	MS35338-46	WASHER, LOCK.....	2
55	PAOZZ	96906	MS90725-62	SCREW, CAP, HEXAGON H.....	2
56	XDOZZ	08614	022-4-A	BOLT, EYE.....	1

END OF FIGURE

1  
2 THRU 13

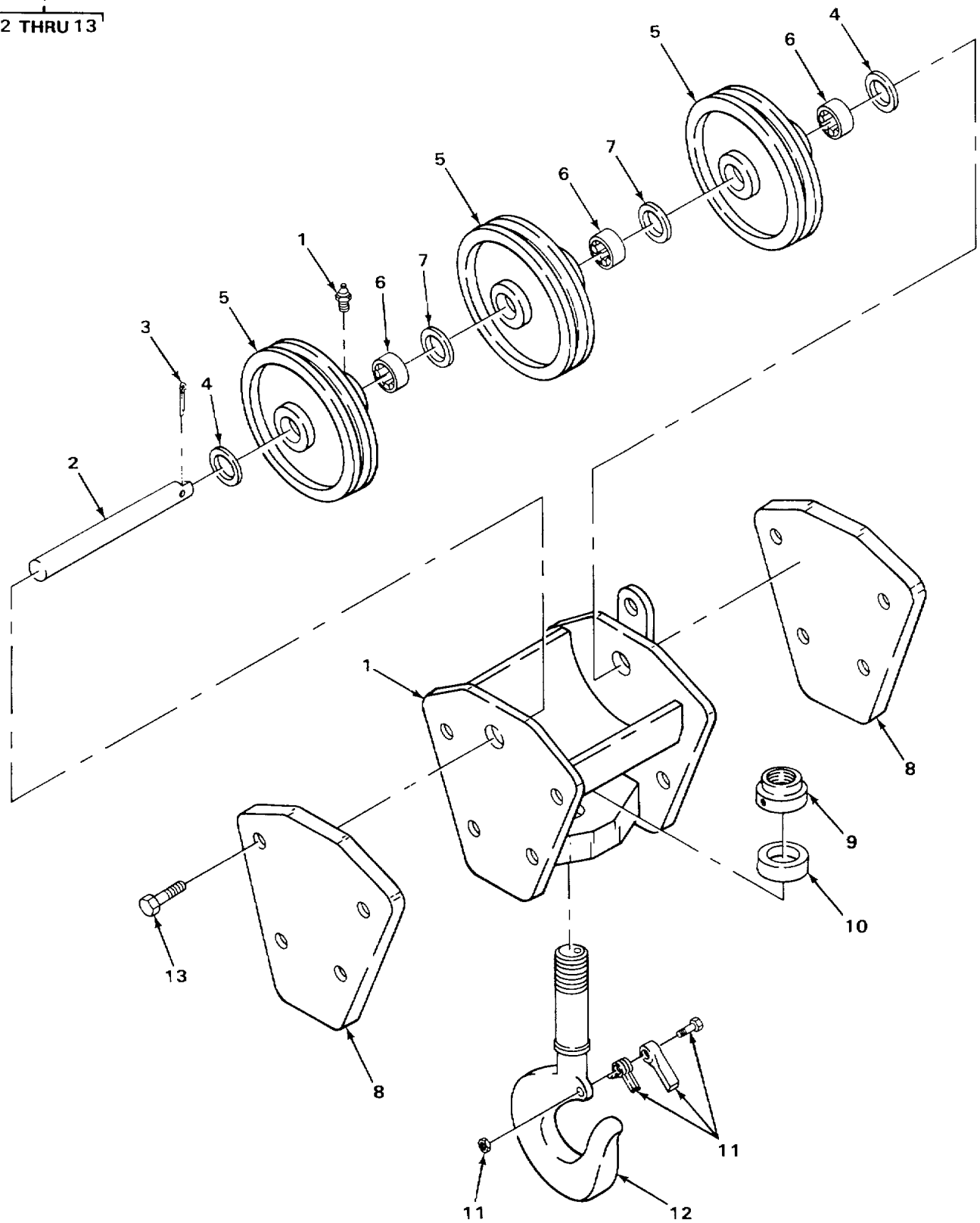

FIGURE 87. THREE SHEAVE HOOK BLOCK.

SECTION II				(5)	(6)
(1) ITEM NO	(2) SMR CODE	(3) FSCM	(4) PART NUMBER	DESCRIPTION AND USABLE ON CODES (UOC)	QTY
				GROUP 7411 CRANE DRAGLINE OR CLAMSHELL ATTACHMENTS	
				FIG. 87 THREE SHEAVE HOOK BLOCK	
1	XDOOO	27315	8U7D8	HOOK BLOCK THREE SHEAVE.....	1
2	XDOZZ	96509	556	.PIN, SHEAVE.....	1
3	PFOZZ	96906	MS24665-784	.PIN, COTTER.....	1
4	XDOZZ	96509	552	.SPACER, BRONZE.....	2
5	XDOZZ	27315	7Z2790D18	.SPACER, GROOVE.....	3
6	PFOZZ	60380	HJ405228	.BEARING, ROLLER, NEED.....	3
7	XDOZZ	96509	542	.SPACER, BRONZE.....	2
8	XDOZZ	96509	564	.PLATE, CHEEK.....	2
9	XDOZZ	96509	575	.NUT, HOOK.....	1
10	XDOZZ	96906	MS17169-25	.BEARING, ROLLER, THRU.....	1
11	XDOZZ	60038	8Z64D20	.KIT, SAFETY LATCH.....	1
12	XDOZZ	65814	SL12-32	.HOOK.....	1
13	PAOZZ	96906	MS90728-116	.SCREW, CAP, HEXAGON H.....	8

END OF FIGURE

1  
2 THRU 17

5  
6 THRU 17

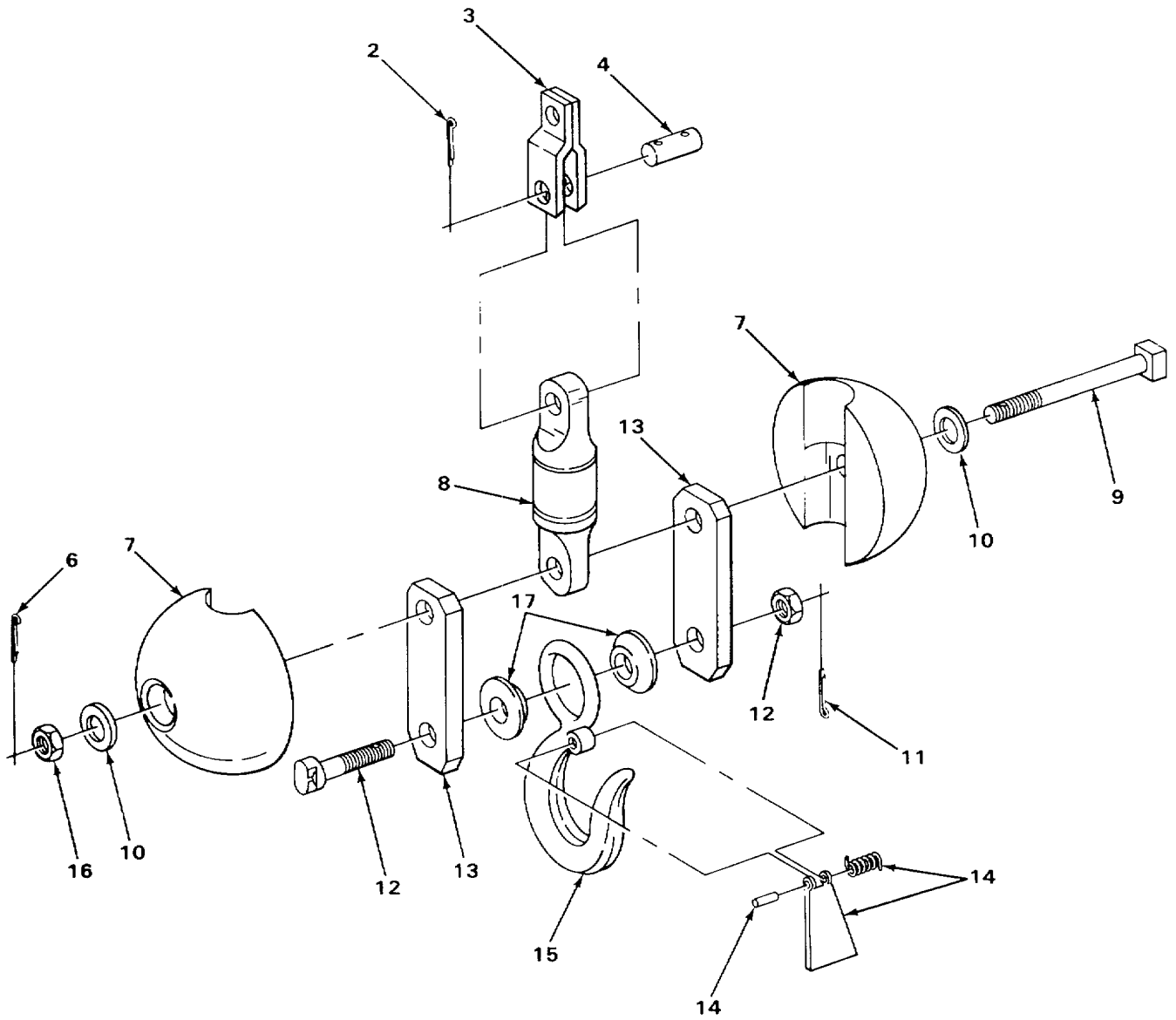

TA237850

FIGURE 88. HOOK BLOCK AND LINK.

SECTION II					
(1)	(2)	(3)	(4)	(5)	(6)
ITEM NO	SMR CODE	FSCM	PART NUMBER	DESCRIPTION AND USABLE ON CODES (UOC)	QTY
				GROUP 7411 CRANE DRAGLINE OR CLAMSHELL ATTACHMENTS	
				FIG. 88 HOOK BLOCK AND LINK	
1	XDOOO	27315	100T256-1	HOOK BLOCK AND LINK.....	1
2	PFOZZ	96096	MS24665-686	..PIN, COTTER.....	2
3	XDOZZ	27315	6P2337	..LINK.....	1
4	XDOZZ	27315	19F61D9	..PIN, DRILLED.....	1
5	PFOOO	96509	HB11B-EE3PH	..HEADACHE BALL ASSEM.....	1
6	XDOZZ	96509	X509B	..PIN, COTTER.....	1
7	XDOZZ	96509	X1G	..BALL, SPLIT.....	2
8	XDOZZ	96509	EE3	..SWIVEL, BALL BEARING.....	1
9	XDOZZ	27315	19Z171D25	..PIN, BALL.....	1
10	PAOZZ	96509	X409BA	..WASHER, LOCK BALL PIN.....	2
11	XDOZZ	96509	X1209B	..PIN, COTTER.....	1
12	XDOZZ	27315	19Z171D20	..PIN, HOOK WITH NUT.....	1
13	XDOZZ	96509	116H5-1PH	..STRAP.....	2
14	PFOZZ	96509	X810CL	..LEVER, LOCK-RELEASE SAFETY LATCH.....	1
15	PFOZZ	96509	X810C	..HOOK, HOIST.....	1
16	PAOZZ	96509	X309B	..NUT, PLAIN, HEXAGON BALL PIN.....	1
17	XDOZZ	96509	X91DC	..WASHER HOOK.....	2

END OF FIGURE

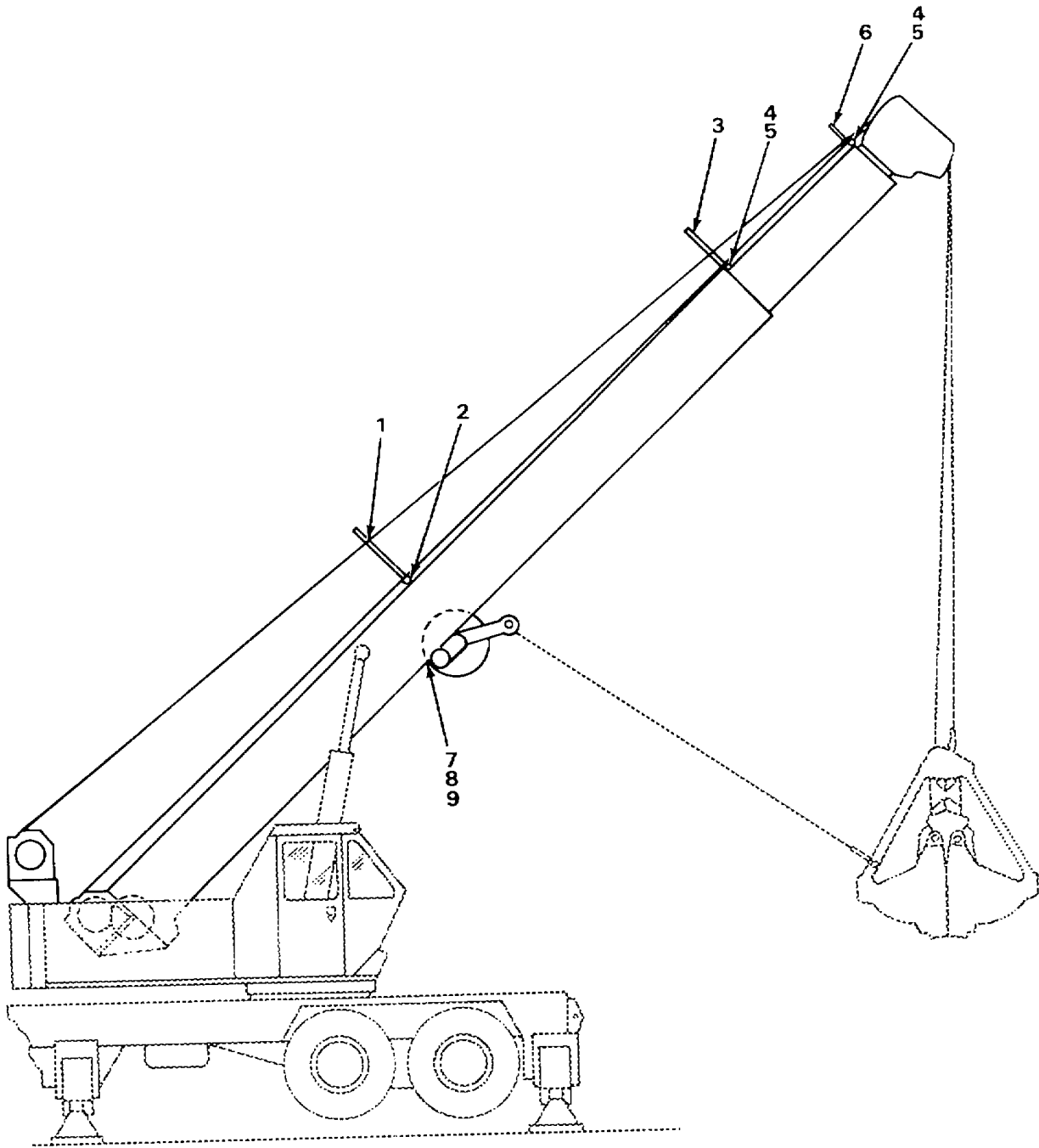

TA237851

TA237851

FIGURE 89. TAGLINE ROPE AND BRACKET.

SECTION II					
(1)	(2)	(3)	(4)	(5)	(6)
ITEM	SMR		PART		
NO	CODE	FSCM	NUMBER	DESCRIPTION AND USABLE ON CODES (UOC)	QTY
				GROUP 7411 CRANE DRAGLINE OR CLAMSHELL ATTACHMENTS	
				FIG. 89 TAGLINE ROPE AND BRACKET	
1	XDOZZ	27315	30T20D3	ROPE, RETAINING.....	1
2	XDOZZ	27315	16T4988	BRACKET WIRE ROPE.....	2
3	XDOZZ	27315	30T20D2	ROPE, RETAINING.....	1
4	XDOZZ	27315	16T4987D1	BRACKET WIRE ROPE.....	2
5	XDOZZ	27315	16T4987D2	BRACKET WIRE ROPE.....	2
6	XDOZZ	27315	30T20D1	ROPE, RETAINING.....	1
7	PAOZZ	96906	MS90728-164	SCREW, CAP, HEXAGON H.....	4
8	PAOZZ	96906	MS35338-50	WASHER, LOCK.....	4
9	PAOZZ	96906	MS51967-20	NUT, PLAIN, HEXAGON.....	4

END OF FIGURE

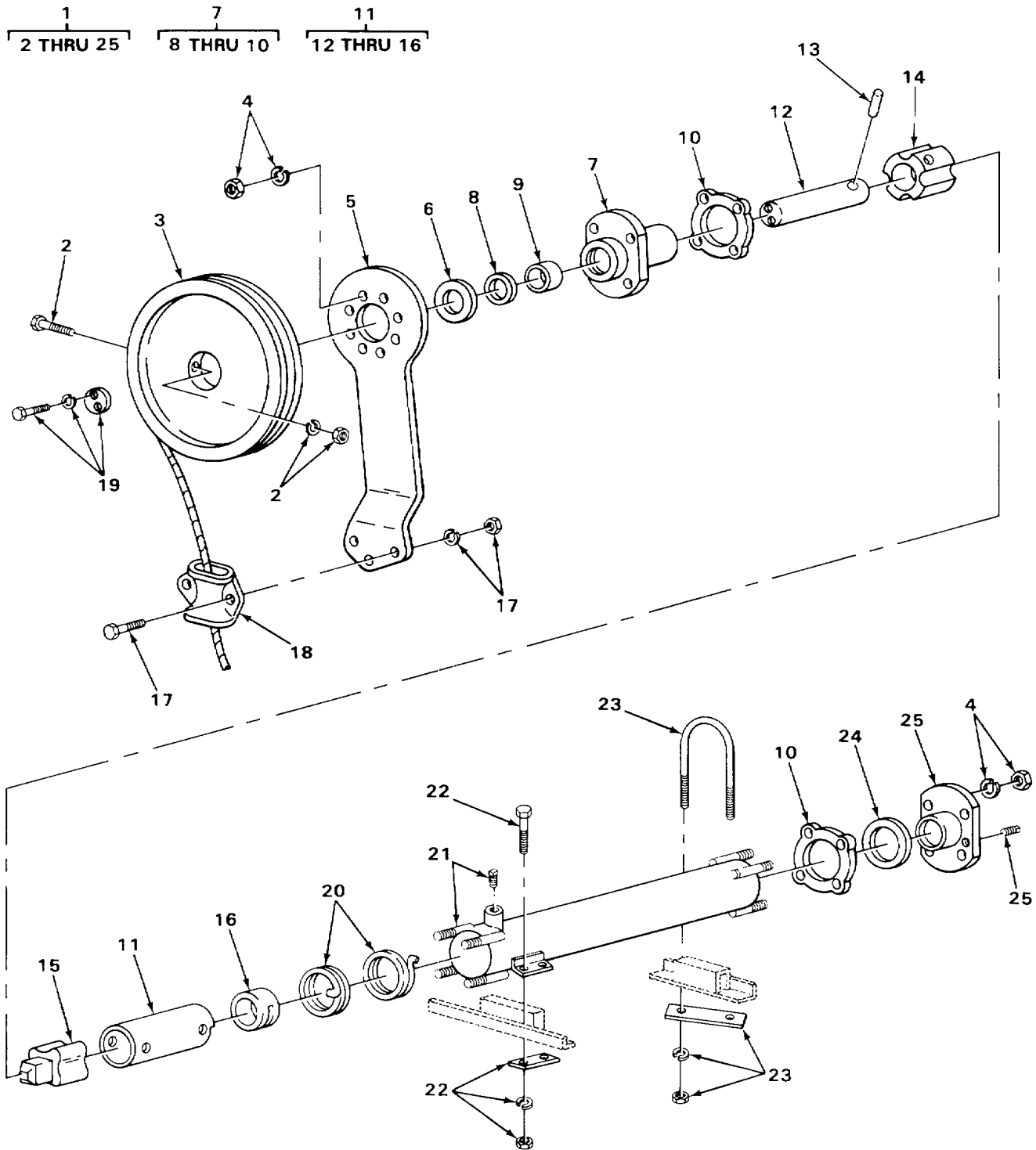
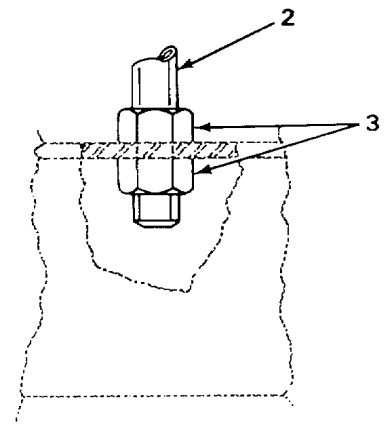
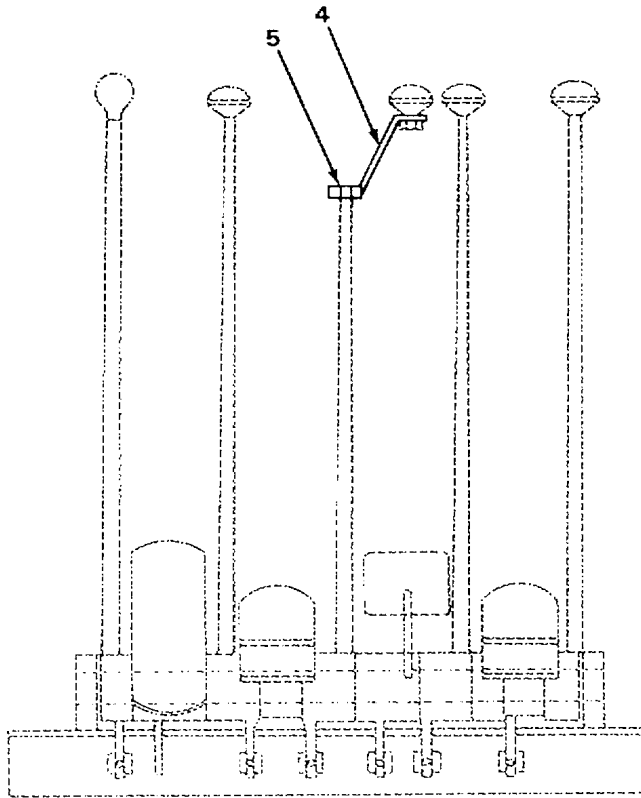
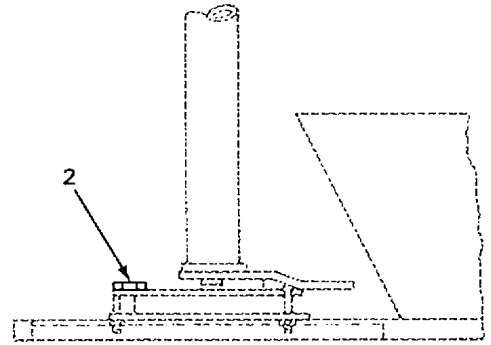
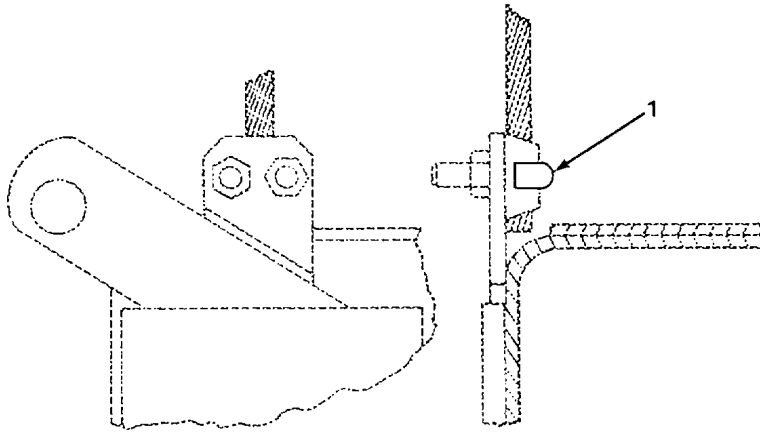

FIGURE 90. TAGLINE WINDER.



(1) ITEM NO	(2) SMR CODE	(3) FSCM	(4) PART NUMBER	(5) DESCRIPTION AND USABLE ON CODES (UOC)	(6) QTY
SECTION II					
GROUP 7411 CRANE DRAGLINE OR CLAMSHELL ATTACHMENTS					
FIG. 90 TAGLINE WINDER					
1	XDOOO	89922	636	TAGLINE WINDER .....	1
2	PFOZZ	89922	74	.BOLT ASSEMBLY WITH NUT AND LOCK .....	1
				WASHER.....	
3	PFOZZ	27315	13Z1	.REEL, CABLE .....	1
4	XDOZZ	89922	NSF104-630	.NUT WITH LOCK WASHER .....	12
5	XDOZZ	89922	127	.ARM, FAIRLEAD.....	1
6	XDOZZ	89922	97	.WASHER, THRUST .....	1
7	XDOOO	89922	27-397	.BEARING ASSEMBLY .....	1
8	PFOZZ	89922	72	..SEAL, PLAIN ENCASED.....	1
9	XDOZZ	32705	20531	..BUSHING, OIL .....	1
10	XDOZZ	89922	73-630	..GASKET .....	2
11	XDOOO	89922	184	.SHAFT ASSEMBLY .....	1
12	XDOZZ	89922	50-12-48	..SHAFT .....	1
13	PFOZZ	89922	169	..PIN, STRAIGHT, HEADLE .....	1
14	XDOZZ	89922	129	..COUPLING FEMALE CORE .....	1
15	XDOZZ	89922	128	..COUPLING MALE CORE .....	1
16	XDOZZ	89922	29-630	..PROPELLER LEFT HAND.....	1
17	PFOZZ	89922	246	.BOLT, MACHINE WITH NUT AND LOCK .....	2
				WASHER.....	
18	PFOZZ	89922	126	.GUIDE, CABLE, CRANE.....	1
19	XDOZZ	89922	34-630	.PLATE, KEEPER WITH SCREW AND LOCK .....	1
				WASHER.....	
20	PFOZZ	89922	89	.SPRING, HELICAL, EXTE LEFT HAND .....	2
21	XDOZZ	27315	BA-51-14SI	.HOUSING WITH OIL PLUG.....	1
22	XDDZZ	89922	42-630	.PLATE, CLAMPING WITH BOLT, NUT AND .....	2
				LOCK WASHER.....	
23	XDOZZ	89922	41-630	.U-BOLT WITH PLATE, NUT AND LOCK .....	1
				WASHER.....	
24	PFOZZ	89922	292	.BEARING, WASHER, THRU .....	1
25	XDOZZ	89922	176	.PLATE, END .....	1

END OF FIGURE



TA237853

FIGURE 91. TAGLINE RELATED PARTS.

SECTION II				(5)	(6)
(1)	(2)	(3)	(4)		
ITEM	SMR		PART	DESCRIPTION AND USABLE ON CODES (UOC)	QTY
NO	CODE	FSCM	NUMBER		
				GROUP 7411 CRANE DRAGLINE OR CLAMSHELL ATTACHMENTS	
				FIG. 91 TAGLINE RELATED PARTS	
1	XDOZZ	27315	30Z1D17	CLAMP, U-BOLT .....	6
2	XDOZZ	27315	20T8909	BOLT, HOOK .....	2
3	PAOZZ	96906	MS51967-14	NUT, PLAIN, HEXAGON.....	4
4	XDOZZ	27315	6P2402	EXTENSION CONTROL LEVER .....	1
5	PAOZZ	96906	MS90725-1	SCREW, CAP, HEXAGON H.....	1

END OF FIGURE

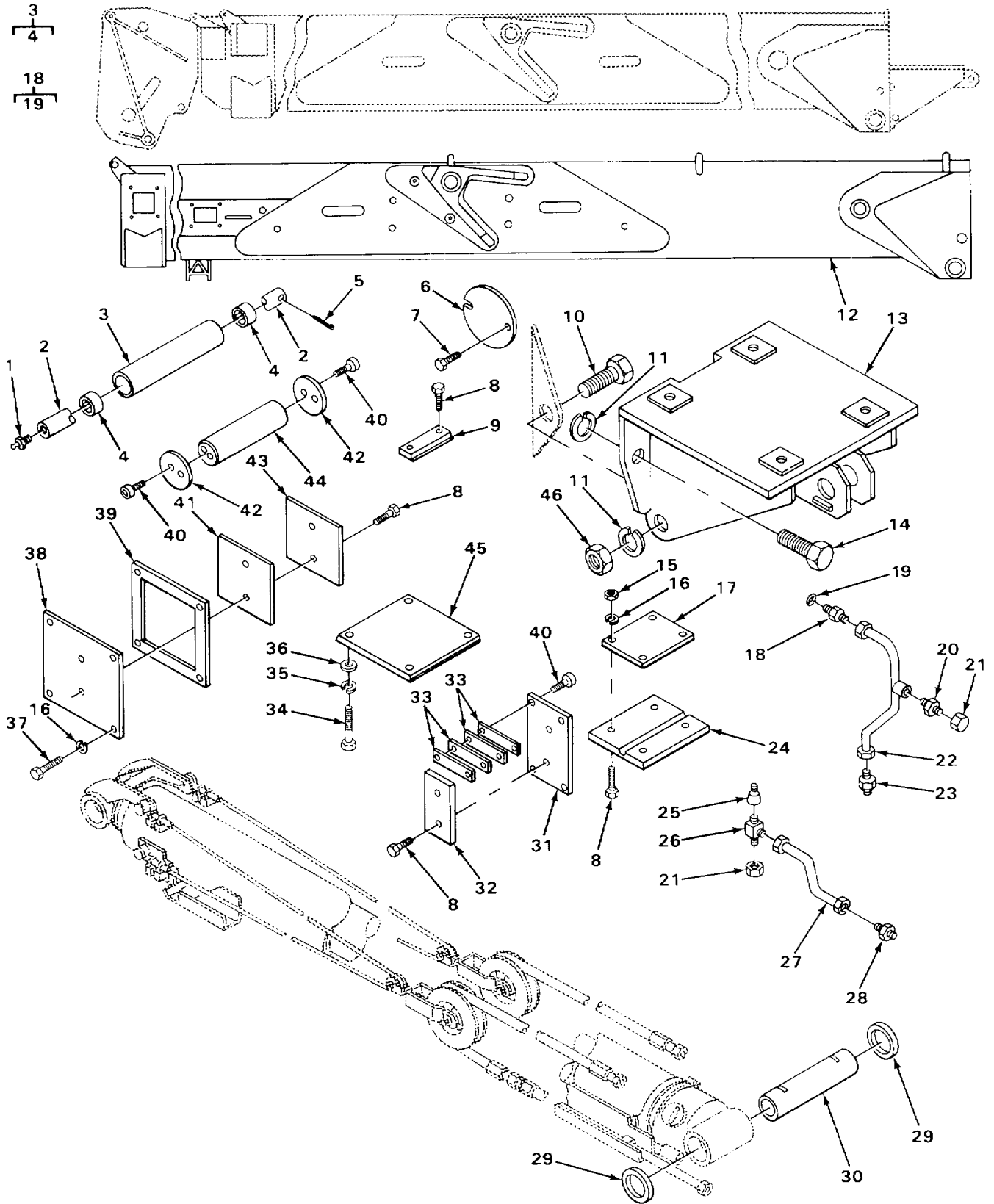

TA237855

FIGURE 92. BOOM BASE SECTION.

(1) ITEM NO	(2) SMR CODE	(3) FSCM	(4) PART NUMBER	(5) DESCRIPTION AND USABLE ON CODES (UOC)	(6) QTY
				GROUP 7411 CRANE DRAGLINE OR CLAMSHELL ATTACHMENTS	
				FIG. 92 BOOM BASE SECTION	
1	PFOZZ	96906	MS15003-1	FITTING, LUBRICATION .....	2

END OF FIGURE

3 23  
4 24

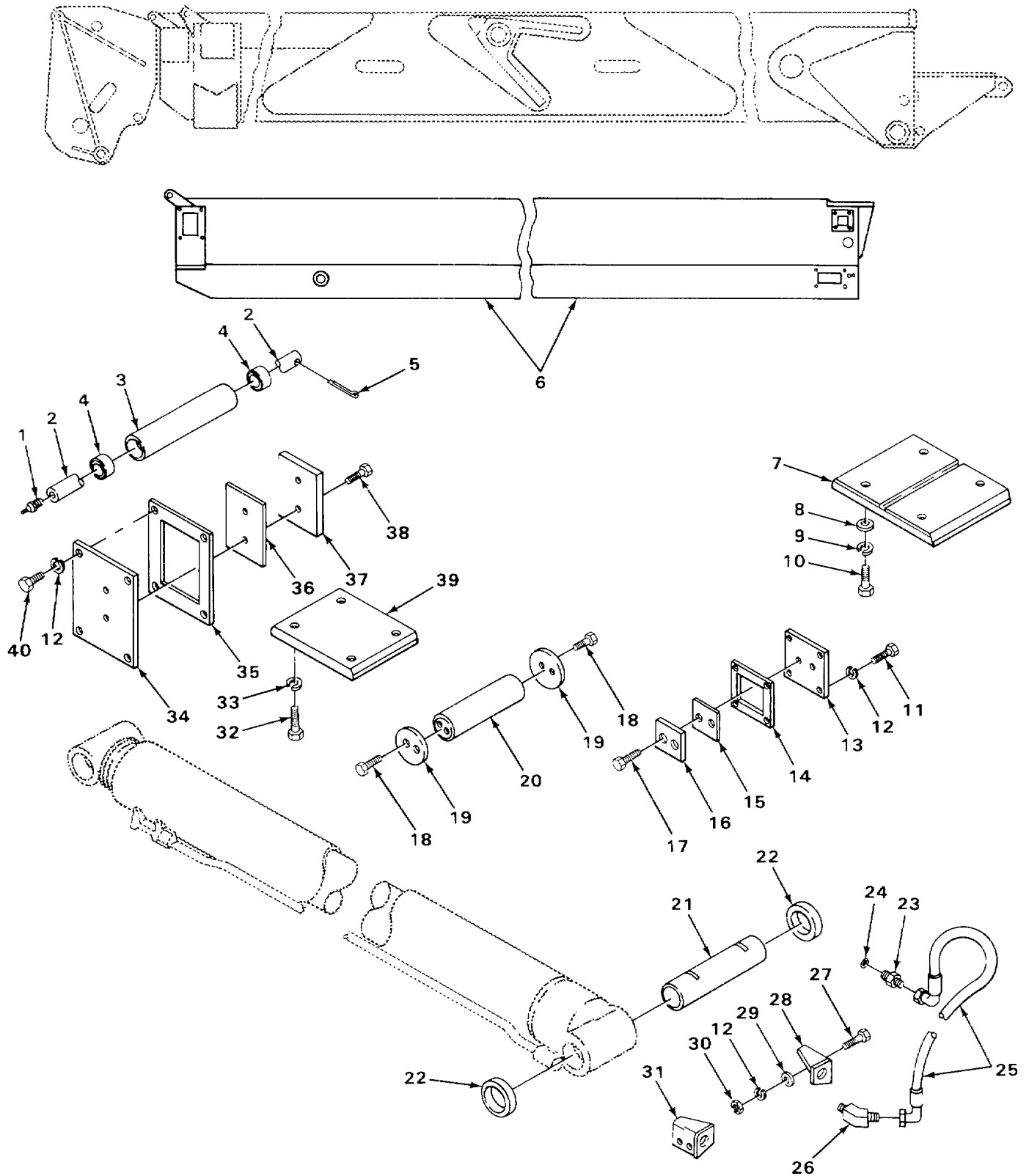

TA237856

FIGURE 93. BOOM MID SECTION.

(1) ITEM NO	SECTION II (2) SMR CODE	(3) FSCM	(4) PART NUMBER	(5) DESCRIPTION AND USABLE ON CODES (UOC)	(6) QTY
				GROUP 7411 CRANE DRAGLINE OR CLAMSHELL ATTACHMENTS	
				FIG. 93 BOOM MID SECTION	
1	PFOZZ	96906	MS15003-1	FITTING, LUBRICATION .....	2

END OF FIGURE

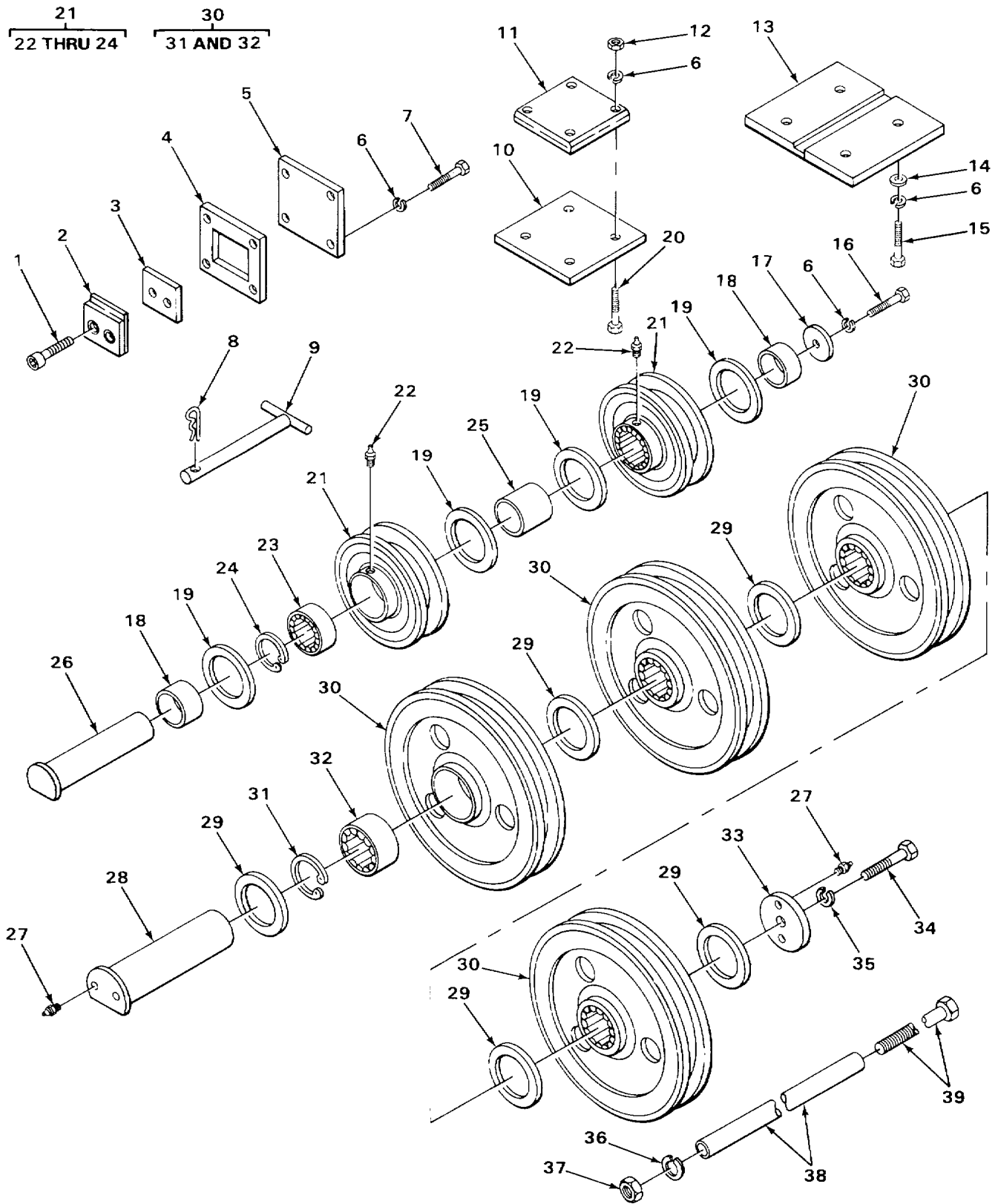

TA237585

FIGURE 94. BOOM FLY SECTION MAIN AND IDLER SHEAVE ASSEMBLY.



SECTION II					
(1)	(2)	(3)	(4)	(5)	(6)
ITEM	SMR		PART		
NO	CODE	FSCM	NUMBER	DESCRIPTION AND USABLE ON CODES (UOC)	QTY
				GROUP 7411 CRANE DRAGLINE OR CLAMSHELL ATTACHMENTS	
				FIG. 94 BOOM FLY SECTION MAIN AND IDLER SHEAVE ASSEMBLY	
22	PFOZZ	96906	MS15003-4	FITTING, LUBRICATION .....	1
27	PFOZZ	96906	MS15003-1	FITTING, LUBRICATION .....	4

END OF FIGURE

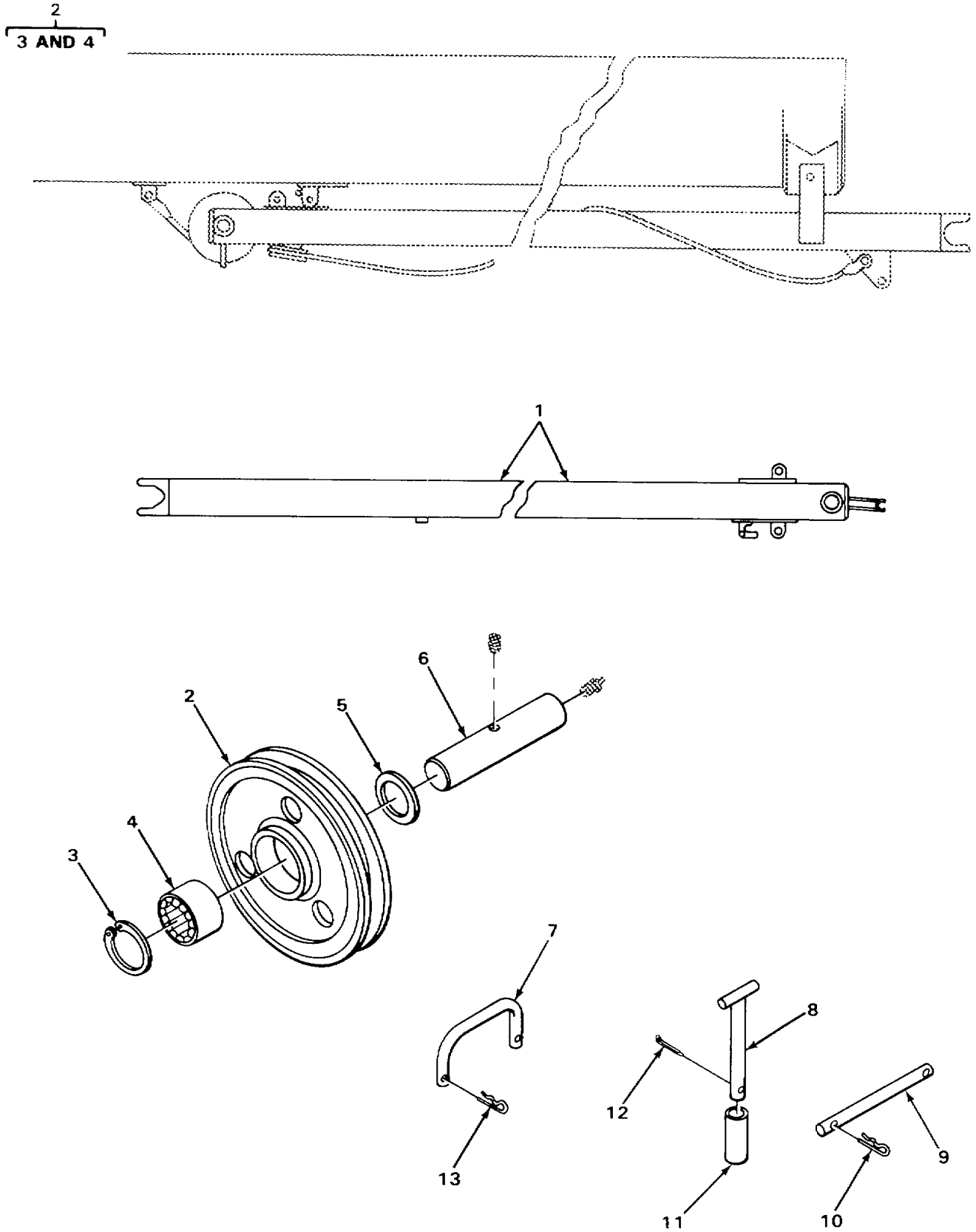

FIGURE 95. JIB ASSEMBLY.

SECTION II					
(1)	(2)	(3)	(4)	(5)	(6)
ITEM	SMR		PART		
NO	CODE	FSCM	NUMBER	DESCRIPTION AND USABLE ON CODES (UOC)	QTY
GROUP 7411 CRANE DRAGLINE OR CLAMSHELL ATTACHMENTS					
FIG. 95 JIB ASSEMBLY					
1	XDOZZ	27315	11J2285	JIB.....	1
2	XDOOO	27315	7P873-4	SHEAVE ASSEMBLY.....	1
3	XDOZZ	27315	18T9728	.RING, RETAINING.....	2
4	XDOZZ	80657	HJ526832+IR445232	.BEARING, ROLLER.....	1
5	XDOZZ	27315	18T9679	SPACER.....	2
6	XDOZZ	27315	10T1400	SHAFT.....	1
7	XDOZZ	27315	14T1432	GUARD, CABLE.....	1
8	XDOZZ	27315	19T5166	T-PIN.....	2
9	XDOZZ	27315	19F63D63	PIN.....	1
10	PFOZZ	96652	LHCOT-6	PIN, LOCK.....	2
11	XDOZZ	27315	18T9678	SPACER.....	2
12	XDOZZ	96906	MS24665-267	PIN, COTTER.....	2
13	XDOZZ	31007	520175-R1	PIN, COTTER.....	2

END OF FIGURE

1  
2 THRU 9

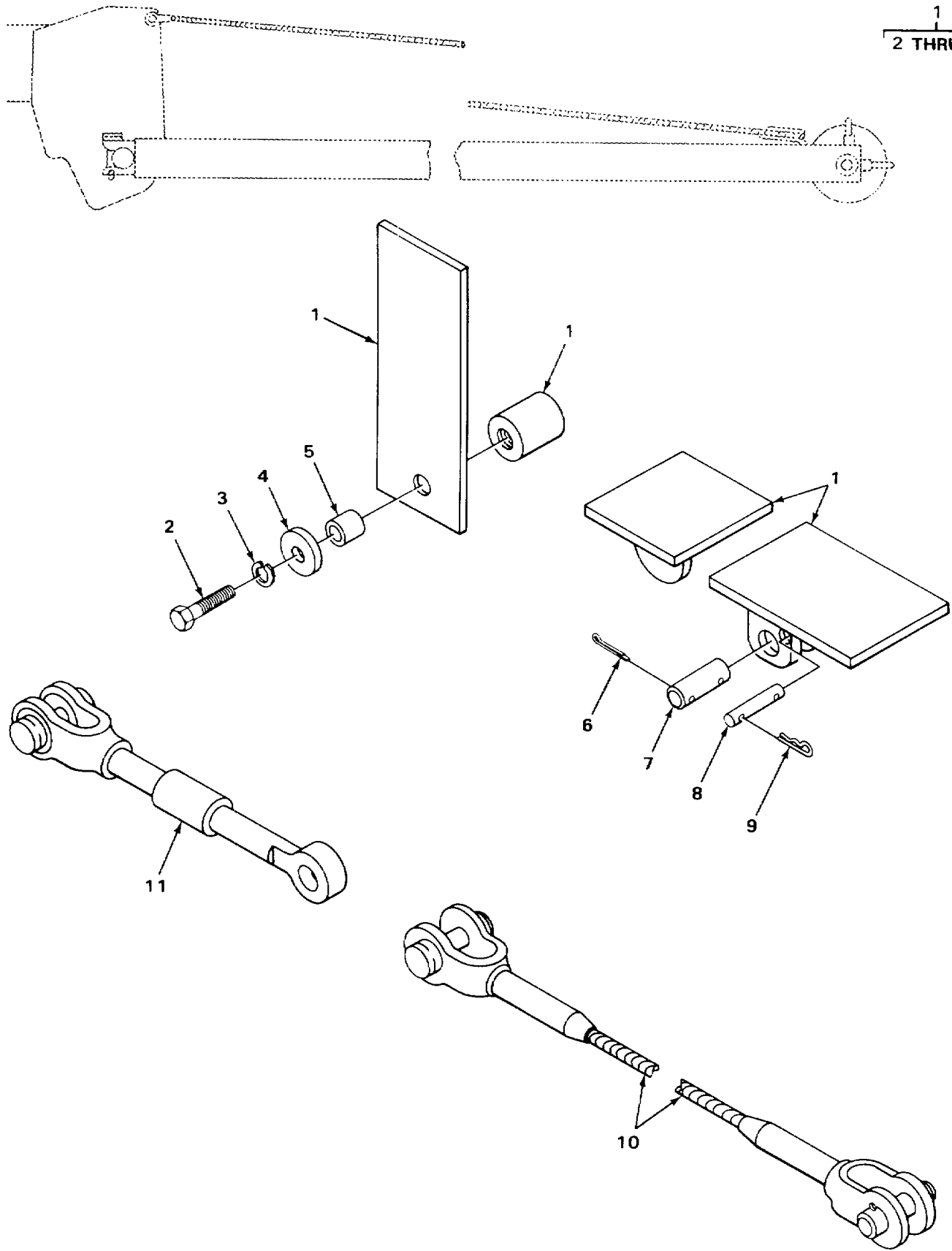

FIGURE 96. JIB MOUNTING AND SUSPENSION.

## SECTION II

TM 5-3810-293-20P

(1) ITEM NO	(2) SMR CODE	(3) FSCM	(4) PART NUMBER	(5) DESCRIPTION AND USABLE ON CODES (UOC)	(6) QTY
				GROUP 7411 CRANE DRAGLINE OR CLAMSHELL ATTACHMENTS	
				FIG. 96 JIB MOUNTING AND SUSPENSION	
1	XDOOO	27315	911J90-1	MOUNT, JIB .....	1
2	PAOZZ	96906	MS90728-238	.SCREW, CAP, HEXAGON H .....	1
3	PAOZZ	96906	MS35338-53	.WASHER, LOCK .....	1
4	XDOZZ	27315	18T9677	.RETAINER, JIB .....	1
5	XDOZZ	27315	18T9680	.SPACER .....	1
6	PAOZZ	96906	MS24665-624	.PIN, COTTER .....	2
7	XDOZZ	27315	19F59D12	.PIN , DRILLED .....	1
8	XDOZZ	27315	19T5164	.PIN .....	1
9	XDOZZ	27315	20Z939D4	.PINLOCK .....	2
10	XDOZZ	27315	30U94D9	ROPE ASSEMBLY .....	1
11	XDOZZ	27315	29P1300	LINK, CABLE .....	1

END OF FIGURE

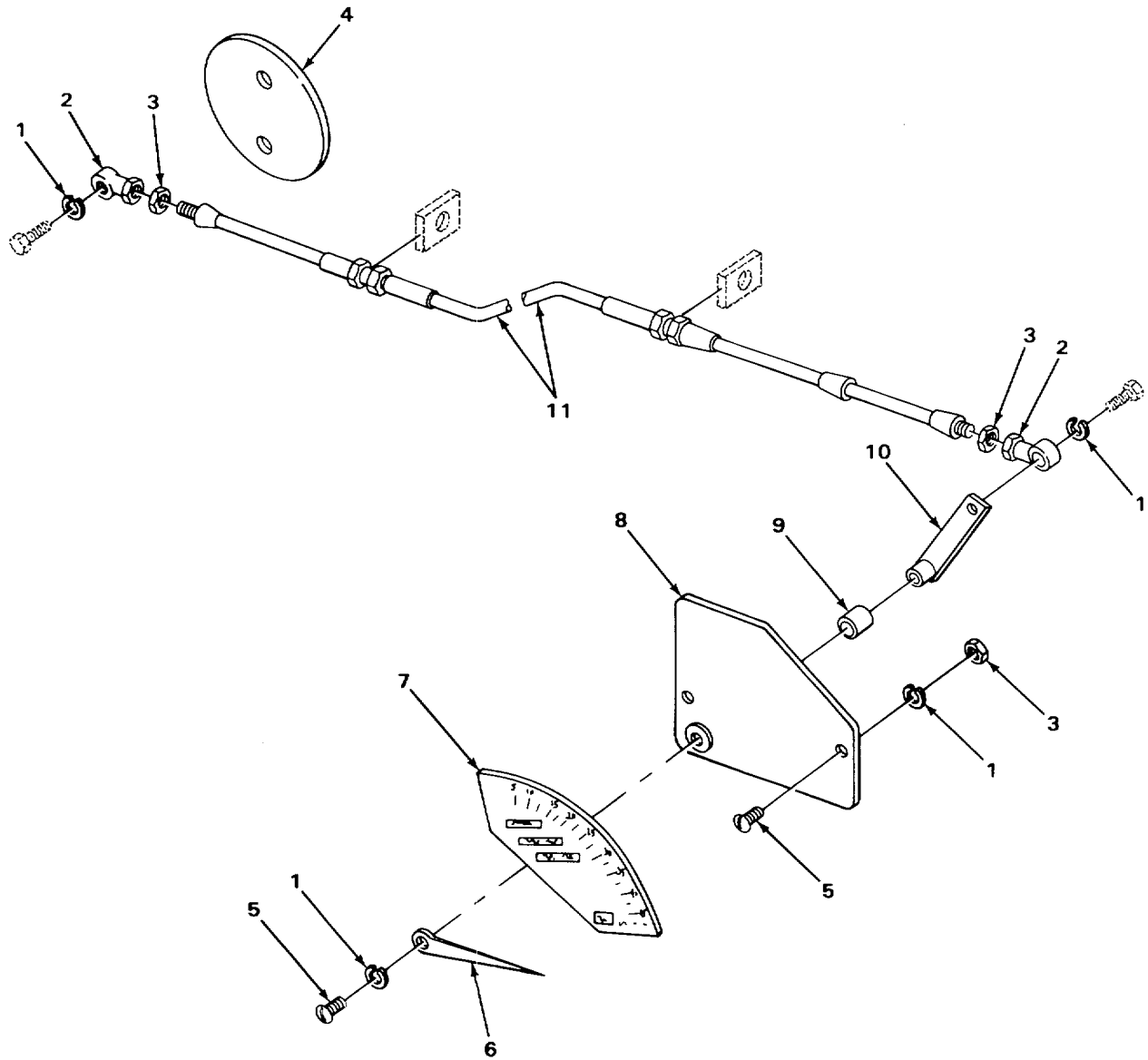

TA237861

FIGURE 97. BOOM ANGLE INDICATOR.

SECTION II					
(1)	(2)	(3)	(4)	(5)	(6)
ITEM NO	SMR CODE	FSCM	PART NUMBER	DESCRIPTION AND USABLE ON CODES (UOC)	QTY
				GROUP 7411 CRANE DRAGLINE OR CLAMSHELL ATTACHMENTS	
				FIG. 97 BOOM ANGLE INDICATOR	
1	PAOZZ	96906	MS35338-44	WASHER, LOCK.....	5
2	XDOZZ	15106	FR-4	ROD END, SPHERICAL .....	2
3	PAOZZ	96906	MS35691-5	NUT, PLAIN, HEXAGON.....	4
4	XDOZZ	27315	18T11059	RETAINER .....	1
5	PAOZZ	96906	MS35207-280	SCREW, MACHINE PAN HEAD .....	3
6	XDOZZ	27315	20T8554	POINTER .....	1
7	PFOZZ	27315	32P340	MARKER, IDENTIFICATI.....	1
8	XDOZZ	27315	32T624	HOLDER .....	1
9	PFOZZ	96906	MS17795-74	BEARING, SLEEVE. ....	1
10	XDOZZ	27315	6T2312	LEVER.....	1
11	PFOZZ	41625	458	CABLE, FLEXIBLE.....	1

END OF FIGURE

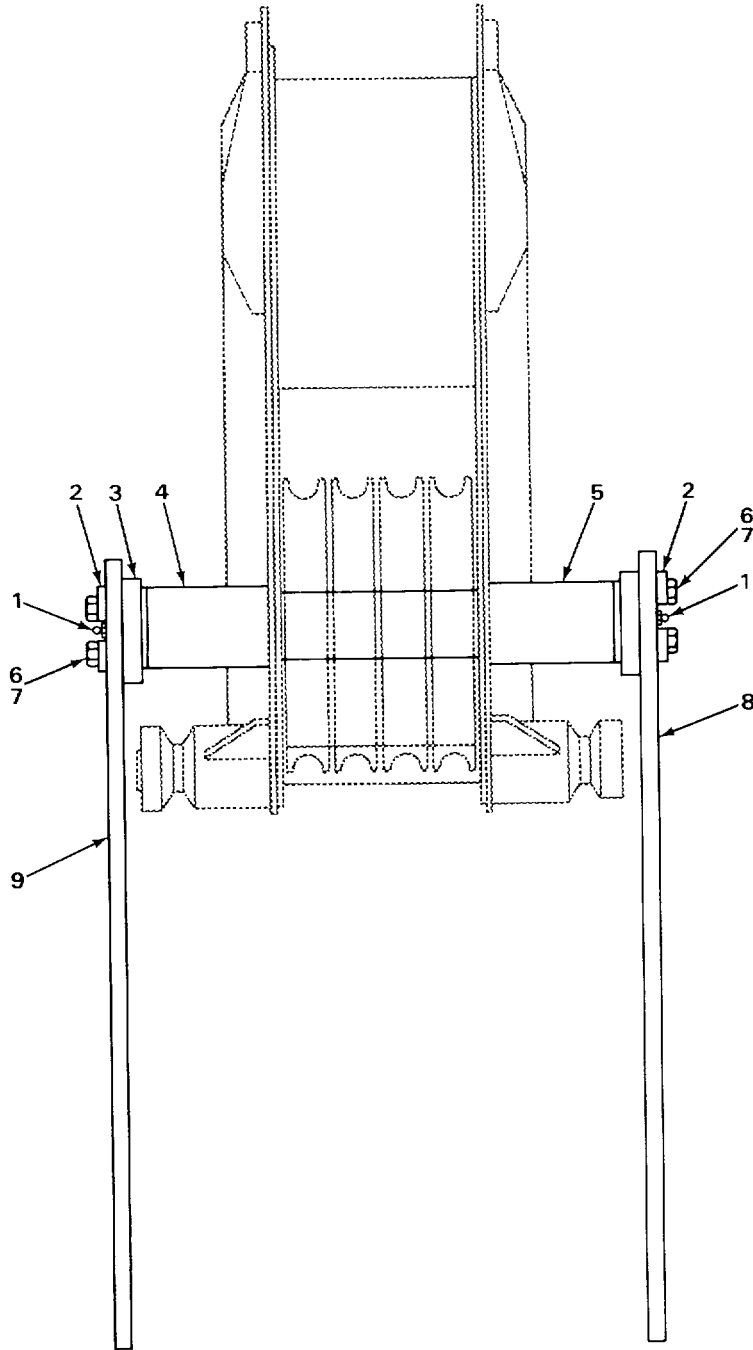

TA237862

FIGURE 98. PILE DRIVER.



SECTION II					
(1)	(2)	(3)	(4)	(5)	(6)
ITEM	SMR		PART		
NO	CODE	FSCM	NUMBER	DESCRIPTION AND USABLE ON CODES (UOC)	QTY
GROUP 7413 PILE DRIVE ATTACHMENT					
FIG. 98 PILE DRIVER					
1	PFOZZ	96906	MS15003-1	FITTING, LUBRICATION .....	2
2	XDOZZ	27315	18T11049	PLATE, KEEPER.....	2
3	XDOZZ	27315	18P4138	SPACER, ADAPTER.....	1
4	XDOZZ	27315	18P4137	SPACER, PIN.....	1
5	XDOZZ	27315	10P1671	SHAFT DRIVER ADAPTER.....	1
6	PFOZZ	96906	MS90728-111	SCREW, CAP, HEXAGON H.....	4
7	PAOZZ	96906	MS35338-48	WASHER, LOCK.....	4
8	XDOZZ	27315	18P4132D2	PLATE LH, ADAPTER .....	1
9	XDOZZ	27315	18P4132D1	PLATE RH, ADAPTER.....	1

END OF FIGURE

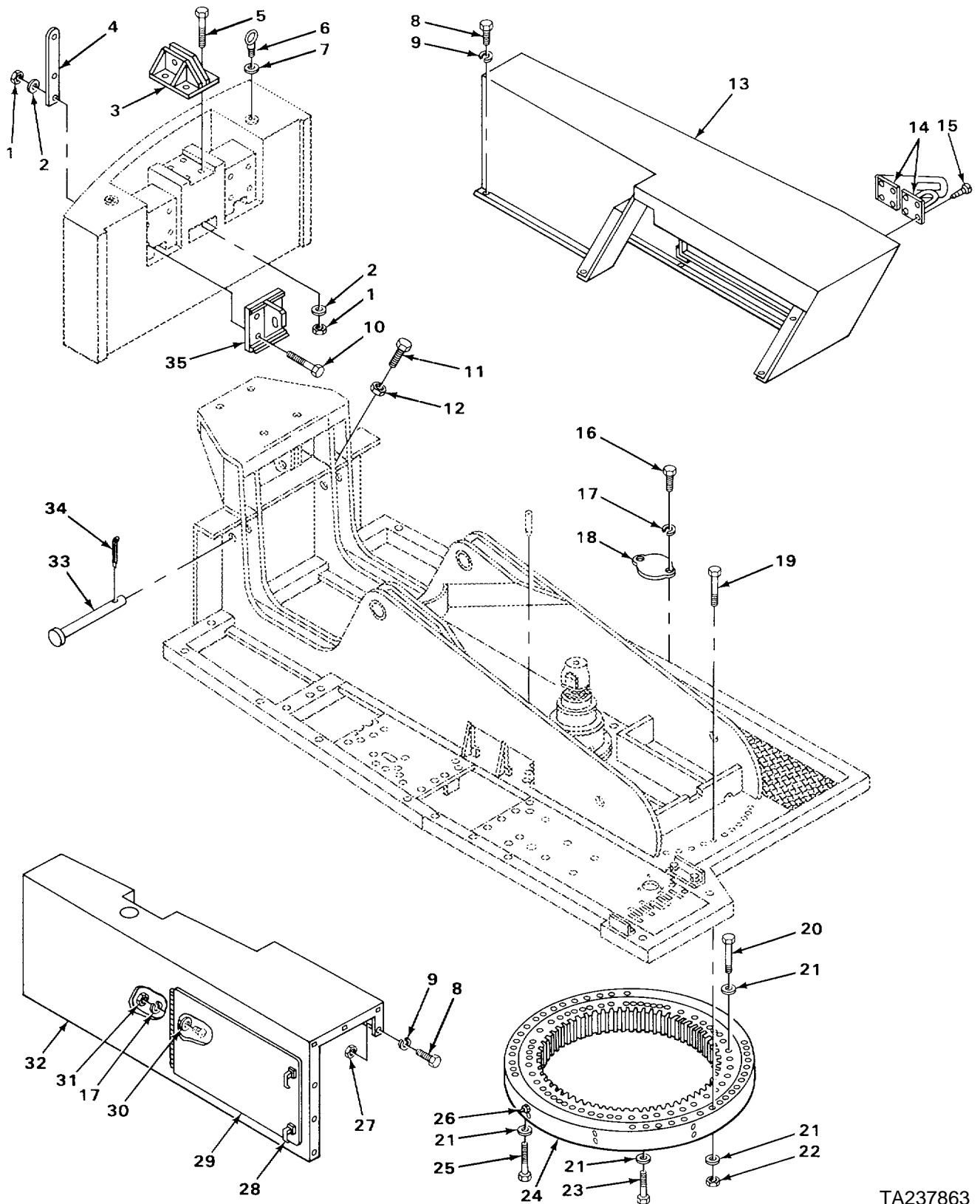

FIGURE 99. REVOLVING FRAME AND BASE.

TA237863

SECTION II					
(1)	(2)	(3)	(4)	(5)	(6)
ITEM	SMR		PART	DESCRIPTION AND USABLE ON CODES (UOC)	QTY
NO	CODE	FSCM	NUMBER		
				GROUP 7414 BASE DECK	
				FIG. 99 REVOLVING FRAME AND BASE	
26	PFOZZ	96906	MS15003-1	FITTING, LUBRICATION .....	8
				END OF FIGURE	

(1) ITEM NO	(2) SMR CODE	(3) FSCM	(4) PART NUMBER	(5) DESCRIPTION AND USABLE ON CODES (UOC)	(6) QTY
-------------------	--------------------	-------------	-----------------------	--	------------

GROUP 94 REPAIR KITS

GROUP 9401 REPAIR KITS

FIG. KITS

XDOZZ 72582 5199793

GASKET AND SEAL SET .....					1
GASKET	( 1)			2-5	
GASKET	( 1)			3-6	
GASKET	( 2)			4-5	
GASKET	( 1)			6-7	
GASKET	( 1)			6-12	
GASKET	( 1)			21-57	
GASKET SET	( 1)			6-17	
GASKET	( 1)			2-5	
GASKET	( 2)			4-5	

END OF FIGURE

**KIT-1**

SECTION II					
(1)	(2)	(3)	(4)	(5)	(6)
ITEM	SMR		PART		
NO	CODE	FSCM	NUMBER	DESCRIPTION AND USABLE ON CODES (UOC)	QTY
				GROUP 95 GENERAL USE STANDARDIZED PARTS	
				GROUP 9501 BULK MATERIEL	
				FIG. BULK	
1	XDOZZ	27315	44Z473D24	HOSE .....	V
2	XDOZZ	85757	4212-435	TUBING, NYLON .....	V

END OF FIGURE

**BULK-1**

**CROSS- REFERENCE-INDEXES  
NATIONAL STOCK NUMBER INDEX**

STOCK NUMBER	FIG.	ITEM	STOCK NUMBER	FIG.	ITEM
4730-00-001-7778	48	48	5305-00-071-2067	86	30
2990-00-008-9360	13	3		98	6
5330-00-010-2822	19	9	5305-00-071-2069	71	7
5315-00-012-0123	86	32		72	6
6220-00-012-3617	27	5		73	42
6220-00-012-3620	27	7		74	5
6240-00-012-7934	25	4		78	69
	26	4	5305-00-071-2072	87	13
5315-00-013-7214	86	22	5305-00-071-2241	86	35
4730-00-014-4027	37	2	5305-00-071-2505	23	6
2920-00-019-0463	19	1	5305-00-071-2510	79	16
4730-00-019-1489	76	25	5305-00-071-2517	48	40
7690-00-019-4677	67	1	5325-00-071-8949	63	6
2940-00-019-4775	6	19	2920-00-072-6784	20	2
5310-00-045-3296	27	3	2815-00-074-1929	4	1
	62	3	5330-00-074-1931	2	5
2540-00-047-4202	52	10	4330-00-074-8627	75	8
2540-00-047-4253	52	11	4730-00-077-1009	75	13
4730-00-050-4208	46	5		76	34
	92	1		78	53
	93	1	6620-00-077-2714	78	87
	94	27	5310-00-080-6004	6	3
	98	1		10	4
	99	26	5310-00-087-7493	7	8
5330-00-050-8395	90	8		53	10
2610-00-051-9450	45	3		54	15
4730-00-052-3972	72	27	4730-00-087-9965	75	1
	73	22	5340-00-089-6430	4	2
6140-00-057-2554	31	3	5975-00-111-3208	29	19
5315-00-059-0217	96	6		34	9
5306-00-064-5356	21	55		34	9
5305-00-068-0498	91	5	5930-00-111-8619	24	3
5305-00-068-0500	22	4	5305-00-115-9934	13	13
	28	9	4730-00-116-5230	71	25
5305-00-068-0502	30	4		75	29
	62	11		78	26
	86	37	2940-00-131-5586	6	6
5305-00-068-0511	6	1	6685-00-136-3112	85	2
	7	6	5310-00-136-5712	6	14
	10	13	6220-00-139-5263	27	1
	48	15	5365-00-142-1775	10	8
	54	13	5306-00-143-3217	13	14
	64	8	4730-00-143-3941	68	6
5305-00-068-0513	23	1		69	22
5305-00-071-1784	62	22		70	34
5305-00-071-1788	48	8		72	24
	71	20		73	20
	75	33	2520-00-150-2037	13	6
	78	23	4730-00-150-2038	13	5
5305-00-071-2067	55	23	4730-00-150-2042	13	9

**CROSS- REFERENCE-INDEXES**  
**NATIONAL STOCK NUMBER INDEX**

STOCK NUMBER	FIG.	ITEM	STOCK NUMBER	FIG.	ITEM
4820-00-150-2045	13	10	5310-00-261-7340	3	4
6210-00-150-6639	25	5		6	2
5975-00-152-1075	86	29		10	5
4730-00-152-6070	3	5	5365-00-262-4701	6	16
4730-00-152-6073	3	9	2610-00-262-8653	45	2
5975-00-156-3253	30	10	2920-00-264-4174	23	3
5310-00-161-9964	40	10	5305-00-267-8952	63	5
	41	11	5305-00-267-8961	63	3
	42	12	5305-00-269-3213	53	9
	43	6		70	8
5310-00-164-1790	13	4		71	22
5310-00-164-1840	13	11		72	21
5315-00-168-2962	90	13		73	19
5340-00-168-7201	90	2		86	55
4730-00-172-0010	51	10	5305-00-269-3217	2	6
4730-00-172-0028	49	3		75	40
	49	14	5305-00-269-3222	3	8
	94	22	5325-00-276-6343	62	5
4730-00-172-0034	46	34	4820-00-276-9041	1	30
4730-00-173-1881	69	2	4730-00-277-5553	9	1
	70	19	4730-00-278-3118	76	27
3120-00-182-8472	90	24	5975-00-280-7763	86	53
4730-00-204-3491	62	24	5975-00-280-8558	86	28
5310-00-209-0965	48	7	4730-00-287-1784	15	1
	62	19	4730-00-287-3281	9	2
	71	19	5330-00-290-7860	6	12
	75	30	5340-00-397-4532	14	10
	78	24	5340-00-404-4098	32	3
4730-00-220-5570	76	47		48	37
4730-00-220-5574	76	45		62	10
4730-00-222-1819	9	8	5340-00-404-4101	64	6
5305-00-225-3843	11	6	5340-00-404-4169	63	7
5306-00-225-8496	73	27		86	34
5306-00-225-8499	82	8	5310-00-407-9566	48	11
	83	6		62	13
5306-00-226-4822	79	21		64	3
5306-00-226-4832	62	15		73	25
	64	4		82	9
5306-00-226-4835	48	50		83	7
3110-00-227-3257	87	6	5305-00-418-2843	2	1
4730-00-231-3012	60	25	5340-00-420-2127	78	14
5315-00-238-0838	2	4	4730-00-433-3179	72	7
5930-00-240-4220	30	9		73	3
5306-00-242-5212	3	2		77	1
4730-00-244-6517	38	12	4730-00-468-4440	74	9
	39	12	4730-00-473-6773	15	5
5930-00-253-1632	28	7	5310-00-483-8791	13	7
5305-00-253-5607	67	4	4730-00-487-2120	60	11
5340-00-254-4639	79	5		70	26
5310-00-261-7340	2	2		78	44

**CROSS- REFERENCE-INDEXES  
NATIONAL STOCK NUMBER INDEX**

STOCK NUMBER	FIG.	ITEM	STOCK NUMBER	FIG.	ITEM
4730-00-489-8198	48	25	5310-00-637-9541	69	28
	78	81		70	9
2590-00-491-3272	90	3		71	21
2590-00-491-3273	90	18		72	18
5306-00-491-3274	90	17		73	14
4730-00-491-4983	72	12		75	18
	73	37		76	4
6220-00-538-1074	27	14		86	54
5340-00-541-4076	14	2	5940-00-665-7317	86	39
5305-00-543-2419	10	3	5305-00-688-2111	2	7
2940-00-578-0148	50	2		3	3
2940-00-580-6283	6	13	4730-00-702-3467	69	24
5310-00-582-5965	11	7		72	31
	22	5		73	6
	23	5		75	34
	27	12	5365-00-708-7865	10	10
	28	11	5305-00-709-8526	75	31
	30	5	5305-00-721-5492	64	10
	32	5	5305-00-724-7222	74	10
	48	41		86	42
	62	9		89	7
	63	4	5305-00-724-7236	74	14
	65	3	5305-00-725-2317	10	13
	86	1		28	1
	97	1		72	17
5310-00-584-5272	55	22		73	13
	71	8	5305-00-726-2555	36	5
	72	5	5310-00-732-0558	7	10
	73	43		10	6
	74	6		14	9
	78	68		32	11
	86	31		33	7
	98	7		53	11
5310-00-584-7889	96	3		54	14
4730-00-585-8394	15	3		69	30
4810-00-595-5189	12	1		75	17
5360-00-598-6625	48	32		76	3
6680-00-603-7572	84	3	2510-00-732-3621	52	7
5330-00-604-8094	6	20	5330-00-735-4298	6	7
5310-00-613-7846	30	3	5310-00-754-2005	84	6
4730-00-618-5372	72	37	5310-00-761-6882	11	8
	73	34		22	6
5330-00-629-6340	6	15		28	12
5310-00-637-9541	7	9		30	6
	14	8		32	6
	28	2		33	2
	48	14		48	42
	53	8		62	8
	54	16		65	2
	64	9		86	2



**CROSS- REFERENCE-INDEXES**  
**NATIONAL STOCK NUMBER INDEX**

STOCK NUMBER	FIG.	ITEM	STOCK NUMBER	FIG.	ITEM
6680-00-761-8969	85	1	5305-00-882-2242	66	2
5310-00-763-8905	36	8	4730-00-890-2389	8	7
5310-00-763-8912	84	7	4730-00-901-1289	69	9
5310-00-763-8920	86	43	2815-00-905-7917	6	10
	89	9	5305-00-914-4171	86	48
5360-00-764-6184	90	20	4730-00-917-4891	60	5
5310-00-768-0319	63	8		78	34
5330-00-780-5242	3	6	2815-00-922-2001	2	3
4730-00-781-6089	69	39	2815-00-922-2006	3	7
	72	30	5930-00-922-4803	24	1
	73	54	6220-00-929-8612	27	9
5330-00-792-9026	4	5	5360-00-930-3264	6	8
5360-00-801-8731	6	18	5305-00-930-3427	6	11
4730-00-803-5765	72	9	2590-00-933-3406	30	12
	73	5	5310-00-934-9751	27	4
4730-00-804-7944	48	34	5310-00-934-9758	67	3
5310-00-809-3078	62	16	4730-00-937-0232	48	47
5310-00-809-8540	84	5	5305-00-942-2196	14	7
5310-00-820-6653	21	56		82	12
	36	7	2940-00-944-2082	6	4
	74	11	2940-00-944-6249	6	9
	86	44	4730-00-954-1271	79	12
	89	8	6220-00-963-0309	27	13
5310-00-823-8804	23	2	5305-00-964-0557	96	2
	79	7	5310-00-965-6000	20	12
4730-00-826-2347	69	20	5310-00-971-7989	23	4
4730-00-827-5852	75	47		97	3
4730-00-834-4521	76	10	5330-00-980-1546	21	57
5310-00-834-8734	79	22	6685-00-981-7812	85	9
5305-00-835-1960	52	18	5305-00-983-6647	86	33
4730-00-840-7236	70	31	5305-00-984-5682	32	10
	76	40		33	6
	78	63	5305-00-984-6206	67	4
5330-00-841-5964	6	17	5305-00-988-1723	14	4
2940-00-842-1878	7	5		33	1
3120-00-847-6287	97	9		86	3
5320-00-850-3266	27	8	5305-00-988-1725	27	11
	66	3		32	4
5310-00-851-2682	82	11		65	4
5306-00-870-6222	6	21	5305-00-988-1727	30	7
5310-00-880-2004	40	10	5305-00-988-7839	86	20
	41	11	5305-00-989-7434	27	2
	42	12	5305-00-989-7435	24	7
5310-0-880-7744	48	51	5305-00-990-8632	75	16
	62	14		76	2
	64	2	5305-00-993-1849	62	1
	73	26	5305-00-993-2738	97	5
	82	10	4730-00-995-1559	8	2
	83	8		70	6
5310-00-880-8186	59	10		72	1

**CROSS- REFERENCE-INDEXES**  
**NATIONAL STOCK NUMBER INDEX**

STOCK NUMBER	FIG.	ITEM	STOCK NUMBER	FIG.	ITEM
4730-00-995-1555	73	1	4030-01-171-5985	88	15
	78	6	5310-01-171-6399	88	10
5305-00-998-0673	59	8	5340-01-186-3560	62	2
2540-01-008-2101	12	3	5310-01-188-1154	88	16
4730-01-011-7736	68	1	4720-01-188-3579	77	14
4730-01-012-1674	76	44	2990-01-193-2783	14	14
2815-01-016-0437	13	8	2540-01-193-2896	66	1
3120-01-016-0438	13	12	6150-01-193-2963	22	2
2910-01-022-8183	10	14	5315-01-196-0515	95	10
4730-01-026-3387	71	30	4030-01-198-5546	79	1
5340-01-038-9481	34	3	6680-01-199-6326	84	2
5340-01-044-2047	30	2	4720-01-200-0821	79	11
2910-01-053-5772	10	11	2540-01-200-1025	63	2
4730-01-058-8840	7	1	2540-01-200-1037	64	1
4730-01-066-1282	60	17	3810-01-200-3147	79	3
	78	19	4730-01-200-8445	6	5
4730-01-067-9812	73	49		10	7
4730-01-069-8540	75	9	3815-01-202-4063	88	5
5310-01-070-2105	91	3	2990-01-202-7850	14	6
4730-01-070-4915	48	38	2540-01-203-5614	56	1
5340-01-071-2047	69	29	7690-01-203-8714	97	7
	73	24	3040-01-203-9928	97	11
2910-01-079-3494	10	9	2990-01-204-5281	14	12
2530-01-082-6575	47	1	4820-01-210-0274	1	37
5307-01-082-8637	43	5	4730-01-213-4045	23	8
5307-01-082-9455	43	5	6140-01-218-3347	31	1
2990-01-087-2751	67	2	2510-01-220-1183	52	3
4730-01-101-4639	71	9	4720-01-220-9888	77	4
	72	4	5305-01-224-4644	19	11
	73	44	2540-01-226-3353	62	21
	78	67	5315-01-254-7391	79	9
4730-01-103-3275	78	61	2940-01-268-8568	10	12
5340-01-114-5623	14	1	3030-01-273-4416	16	1
4820-01-117-3309	1	6			
2920-01-129-3044	20	1			
5310-01-133-7215	13	1			
5340-01-159-1183	34	5			
4730-01-159-6032	70	25			
	76	22			
	78	11			
5310-01-160-7351	47	6			
5306-01-160-9697	47	4			
5340-01-165-3523	62	20			
7690-01-166-1816	67	1			
4730-01-169-7628	68	4			
	70	12			
	78	48			
2590-01-169-9716	31	5			
5305-01-170-6153	11	4			
5340-01-171-1093	88	14			

## CROSS-REFERENCE INDEXES

FSCM	PART NUMBER	PART NUMBER INDEX		FIG.	ITEM
			STOCK NUMBER		
78500	A-3102-G-2841			47	3
78500	A-3144-J-296			47	7
18265	AAH00-0868		2990-01-204-5281	14	12
72582	AA13253			4	4
98660	AC2200-20-16			76	51
61957	AD64BS			66	5
28158	AE30087		4730-00-244-6517	38	12
				39	12
88044	AN821-20		4730-00-278-3118	76	27
88044	AN912-2		4730-00-222-1819	9	8
78500	A1-3102-G-2841			47	2
78500	A1-3102-Y-3457		2530-01-082-6575	47	1
98660	A1200C-12-8			78	4
98660	A18-10			69	18
98660	A18-16			60	8
				69	34
				75	4
				76	23
98660	A18-24			76	14
				78	27
98660	A3200C-10			69	12
				71	2
98660	A55C-16-8			75	48
27315	BA-51-14SI			90	21
00624	BD55021-16-01			78	10
03743	BL50		5975-00-152-1075	86	29
94330	B1841			75	7
21585	B41199-5			7	4
75272	CCV-1113			32	9
				33	5
75272	CCV-2915		5340-01-165-3523	62	20
75272	CCV-3315			15	2
				48	33
15235	CGB194		5975-00-280-7763	86	53
75272	CH-1009			28	5
03743	CN-50		5975-00-280-8558	86	28
75272	C0V-0709		5340-01-071-2047	69	29
				73	24
75272	C0V-1709		5340-01-159-1183	34	5
75272	C0V0409			86	4
75272	C0V-0509		5340-01-038-9481	34	3
75272	C0V0309			33	3
75272	C0V0913		5340-00-404-4169	63	7
				86	34
75272	C0V1313		5340-00-404-4101	64	6
75272	C0V1713		5340-00-404-4098	32	3
				48	37
				62	10
21585	C12233GR8		2940-00-842-1878	7	5
79470	C5356X16			75	42
				78	9

## CROSS-REFERENCE INDEXES

FSCM	PART NUMBER	PART NUMBER INDEX		FIG.	ITEM
			STOCK NUMBER		
79470	C5365X12			78	36
79470	C5405X10			69	15
79470	C5405X6X8			69	40
79470	C5435X10			69	16
79470	C5505X24			76	11
79470	C5515X8X10		4730-00-001-7778	48	48
79470	C5515X8X6		4730-00-433-3179	72	7
				73	3
				77	1
79470	C5525X16/C7924X1			78	78
61928	D1934			30	1
21003	D2540			65	1
16764	D907-1996097		5930-00-111-8619	24	3
96509	EE3			88	8
57733	ES306DTC-100P SI			85	8
81348	FFB575			20	7
15106	FR-4			97	2
79497	G-1053			28	13
79497	G1131			28	14
70040	G259		5330-00-290-7860	6	12
96509	HB11B-EE3PH		3815-01-202-4063	88	5
60380	HJ405228		3110-00-227-3257	87	6
80657	HJ526832+IR44523 2			95	4
96652	LHCOT-6		5315-01-196-0515	95	10
23619	MC-32-4			75	15
				76	1
96906	MS15002-1		4730-00-172-0010	51	10
96906	MS15003-1		4730-00-050-4208	46	5
				92	1
				93	1
				94	27
				98	1
				99	26
96906	MS15003-4		4730-00-172-0028	49	3
				49	14
				94	22
96906	MS16624-1075			40	11
				41	12
96906	MS16995-65		5305-00-988-7839	86	20
96906	MS16995-96		5305-00-983-6647	86	33
96906	MS17169-25			87	10
96906	MS17795-74		3120-00-847-6287	97	9
96906	MS17829-4F		5310-00-483-8791	13	7
96906	MS18154-60		5305-00-942-2196	14	7
				82	12
96906	MS20822-6-6		4730-00-231-3012	60	25
96906	MS21318-8		5305-00-253-5607	67	4
96906	MS24402-8		4730-00-804-7944	48	34
96906	MS24665-267			95	12
96906	MS24665-355		5315-00-012-0123	86	32

## CROSS-REFERENCE INDEXES

FSCM	PART NUMBER	PART NUMBER INDEX		FIG.	ITEM
			STOCK NUMBER		
96906	MS24665-359		5315-00-013-7214	86	22
96906	MS24665-624		5315-00-059-0217	96	6
96096	MS24665-686			88	2
96906	MS24665-784			87	3
96906	MS24665-870		5315-01-254-7391	79	9
96906	MS27183-11		5310-00-809-3078	62	16
96906	MS27183-13		5310-00-087-7493	7	8
				53	10
				54	15
96906	MS27183-14		5310-00-080-6004	6	3
				10	4
96906	MS27183-25		5310-00-809-8540	84	5
96906	MS27183-9		5310-00-823-8804	23	2
				79	7
96906	MS3367-2-9		5975-00-156-3253	30	10
96906	MS3367-5-9		5975-00-111-3208	29	19
				34	9
				34	9
96906	MS35000-3		6140-00-057-2554	31	3
96906	MS35206-259		5305-00-984-6206	67	4
96906	MS35206-279		5305-00-988-1723	14	4
				33	1
				86	3
96906	MS35206-281		5305-00-988-1725	27	11
				32	4
				65	4
96906	MS35206-283		5305-00-988-1727	30	7
96906	MS35206-302		5305-00-984-5682	32	10
				33	6
96906	MS35207-259		5305-00-993-1849	62	1
96906	MS35207-263		5305-00-989-7434	27	2
96906	MS35207-264		5305-00-989-7435	24	7
96906	MS35207-280		5305-00-993-2738	97	5
96906	MS35266-81		5305-00-882-2242	66	2
96906	MS35338-43		5310-00-045-3296	27	3
				62	3
96906	MS35338-44		5310-00-582-5965	11	7
				22	5
				23	5
				27	12
				28	11
				30	5
				32	5
				48	41
				62	9
				63	4
				65	3
				86	1
				97	1
96906	MS35338-45		5310-00-407-9566	48	11
				62	13

## CROSS-REFERENCE INDEXES

FSCM	PART NUMBER	PART NUMBER INDEX		FIG.	ITEM
			STOCK NUMBER		
96906	MS35338-45		5310-00-407-9566	64	3
				73	25
				82	9
				83	7
96906	MS35338-46		5310-00-637-9541	7	9
				14	8
				28	2
				48	14
				53	8
				54	16
				64	9
				69	28
				70	9
				71	21
				72	18
				73	14
				75	18
				76	4
96906	MS35338-47		5310-00-209-0965	86	54
				48	7
				62	19
				71	19
96906	MS35338-48		5310-00-584-5272	75	30
				78	24
				55	22
				71	8
				72	5
				73	43
				74	6
				78	68
96906	M535338-50		5310-00-820-6653	86	31
				98	7
				21	56
				36	7
				74	11
96906	MS35338-52		5310-00-754-2005	86	44
				89	8
				84	6
96906	MS35338-53		5310-00-584-7889	96	3
96906	MS35338-8		5310-00-261-7340	2	2
				3	4
				6	2
				10	5
96906	MS35932-15		2610-00-051-9450	45	3
96906	MS35649-202		5310-00-934-9758	67	3
96906	MS35650-302		5310-00-934-9751	27	4
96906	MS35691-17		5310-00-851-2682	82	11
96906	MS35691-37		5310-00-834-8734	79	22
96906	MS35691-5		5310-00-971-7989	23	4
				97	3
96906	MS35782-6		4820-00-276-9041	1	30

## CROSS-REFERENCE INDEXES

FSCM	PART NUMBER	PART NUMBER INDEX		FIG.	ITEM
			STOCK NUMBER		
96906	MS35802-3		2940-00-580-6283	6	13
96906	MS39323-12-10		4730-01-012-1674	76	44
96906	MS51500A6		4730-00-995-1559	8	2
				70	6
				72	1
				73	1
				78	6
96906	MS51501A6S		4730-00-781-6089	69	39
				72	30
				73	54
96906	MS51504A6-2		4730-00-803-5765	72	9
				73	5
96906	MS51504A6-8		4730-01-070-4915	48	38
96906	MS51505-A12		4730-00-834-4521	76	10
96906	MS51505A6		4730-00-901-1289	69	9
96906	MS51508A6		4730-01-103-3275	78	61
96906	MS51519A16		4730-00-077-1009	75	13
				76	34
				78	53
96906	MS51520A6		4730-00-826-2347	69	20
30780	MS51521A6		4730-00-618-5372	72	37
				73	34
96906	MS51521H16		4730-01-159-6032	70	25
				76	22
				78	11
96906	MS51523A16		4730-00-827-5852	75	47
96906	MS51525A12-16		4730-00-173-1881	69	2
				70	19
96906	MS51525A20		4730-01-066-1282	60	17
				78	19
96906	MS51527A20		4730-00-019-1489	76	25
96906	MS51530B12			70	24
				78	39
96906	MS51697-11			62	18
96906	MS51849-55		5305-00-115-9934	13	13
96906	MS51952-2		4730-00-277-5553	9	1
96906	MS51967-14		5310-01-070-2105	91	3
96906	MS51967-2		5310-00-761-6882	11	8
				22	6
				28	12
				30	6
				32	6
				33	2
				48	42
				62	8
				65	2
				86	2
96906	MS51967-20			86	43
				89	9
96906	MS51967-26		5310-00-880-8186	59	10
96906	MS51967-5		5310-00-880-7744	48	51

## CROSS-REFERENCE INDEXES

FSCM	PART NUMBER	PART NUMBER INDEX		FIG.	ITEM		
			STOCK NUMBER				
96906	MS51967-5		5310-00-880-7744	62	14		
				64	2		
				73	26		
				82	10		
				83	8		
96906	MS51967-8		5310-00-732-0558	7	10		
				10	6		
				14	9		
				32	11		
				33	7		
				53	11		
				54	14		
				69	30		
				75	17		
				76	3		
96906	MS51968-2	5310-00-768-0319	63	8			
96906	MS51968-20	5310-00-763-8905	36	8			
96906	MS51968-26	5310-00-763-8912	84	7			
96906	MS51975-28	5305-00-914-4171	86	48			
96906	MS51983-3	5310-00-880-2004	40	10			
			41	11			
			42	12			
96906	MS90725-1	5305-00-068-0498	91	5			
			96906	MS90725-10	5305-00-071-2241	86	35
						96906	MS90725-3
96906	MS90725-31	5306-00-225-8496	28	9			
			96906	MS90725-34	5306-00-225-8499	73	27
						82	8
96906	MS90725-6	5305-00-068-0502	83	6			
			30	4			
			62	11			
96906	MS90725-62	5305-00-269-3213	86	37			
			53	9			
			70	8			
			71	22			
			72	21			
96906	MS90725-67	5305-00-269-3217	73	19			
			86	55			
			2	6			
			75	40			
			96906	MS90725-72	5305-00-269-3222	3	8
			96906	MS90726-222		84	4
			96906	MS90727-168	5305-00-726-2555	36	5
			96906	MS90727-17	5305-00-267-8961	63	3
			96906	MS90727-3	5305-00-267-8952	63	5
			96906	MS90727-6	5305-00-068-0513	23	1
96906	MS90727-92	5305-00-709-8526	75	31			
96906	MS90728-111	5305-00-071-2067	55	23			
			86	30			
			98	6			
96906	MS90728-113	5305-00-071-2069	71	7			



## CROSS-REFERENCE INDEXES

FSCM	PART NUMBER	PART NUMBER INDEX		FIG.	ITEM
			STOCK NUMBER		
96906	MS90728-113		5305-00-071-2069	72	6
				73	42
				74	5
				78	69
96906	MS90728-116		5305-00-071-2072	87	13
96906	MS90728-13		5305-00-071-2510	79	16
96906	MS90728-164		5305-00-724-7222	74	10
				86	42
				89	7
				74	14
96906	MS90728-169		5305-00-724-7236	74	14
96906	MS90728-20		5305-00-071-2517	48	40
96906	MS90728-210		5305-00-998-0673	59	8
96906	MS90728-238		5305-00-964-0557	96	2
96906	MS90728-29		5306-00-226-4822	79	21
96906	MS90728-39		5306-00-226-4832	62	15
				64	4
				48	50
				64	10
96906	MS90728-42		5306-00-226-4835	48	50
96906	MS90728-57		5305-00-721-5492	64	10
96906	MS90728-61		5305-00-543-2419	10	3
96906	MS90728-62		5305-00-068-0511	6	1
				7	6
				10	13
				48	15
96906	MS90728-63		5305-00-688-2111	54	13
				64	8
				2	7
				3	3
96906	MS90728-64		5305-00-725-2317	10	13
				28	1
				72	17
				73	13
96906	MS90728-7		5305-00-071-2505	23	6
96906	MS90728-73		5305-00-990-8632	75	16
				76	2
96906	MS90728-8		5305-00-225-3843	11	6
96906	MS90728-83		5305-00-071-1784	62	22
96906	MS90728-87		5305-00-071-1788	48	8
				71	20
				75	33
				78	23
81349	M24243/1-A602		5320-00-850-3266	27	8
				66	3
78500	NL110-C		5310-01-160-7351	47	6
89922	NSF104-630			90	4
70040	OF203		2940-00-019-4775	6	19
71741	PC205-11			52	19
98660	PF10-6			60	28
13445	PL1953			25	3
				26	8
13445	PL5		6210-00-150-6639	25	5
61112	QS-3267-671			11	1

## CROSS-REFERENCE INDEXES

FSCM	PART NUMBER	PART NUMBER INDEX		FIG.	ITEM
			STOCK NUMBER		
78500	S-11022-C		5306-01-160-9697	47	4
28520	SB-1375			34	6
65814	SL12-32			87	12
09127	SSTYPE302X8			14	5
76700	T-13501			14	11
84971	TA-716-WS4			11	5
84971	TA716WS6		5340-01-186-3560	62	2
01652	U300		5340-00-397-4532	14	10
01652	U350		5340-00-541-4076	14	2
19728	VCA6221A		2920-00-019-0463	19	1
73470	V148-CL92		2540-00-203-5614	56	1
56924	WL-465-515-L			86	19
56924	WL-465-515-21			67	2
59624	WL-465-66-515-10			86	10
56924	WL-465-66-515-11			86	6
56924	WL-465-66-515-12			86	15
56924	WL-465-66-515-13			86	16
56924	WL-465-66-515-14			86	18
56924	WL-465-66-515-15			86	25
56924	WL-465-66-515-16			86	23
56924	WL-465-66-515-17			86	14
56924	WL-465-66-515-18			86	17
56924	WL-465-66-515-19			86	7
56924	WL-465-66-515-20			86	8
56924	WL-465-66-515-3			86	21
56924	WL-465-66-515-4			86	13
56924	WL-465-66-515-5			86	11
56924	WL-515			86	5
56924	wL-515-22			86	26
56924	WL-515-37			86	26
56924	WL-515-38			86	26
56924	WL-515-39			86	26
56924	WL-515-40			86	26
56924	WL-515-41			86	26
56924	WL-515-42			86	26
56924	WL-515-43			86	26
56924	WL-515-44			86	26
1133L	WM-111-A			12	9
11331	WM453B		4810-00-595-5189	12	1
70434	W43-32-32			75	5
96509	X1G			88	7
96509	X1209B			88	11
96509	X3098		5310-01-188-1154	88	16
96509	X409BA		5310-01-171-6399	88	10
96509	X5098			88	6
96509	X810C		4030-01-171-5985	88	15
96509	X810CL		5340-01-171-L093	88	14
96509	X91DC			88	17
72635	006-2001		6220-00-929-8612	27	9
08614	022-4-A			86	56
72582	06437298		5330-00-841-5964	6	17

## CROSS-REFERENCE INDEXES

FSCM	PART NUMBER	PART NUMBER INDEX		FIG.	ITEM
			STOCK NUMBER		
27315	1MM43115-68			53	12
36621	10-12F50X-S			48	27
96452	10-16X1/2			27	17
31211	10-205			17	1
36621	10-8F50G5-S			48	26
59257	10-8SA6	4730-00-489-8198		48	25
				78	81
30780	10-8TRTX-S	4730-01-026-3387		71	30
30780	10C6XS	4730-00-917-4891		60	5
				18	34
30327	10FNXT-S			71	1
27315	10P1671			98	5
27315	10T1400			95	6
27315	100J3850-3			63	1
27315	100J4202-1			61	1
27315	100T256-1			88	1
27315	100T266-1			37	1
30561	100062			71	3
30561	10010			78	2
30561	100125	4730-01-067-9812		73	49
				78	55
27315	1014Z132			12	2
27315	1016Z395			12	10
27315	1018Z4710			50	4
27315	1019Z839			12	13
27315	1020Z5009			12	12
11331	103110			12	10
11331	103113			12	4
27315	1036Z735			12	7
11331	103670			12	2
11331	103704			12	14
27315	1045Z1335			50	3
27315	1045Z1402			12	8
27315	1046Z146	2940-00-578-0148		50	2
27315	1046Z242			50	2
27315	1046Z252			12	9
11331	106857			12	5
27315	1075Z673			47	7
27315	1089Z103			85	7
00684	109181			7	2
71741	11-57	5305-00-835-1960		52	18
27315	11J2285			95	1
27315	11N2055			79	15
30327	110-B1/2X1/4			24	2
16764	1114934	2920-01-129-3044		20	1
16764	1117780			18	1
16764	1118128	2920-00-264-4174		23	3
16764	1119879	2920-00-072-6784		20	2
30561	113002			71	4
				78	1
30561	113003			78	1

## CROSS-REFERENCE INDEXES

FSCM	PART NUMBER	PART NUMBER INDEX		FIG.	ITEM
			STOCK NUMBER		
30561	113006			73	48
11331	114100			12	8
11331	114537			12	11
11331	114678			12	12
72582	114981		4820-01-117-3309	1	6
19557	116		5930-00-240-4220	30	9
30327	116-B 3/8			9	4
96509	116H5-1PH			88	13
52304	11665			47	5
11331	116721		2540-01-008-2101	12	3
78500	1199N118		5310-00-161-9964	40	10
				41	11
				42	12
				43	6
36621	12-R6X-S			68	10
				69	4
81343	12-12 070220CA		4730-01-011-7736	68	1
36621	12-16050X-S			76	42
31211	12HT4A			85	3
72582	122366		5310-00-136-5712	6	14
89922	126		2590-00-491-3273	90	18
89922	127			90	5
89922	128			90	15
89922	129			90	14
27315	13Z1		2590-00-491-3272	90	3
27315	13Z155			46	4
27315	13Z205			44	5
27315	13Z206			44	3
24617	134519		4820-01-210-0274	1	37
27315	14T1432			95	7
82271	1489T-16-11			78	46
79470	1548			86	52
89346	155521H1			27	16
66295	156-RMT		4730-01-058-8840	7	1
36621	16-20F50X-S			70	29
30780	16C5BXS		4730-00-840-7236	70	31
				76	40
				78	63
27315	16N1510-1			72	16
				73	12
27315	16P3441			79	14
27315	16P3740			86	27
27315	16P3745D1			86	45
27315	16P3745D2			86	41
30780	16P50NS		5340-00-420-2127	78	14
30780	16RBTXS			75	2
27315	16T1497		2590-01-169-9716	31	5
27315	16T3835			86	36
27315	16T4906			86	40
27315	16T4919			86	50
27315	16T4971			82	7

## CROSS-REFERENCE INDEXES

FSCM	PART NUMBER	PART NUMBER INDEX		FIG.	ITEM
			STOCK NUMBER		
27315	16T4972			86	47
27315	16T4987D1			89	4
27315	16T4987D2			89	5
27315	16T4988			89	2
27315	16T4997			86	46
89922	169		5315-00-168-2962	90	13
89922	176			90	25
27315	18P3737			69	26
27315	18P3738			69	21
27315	18P3829D19			72	10
				73	8
27315	18P3852			75	25
27315	18P3853			75	27
27315	18P3854			75	24
27315	18P3855			75	23
27315	18P3856			75	22
27315	18P3886			74	13
27315	18P4132D1			98	9
27315	18P4132D2			98	8
27315	18P4137			98	4
27315	18P4138			98	3
27315	18P926D28			48	39
27315	18T11049			98	2
27315	18T11053			24	6
27315	18T11059			97	4
27315	18T9677			96	4
27315	18T9678			95	11
27315	18T9679			95	5
27315	18T9680			96	5
27315	18T9728			95	3
27315	18T9905			86	51
27315	18Z694D9			59	9
89922	184			90	11
27315	19F59D12			96	7
27315	19F61D9			88	4
27315	19F63D63			95	9
27315	19T5164			96	8
27315	19T5166			95	8
56924	19T5282			86	12
27315	19T5391			79	13
27315	19Z171D20			88	12
27315	19Z171D25			88	9
72582	192482		5310-00-164-1840	13	11
16764	1967209		5340-01-044-2047	30	2
81343	2-130109E		4730-00-287-3281	9	2
60359	2-5050-1400		6220-00-139-5263	27	1
61178	2M34003			43	6
41625	20-B48701-96			11	2
31211	20-102		5305-01-224-4644	19	11
36621	20-16FS50X-S			71	12
36621	20-16F50X-S			78	76

## CROSS-REFERENCE INDEXES

FSCM	PART NUMBER	PART NUMBER INDEX		FIG.	ITEM
			STOCK NUMBER		
31211	20-178			19	11
27315	20F179D7			30	11
27315	20H1614D3			79	2
27315	20H1617D2			79	18
27315	20H1686D3			31	4
27315	20P1545			69	19
27315	20P1546			73	32
27315	20P1547			73	33
27315	20P1548			73	31
27315	20T8554			97	6
27315	20T8909			91	2
78500	20X-1380		5307-01-082-9455	43	5
78500	20X-1381		5307-01-082-8637	43	5
78500	20X675			42	11
78500	20X676			42	11
27315	20Z1040D1		5310-00-613-7846	30	3
27315	20Z1282D1			34	4
19207	20Z1411D2-1			80	4
19207	20Z1411D2-14			80	5
19207	20Z1411D2-2			80	1
19207	20Z1411D2-24			80	8
19207	20Z1411D2-3			80	7
				81	5
19207	20Z1411D2-4			80	4
				81	6
19207	20Z1411D2-5			81	7
19207	20Z1411D2-8			81	4
27315	20Z1449D15			27	6
27315	20Z254D1			67	4
27315	20Z254D6			56	2
27315	20Z40D13		5305-01-170-6153	11	4
27315	20Z40D6			67	6
27315	20Z586D5			79	8
27315	20Z649D8			70	17
27315	20Z939D4			96	9
08484	20028S		4730-00-585-8394	15	3
06853	200661		5360-00-598-6625	48	32
00624	2020-16-16S			76	21
01276	2021-16-12S		4730-00-087-9965	75	1
01276	2027-10-10S		4730-00-954-1271	79	12
01276	202702-10-12S		4730-00-220-5570	76	47
01276	202702-16-16S		4730-00-487-2120	60	11
				70	26
				78	44
00624	202702-8-10S			78	32
00624	20270210-8S			48	1
01276	203102-8-8S		4730-00-491-4983	72	12
				73	37
03990	20311-1			80	11
71741	204-10L		2540-00-047-4202	52	10
71741	204P32			52	20

## CROSS-REFERENCE INDEXES

FSCM	PART NUMBER	PART NUMBER INDEX		FIG.	ITEM
			STOCK NUMBER		
71741	205-10		2540-00-047-4253	52	11
32705	20531			90	9
01276	2061-6-6S		4730-00-052-3972	72	27
				73	22
01276	2062-12-12S		4730-00-220-5574	76	45
01276	2062-6-6S		4730-00-143-3941	68	6
				69	22
				70	34
				72	24
				73	20
00624	2062-6-65			60	30
00624	206209-16-16S			78	18
00624	2071-12-12S			68	9
				69	35
				78	41
01276	2081-32-24S		4730-01-069-8540	75	9
00624	2082-2S			78	13
72582	2090270		4730-01-213-6045	23	8
24161	21/2X2X5			74	3
8L646	21005			25	24
71741	215-10			52	9
71741	216-10		2510-00-732-3621	52	7
70418	217-0			66	4
73948	219			70	10
				71	24
				72	22
				73	17
				74	12
				75	38
27315	220T126			31	6
73948	222			48	6
				71	26
				75	37
				78	25
73948	225			71	10
				72	3
				78	66
27315	227P123-1			31	7
70485	230		5325-00-071-8949	63	6
99103	23604-327			74	7
99103	23604-48		4730-00-468-4440	74	9
36621	24JTX-S			78	30
30327	24SB-16-08			48	29
36621	24WTXS24WLNS			71	32
				78	16
27315	2416V019			8	9
27315	2416V022			48	31
27315	2417V019			37	5
27315	2420V102			37	4
27315	2426V004			37	3
89922	246		5306-00-491-3274	90	17

## CROSS-REFERENCE INDEXES

FSCM	PART NUMBER	PART NUMBER INDEX		FIG.	ITEM
			STOCK NUMBER		
76385	2462			62	23
72582	25010793		2940-01-268-8568	10	12
73948	254			73	45
36327	262P3/16			81	8
30327	264-P1/4			81	9
30327	268P1-4X1-4			80	2
				81	1
				81	1
30327	268P1-4X1-8			80	6
				80	6
				81	3
30327	269-P1/4X1/4			80	3
				80	3
				81	2
30327	269P1/4X1/8			80	10
89922	27-397			90	7
71843	2709-6A		5340-00-254-4639	79	5
95019	286SP			12	6
89922	21-630			90	16
27315	29P1300			96	11
27315	29P1307			64	7
89922	292		3120-00-182-8472	90	24
94990	3-14		5330-00-010-2822	19	9
27315	30T20D1			89	6
27315	30T20D2			89	3
27315	30T20D3			89	1
27315	30U94D9			96	10
27315	30Z1D17			91	1
27315	30Z1D19		4030-01-198-5546	79	1
27315	30Z180		3810-01-200-3147	79	3
57733	301CP			85	4
24161	31/2X3X5			74	17
57733	311N		6685-00-981-7812	85	9
79470	3152X8		4730-00-014-4027	37	2
27315	32P250			67	1
27315	32P340		7690-01-203-8714	97	7
27315	32Q243			67	1
27315	32Q289			67	1
27315	32Q307			67	1
27315	32Q323			67	1
27315	32Q339			67	1
27315	32Q340			67	1
27315	32Q368			67	1
27315	32Q398			67	7
27315	32Q409			67	1
27315	32Q413			67	1
27315	32Q416			67	2
27315	32Q426			67	1
27315	32Q501			67	1
27315	32R1			67	1
27315	32R43			67	1



## CROSS-REFERENCE INDEXES

FSCM	PART NUMBER	PART NUMBER INDEX		FIG.	ITEM
			STOCK NUMBER		
27315	32R44			67	1
27315	32R60			67	1
27315	32R624			97	8
27315	32T686D1			79	17
27315	32T686D2			79	17
27315	32U321			67	2
27315	32U846		7690-01-166-1816	67	1
27315	32U950			67	1
27315	32Z1030			67	2
27315	32Z1037			67	2
27315	32Z1076			67	1
27315	32Z112D12			67	5
27315	32Z1159			28	6
27315	32Z1162			67	1
27315	32Z1201			67	1
27315	32Z1257			28	8
27315	32Z1260			67	1
27315	32Z1261			67	1
27315	32Z1294			67	1
13644	32Z1319			67	1
13644	32Z1320			67	1
13644	32Z1321			67	1
13644	32Z1322			67	1
13644	32Z1323			67	1
13644	32Z1324			67	1
27315	32Z1356			67	1
27315	32Z1360			67	2
27315	32Z1363			67	1
27315	32Z1372			67	1
27315	32Z1381			67	1
27315	32Z1393			67	1
27315	32Z1399			67	1
27315	32Z1400			67	1
27315	32Z1401			67	1
27315	32Z1404			67	1
27315	32Z1407			67	1
27315	32Z1409			67	1
27315	32Z1411			67	1
27315	32Z1412			67	1
27315	32Z1413			67	1
27315	32Z1414			67	1
27315	32Z1415			67	1
27315	32Z1417			67	1
27315	32Z1418			67	1
27315	32Z1422			67	1
27315	32Z1428			67	1
27315	32Z1439			67	1
27315	32Z1572			67	1
27315	32Z1585			67	1
27315	32Z1605			67	1
27315	32Z1606			67	1

## CROSS-REFERENCE INDEXES

FSCM	PART NUMBER	PART NUMBER INDEX		FIG.	ITEM
			STOCK NUMBER		
27315	32Z1607			67	1
27315	32Z1608			67	1
27315	32Z171D12			14	13
27315	32Z180			67	1
27315	32Z324			67	1
27315	32Z975			67	2
10001	33G1724	5325-00-276-6343		62	5
15605	330			44	6
79396	33120	2910-01-022-8183		10	14
89922	34-630			90	19
00779	34070	5940-00-665-7317		86	39
80883	356-12VDC			62	6
27315	36P12			75	41
27315	36P45			75	32
27315	36U29D4			12	1
27315	36Z293D15			48	49
57733	360AJ	6685-00-136-3112		85	2
57733	366-CM			26	5
95019	39Q15			35	2
57733	391B	6680-00-761-8969		85	1
09704	4-165			54	6
09704	4-170			54	5
99103	4-20-16			75	21
				76	13
				78	57
30780	4R6XS			72	33
				73	30
24161	4X31/2X5			74	15
57733	407010	6680-00-603-7572		84	3
89922	41-630			90	23
70418	41R-12			27	10
97576	4145-10-6			69	17
				70	16
97576	4145-16-10			60	7
97576	4145-24-12			78	31
97576	4145-24-20			76	15
				78	29
71951	415-2FA12	6220-00-012-3617		27	5
71951	415-2FR12	6220-00-012-3620		27	7
23540	417-2			62	17
89922	42-630			90	22
85757	4212-435			BULK	2
24161	4276EP			15	7
27315	436415			85	6
27315	44N161D1			71	31
27315	44N161D2			71	29
27315	44N162			70	1
27315	44N163			70	2
27315	44N164			71	11
27315	44N166			78	84
27315	44N202			70	21

## CROSS-REFERENCE INDEXES

FSCM	PART NUMBER	PART NUMBER INDEX		FIG.	ITEM
			STOCK NUMBER		
27315	44N203			78	71
27315	44N206			70	5
27315	44N214			60	15
27315	44N215			60	32
27315	44N22			69	38
27315	44N259			60	15
27315	44N26			70	23
27315	44N261			69	1
27315	44N27			78	38
27315	44N28			71	18
27315	44N31			78	72
27315	44N33			78	70
27315	44N34			78	5
27315	44N36			71	6
27315	44N40			78	17
27315	44N78			78	73
27315	44P102D1			76	52
27315	44P102D26			78	58
27315	44P102D4			75	44
27315	44P102D45			78	12
27315	44P1023			68	3
27315	44P1024			68	8
27315	44P1042			72	20
				73	16
27315	44P1043			72	42
				73	47
27315	44P1044			72	19
				73	15
27315	44P1045			72	44
				73	46
27315	44P1049			70	33
27315	44P1050D1			71	28
				72	45
				73	52
27315	44P1051D4			69	27
27315	44P1054D1			71	27
				72	1
				73	9
27315	44P1054D8			75	26
27315	44P1054D9			75	45
27315	44P1055D1			72	40
				73	40
27315	44P1055D13			76	50
27315	44P1055D2			72	15
				73	11
27315	44P1055D3			76	16
27315	44P1057			78	80
27315	44P1058D1			78	50
27315	44P1058D2			78	37
27315	44P1058D3			78	35
27315	44P1063			78	47

## CROSS-REFERENCE INDEXES

FSCM	PART NUMBER	PART NUMBER INDEX		FIG.	ITEM
			STOCK NUMBER		
27315	44P1065			78	83
27315	44P1067			69	8
27315	44P1068			69	36
27315	44P1069			69	32
27315	44P1072			70	18
27315	44P1074			71	5
27315	44P1075			71	17
27315	44P1076			78	28
27315	44P1077			78	42
27315	44P1079D1			70	4
27315	44P1100			78	75
27315	44P1159D1			69	37
27315	44P1160			69	6
27315	44P1168			72	43
27315	44P1172			60	9
27315	44P1173			60	19
27315	44P1174			60	13
27315	44P1175			60	10
27315	44P1176			60	23
27315	44P1239			78	65
27315	44P1240			78	60
27315	44P1264			78	56
27315	44P1265			78	3
27315	44P1265D1			78	3
27315	44P1266D1			78	88
27315	44P1275D1			79	20
27315	44P1275D2			79	19
27315	44P1283			72	36
				73	35
27315	44P1284			72	34
				73	29
27315	44P1285			72	28
				73	56
27315	44P1286			72	29
				73	55
27315	44P1295			72	38
				73	36
27315	44P1296			72	26
				73	23
27315	44P1301D2			48	23
27315	44P1301D4			48	23
27315	44P1352			76	33
27315	44P1353			76	37
27315	44P1359			48	3
27315	44P1380			60	24
27315	44P164D30			48	19
27315	44P165D16			73	50
27315	44PL65D22			72	39
				73	51
27315	44P165D23			72	46
				73	53

## CROSS-REFERENCE INDEXES

FSCM	PART NUMBER	PART NUMBER INDEX		FIG.	ITEM
			STOCK NUMBER		
27315	44P165D6			73	10
27315	44P204D12			78	8
27315	44P240D10			77	6
27315	44P240D12			48	44
27315	44P240D25			77	12
27315	44P240D5			77	16
27315	44P240D6			48	35
27315	44P240D8			48	43
27315	44P240D9			48	36
27315	44P241D11			77	18
27315	44P241D4			77	17
27315	44P241D7			77	5
27315	44P242D1			48	46
27315	44P243D3			48	52
27315	44P243D33			72	41
				73	41
27315	44P243D39			73	38
27315	44P243D6			72	14
				73	39
27315	44P245D2	4720-01-188-3579		77	14
27315	44P245D6	4720-01-220-9888		77	4
27315	44P246D2			77	13
27315	44P246D5			77	3
27315	44P252D16			76	12
27315	44P260D1			48	19
27315	44P260D26			48	16
				77	15
27315	44P260D31			77	19
27315	44P260D6			77	11
27315	44P265D5			76	20
27315	44P3			78	86
27315	44P342			69	13
27315	44P362			69	19
27315	44P371			78	86
27315	44P372			76	31
27315	44P375			76	30
27315	44P382D1			76	8
27315	44P382D2			76	5
27315	44P383			76	6
27315	44P384			76	7
27315	44P388D1			75	28
27315	44P392D1			75	11
27315	44P395D1			76	49
27315	44P400D1			76	28
27315	44P47D14			75	46
27315	44P48D4			75	10
27315	44P502D3			76	19
27315	44P502D4			75	20
27315	44P502D5			48	24
27315	44P60D12			76	38
27315	44P60D8			75	12

## CROSS-REFERENCE INDEXES

FSCM	PART NUMBER	PART NUMBER INDEX		FIG.	ITEM
			STOCK NUMBER		
27315	44P60D9			76	39
27315	44P627			78	79
27315	44P80D6			48	4
27315	44P80D8			48	4
27315	44P802			78	52
27315	44P806			76	36
27315	44P92D10			60	6
27315	44P92D2			78	54
27315	44P92D4			60	35
27315	44P949D1		4720-01-200-0821	79	11
27315	44P961D2			60	22
27315	44Q26D1			48	9
27315	44Q26D2			48	12
27315	44Q44D14			73	57
27315	44Q44D24			76	29
27315	44Q44D32			76	32
27315	44Q44D34			75	21
				76	13
27315	44Q44D35			75	14
				76	35
27315	44T338			78	62
27315	44T90			60	14
27315	44Z1D12		4730-00-172-0034	46	34
27315	44Z1321D4			80	9
27315	44Z1376D1			60	29
27315	44Z421D12			76	17
27315	44Z421D22			48	17
27315	44Z429D8			60	33
27315	44Z472D7			78	51
27315	44Z473D24			BULK	1
19207	44Z473D24-1			9	5
19207	44Z473D24-2			9	3
19207	44Z473D24-3			9	6
19207	44Z473D24-4			9	7
27315	44Z491D11			78	85
27315	44Z590D28			48	30
27315	44Z867D8			15	4
27315	44Z958D13			60	26
94431	446900-1-H			84	10
27315	45Z91D2			48	10
27315	45Z91D47			48	2
				77	10
				78	82
27315	45Z91D73			48	13
27315	45Z91D84			74	8
				75	6
21450	450865		5305-00-930-3427	6	11
72582	454749		5310-00-164-1790	3	4
72582	454906		5305-00-418-2843	2	1
72582	455537		5306-00-242-5212	3	2
24617	457588			3	1

## CROSS-REFERENCE INDEXES

FSCM	PART NUMBER	PART NUMBER INDEX		FIG.	ITEM
			STOCK NUMBER		
41625	458		3040-01-203-9928	97	11
27315	46Q28D1			50	1
77640	465573		2590-00-933-3406	30	12
27315	47Z78			86	24
30612	4724733-3		5930-00-253-1632	28	7
01276	4738-2-4B		4730-00-287-1784	15	1
27315	48U31			53	1
09386	48946-13			44	4
27315	49T3		2540-01-200-1025	63	2
79470	49X8X8		4730-00-890-2389	8	7
27315	49Z195D3		2540-01-193-2896	66	1
71741	5-0503ALH		2510-01-220-1183	52	3
31211	5-165			19	10
89922	50-12-48			90	12
81834	50172		6220-00-538-1074	27	14
72582	5100104		2815-00-074-1929	4	1
72582	5100800		2940-00-944-2082	6	4
72582	5110059		4820-00-150-2045	13	10
72582	5115214		4730-00-152-6070	3	5
72582	5119368		5330-00-780-5242	3	6
72582	5119457		5330-00-792-9026	4	5
72582	5120740		5306-00-870-6222	6	21
72582	5121205		5330-00-735-4298	6	7
72582	5122166		2990-01-087-2751	67	2
72582	5124055		5330-00-074-1931	2	5
72582	5125356		5340-00-089-6430	4	2
72582	5128026		2815-00-922-2001	2	3
24617	5130917			4	3
72582	5130995		5330-00-980-1546	21	57
24617	5131189			23	7
72582	5133431		2940-00-944-6249	6	9
72582	5134456		2815-00-905-7917	6	10
72582	5134477		5360-00-930-3264	6	8
72582	5134908		2940-00-131-5586	6	6
72582	5136274		2815-00-922-2006	3	7
24617	5136455			23	9
72582	5136814			23	10
72582	5137620		5340-01-114-5623	14	1
72582	5145010		4730-01-200-8445	6	5
				10	7
72582	5145011		5365-00-708-7865	10	10
72582	5145014		4730-00-152-6073	3	9
72582	5145826		2815-01-016-0437	13	8
72582	5145827		2990-00-008-9360	13	3
72582	5145828		2520-00-150-2037	13	6
72582	5145829			13	2
72582	5146039		3120-01-016-0438	13	12
72582	5146233		4730-00-150-2038	13	5
79396	51468		4330-00-074-8627	75	8
72582	5148023		2910-01-053-5772	10	11
72582	5148171		2910-01-079-3494	10	9

## CROSS-REFERENCE INDEXES

FSCM	PART NUMBER	PART NUMBER INDEX		FIG.	ITEM
			STOCK NUMBER		
72915	5154453		5365-00-142-1775	10	8
24617	5154538		5365-00-262-4701	6	16
24617	5157933		5315-00-238-0838	2	4
72582	5180116		5306-00-143-3217	13	14
72582	5187308		5360-00-801-8731	6	18
24617	5187309		5330-00-629-6340	6	15
72582	5187310		5330-00-604-8094	6	20
72582	5189789		4730-00-150-2042	13	9
72582	5199793			KIT	
31007	520175-R1			95	13
81646	5212		4730-00-473-6773	15	5
81646	5232		4730-00-204-3491	62	24
81646	5240			15	6
				74	1
81646	5256			74	2
75175	529-13-081		6220-00-963-0309	27	13
57733	530-JA		6680-01-199-6326	84	2
96509	542			87	7
96509	552			87	4
96509	556			87	2
70040	5573162		7690-00-019-4677	67	1
07464	559374		2610-00-262-8653	45	2
27315	56Z113			25	21
27315	56Z117D1			27	15
27315	56Z117D2			27	15
27315	56Z145			65	6
27315	56Z30			28	3
96509	564			87	8
90005	574747			50	1
96509	575			87	9
01276	6-4644-16			70	11
				71	23
				72	23
				73	18
				75	39
00624	6-4644-20			48	5
			4730-00-116-5230	71	25
				75	29
				78	26
01276	6-4644-24		4730-01-101-4639	71	9
				72	4
				73	44
				78	67
70309	6BMHB-30682			24	4
30780	6F50XS		4730-00-702-3467	69	24
				72	31
				73	6
				75	34
27315	6P2337			88	3
27315	6P2402			91	4
27315	6T2312			97	10



FSCM	PART NUMBER	PART NUMBER INDEX		FIG.	ITEM
			STOCK NUMBER		
27315	6U12D4			11	3
89922	636			90	1
70418	645			64	12
99103	66-20-16			60	20
				78	21
30327	66F3/8X1/4			9	9
79470	66X8			8	4
57733	666B			84	9
27315	7P873-4			95	2
27315	7P927			79	10
27315	7Q21D1			16	2
27315	7T362			86	9
27315	7Z279D18			87	5
27315	7Z356			79	4
				86	49
27315	7Z395D2	3030-01-273-4416		16	1
89922	72	5330-00-050-8395		90	8
30327	721-FSO-318			77	7
89922	73-630			90	10
89922	74	5340-00-168-7201		90	2
09386	78650-1			44	2
27315	79P194	2590-01-193-2963		22	2
27315	79P358			86	38
27315	79T237			28	10
27315	79Z2368			30	8
27315	79Z2453			24	5
27315	79Z640	5930-00-922-4803		24	1
27315	79Z990			22	3
99103	8-10			69	5
99103	8-16			70	3
				76	9
36621	8-4CTX-S			72	13
36621	8F50X-S			77	9
30780	8R50XS	4730-00-937-0232		48	47
27315	8U7D8			87	1
60038	8Z64D20			87	11
27315	80Z922	2540-01-226-3353		62	21
27315	8100P563-2			65	5
27315	8100P566-1	2540-01-200-1037		64	1
09704	815			54	1
27315	816N202			57	2
27315	816P524			7	7
27315	816P552			10	2
27315	816P614			62	12
27315	816T1044			64	5
27315	816T1109			10	1
27315	816T1193			11	9
27315	816T1241			57	1
27315	816T1258			62	25
27315	816T1328			48	39
27315	816T389				
	64				

## CROSS-REFERENCE INDEXES

FSCM	PART NUMBER	PART NUMBER INDEX		FIG.	ITEM
			STOCK NUMBER		
27315	818T442			84	8
27315	818T458			74	16
27315	818T459			74	18
27315	818T460D1			74	4
27315	820T409D4			62	4
27315	820T409D8			62	7
27315	820T530			28	4
27315	820T533			48	40
27315	827T376		2990-01-202-7850	14	6
27315	827T380-1			14	3
27315	827T431			7	3
27315	827T450		2990-01-193-2783	14	14
82271	830-FS-06			70	7
				72	2
				73	2
				75	36
				78	7
30327	832-FS-12			70	22
30327	832-FS-20			71	16
				78	74
30327	844-FS-06			69	31
				72	35
				73	28
30327	844-FS-12			78	43
30327	848-FS-06X02			8	3
82271	848-FS-06X04			78	59
30327	848-FS-06X06			48	45
09505	848-FS-16X16			75	43
30327	848-FSO-10X10			48	20
				69	10
				71	14
13174	848-FSO-12X12		4730-01-169-7628	68	4
				70	12
				78	48
87421	849-FS-08X12			75	19
30327	849-FS-12X08			48	28
30327	849-FS-24X24			48	31
				75	49
82271	849-FS/-06X04			69	7
30327	849-FSO-10X10			48	22
				69	14
				70	14
27315	86Z7			22	1
27315	879T16D3			31	2
27315	879T16D5		6140-01-218-3347	31	1
27315	88Z412D1			63	
30327	883-FS-16X12			69	33
				70	28
				75	3
				76	24
89922	89		5360-00-764-6184	90	20

## CROSS-REFERENCE INDEXES

FSCM	PART NUMBER	PART NUMBER INDEX		FIG.	ITEM
			STOCK NUMBER		
27315	89Z154		6620-00-077-2714	78	87
27315	89Z238			85	5
27315	89Z382			5	1
27315	89Z454			84	1
12361	9-926-101156			12	7
73948	906			60	31
				68	7
				69	23
				69	25
				70	35
				72	8
				72	25
				72	32
				73	4
				73	7
				73	21
				75	35
				77	2
				77	8
09704	907-1535E			55	1
73948	910			48	21
				69	11
				70	15
				71	15
				78	33
27315	911J90-1			96	1
73948	912			48	18
				68	2
				68	5
				69	3
				70	13
				70	20
				76	46
				76	48
				78	40
				78	49
27315	913T13-1			44	1
27315	913T9-1			45	1
73948	916			60	12
				60	21
				70	27
				70	30
				70	32
				76	41
				76	43
				78	15
				78	22
				78	45
				78	64
27315	919T117-6			79	6
73948	920			60	18

## CROSS-REFERENCE INDEXES

FSCM	PART NUMBER	PART NUMBER INDEX		FIG.	ITEM
			STOCK NUMBER		
73948	920			60	34
				71	13
				76	26
				78	20
				78	77
27315	923X13-1		58	1	
27315	923X1-3		58	1	
73948	924		76	18	
27315	932T4-2		67	2	
16764	9412305	5310-00-965-6000	20	12	
24617	9418228	5306-00-064-5356	21	55	
24617	9419454	5310-01-133-7215	13	1	
57733	96196	6240-00-012-7934	25	4	
			26	4	
89922	97		90	6	

## CROSS-REFERENCE INDEXES

FIG.	ITEM	FIGURE AND ITEM NUMBER INDEX STOCK NUMBER	FSCM	PART NUMBER
BULK	1		27315	44Z473D24
BULK	2		85757	4212-435
KIT			72582	5199793
1	6	4820-01-117-3309	72582	114981
1	30	4820-00-276-9041	96906	MS35782-6
1	37	4820-01-210-0274	24617	134519
2	1	5305-00-418-2843	72582	454906
2	2	5310-00-261-7340	96906	MS35338-8
2	3	2815-00-922-2001	72582	5128026
2	4	5315-00-238-0838	24617	5157933
2	5	5330-00-074-1931	72582	5124055
2	6	5305-00-269-3217	96906	MS90725-67
2	7	5305-00-688-2111	96906	MS90728-63
3	1		24617	457588
3	2	5306-00-242-5212	72582	455537
3	3	5305-00-688-2111	96906	MS90728-63
3	4	5310-00-261-7340	96906	MS35338-8
3	5	4730-00-152-6070	72582	5115214
3	6	5330-00-780-5242	72582	5119368
3	7	2815-00-922-2006	72582	5136274
3	8	5305-00-269-3222	96906	MS90725-72
3	9	4730-00-152-6073	72582	5145014
4	1	2815-00-074-1929	72582	5100104
4	2	5340-00-089-6430	72582	5125356
4	3		24617	5130917
4	4		72582	AAI3253
4	5	5330-00-792-9026	72582	5119457
5	1		27315	89Z382
6	1	5305-00-068-0511	96906	MS90728-62
6	2	5310-00-261-7340	96906	MS35338-8
6	3	5310-00-080-6004	96906	MS27183-14
6	4	2940-00-944-2082	72582	5100800
6	5	4730-01-200-8445	72582	5145010
6	6	2940-00-131-5586	72582	5134908
6	7	5330-00-735-4298	72582	5121205
6	8	5360-00-930-3264	72582	5134477
6	9	2940-00-944-6249	72582	5133431
6	10	2815-00-905-7917	72582	5134456
6	11	5305-00-930-3427	21450	450865
6	12	5330-00-290-7860	70040	G259
6	13	2940-00-580-6283	96906	MS35802-3
6	14	5310-00-136-5712	72582	122366
6	15	5330-00-629-6340	24617	5187309
6	16	5365-00-262-4701	24617	5154538
6	17	5330-00-841-5964	72582	06437298
6	18	5360-00-801-8731	72582	5187308
6	19	2940-00-019-4775	70040	OF203
6	20	5330-00-604-8094	72582	5187310
6	21	5306-00-870-6222	72582	5120740
7	1	4730-01-058-8840	66295	156-RMT
7	2		00684	109181

## CROSS-REFERENCE INDEXES

FIG.	ITEM	FIGURE AND ITEM NUMBER INDEX STOCK NUMBER	FSCM	PART NUMBER
7	3		27315	827T431
7	4		21585	B41199-5
7	5	2940-00-842-1878	21585	C12233GR8
7	6	5305-00-068-0511	96906	MS90728-62
7	7		27315	816P524
7	8	5310-00-087-7493	96906	MS27183-13
7	9	5310-00-637-9541	96906	MS35338-46
7	10	5310-00-732-0558	96906	MS51967-8
8	2	4730-00-995-1559	96906	MS51500A6
8	3		30327	848-FS-06X02
8	4		79470	66X8
8	7	4730-00-890-2389	79470	49X8X8
8	9		27315	2416V019
9	1	4730-00-277-5553	96906	MS51952-2
9	2	4730-00-287-3281	81343	2-130109E
9	3		19207	44Z473D24-2
9	4		30327	116-B3/8
9	5		19207	44Z473024-1
9	6		19207	44Z473D24-3
9	7		19207	44Z473D24-4
9	8	4730-00-222-1819	88044	AN912-2
9	9		30327	66F3/8X1/4
10	1		27315	816T1109
10	2		27315	816P552
10	3	5305-00-543-2419	96906	MS90728-61
10	4	5310-00-080-6004	96906	MS27183-14
10	5	5310-00-261-7340	96906	MS35338-8
10	6	5310-00-732-0558	96906	MS51967-8
10	7	4730-01-200-8445	72582	5145010
10	8	5365-00-142-1775	72915	5154453
10	9	2910-01-079-3494	72582	5148171
10	10	5365-00-708-7865	72582	5145011
10	11	2910-01-053-5772	72582	5148023
10	12	2940-01-268-8568	72582	25010793
10	13	5305-00-068-0511	96906	MS90728-62
10	13	5305-00-725-2317	96906	MS90728-64
10	14	2910-01-022-8183	79396	33120
11	1		61112	QS-3267-671
11	2		41625	20-B48701-96
11	3		27315	6U12D4
11	4	5305-01-170-6153	27315	20Z40D13
11	5		84971	TA-716-WS4
11	6	5305-00-225-3843	96906	MS90728-8
11	7	5310-00-582-5965	96906	MS35338-44
11	8	5310-00-761-6882	96906	MS51967-2
11	9		27315	816T1193
12	1		27315	36U29D4
12	1	4810-00-595-5189	11331	WM453B
12	2		11331	103670
12	2		27315	1014Z1372
12	3	2540-01-008-2 01	11331	116721

## CROSS-REFERENCE INDEXES

FIG.	ITEM	FIGURE AND ITEM NUMBER INDEX STOCK NUMBER	FSCM	PART NUMBER
12	4		11331	103113
12	5		11331	106857
12	6		95019	286SP
12	7		12361	9-926-101156
12	7		27315	1036Z735
12	8		11331	114100
12	8		27315	1045Z1402
12	9		11331	WM-111-A
12	9		27315	1046Z252
12	10		11331	103110
12	10		27315	1016Z395
12	11		11331	114537
12	12		11331	114678
12	12		27315	1020Z5009
12	13		27315	1019Z839
12	14		11331	103704
13	1	5310-01-133-7215	24617	9419454
13	2		72582	5145829
13	3	2990-00-008-9360	72582	5145827
13	4	5310-00-164-1790	72582	454749
13	5	4730-00-150-2038	72582	5146233
13	6	2520-00-150-2037	72582	5145828
13	7	5310-00-483-8791	96906	MS17829-4F
13	8	2815-01-016-0437	72582	5145826
13	9	4730-00-150-2042	72582	5189789
13	10	4820-00-150-2045	72582	5110059
13	11	5310-00-164-1840	72582	192482
13	12	3120-01-016-0438	72582	5146039
13	13	5305-00-115-9934	96906	MS51849-55
13	14	5306-00-143-3217	72582	5180116
14	1	5340-01-114-5623	72582	5137620
14	2	5340-00-541-4076	01652	U350
14	3		27315	827T380-1
14	4	5305-00-988-1723	96906	MS35206-279
14	5		09127	SSTYPE302X8
14	6	2990-01-202-7850	27315	827T376
14	7	5305-00-942-2196	96906	MS18154-60
14	8	5310-00-637-9541	96906	MS35338-46
14	9	5310-00-732-0558	96906	MS51967-8
14	10	5340-00-397-4532	01652	U300
14	11		76700	T-13501
14	12	2990-01-204-5281	18265	AAH00-0868
14	13		27315	322171D12
14	14	2990-01-193-2783	27315	827T450
15	1	4730-00-287-1784	01276	4738-2-4B
15	2		75272	CCV-3315
15	3	4730-00-585-8394	08484	20028S
15	4		27315	44Z867D8
15	5	4730-00-473-6773	81646	5212
15	6		81646	5240
15	7		24161	4276EP

## CROSS-REFERENCE INDEXES

FIG.	ITEM	FIGURE AND ITEM NUMBER INDEX STOCK NUMBER	FSCM	PART NUMBER
16	1	3030-01-273-4416	27315	7Z395D2
16	2		27315	7Q21D1
17	1		31211	10-205
18	1		16764	1117780
19	1	2920-00-019-0463	19728	VCA6221A
19	9	5330-00-010-2822	94990	3-14
19	10		31211	5-165
19	11		31211	20-178
19	11	5305-01-224-4644	31211	20-102
20	1	2920-01-129-3044	16764	114934
20	2	2920-00-072-6784	16764	1119879
20	7		81348	FFB575
20	12	5310-00-965-6000	16764	9412305
21	55	5306-00-064-5356	24617	9418228
21	56	5310-00-820-6653	96906	MS35338-50
21	57	5330-00-980-1546	72582	5130995
22	1		27315	86Z7
22	2	2590-01-193-2963	27315	79P194
22	3		27315	79Z990
22	4	5305-00-068-0500	96906	MS90725-3
22	5	5310-00-582-5965	96906	MS35338-44
22	6	5310-00-761-6882	96906	MS51967-2
23	1	5305-00-068-0513	96906	MS90727-6
23	2	5310-00-823-8804	96906	MS27183-9
23	3	2920-00-264-4174	16764	1118128
23	4	5310-00-971-7989	96906	MS35691-5
23	5	5310-00-582-5965	96906	MS35338-44
23	6	5305-00-071-2505	96906	MS90728-7
23	7		24617	5131189
23	8	4730-01-213-4045	72582	2090270
23	9		24617	5136455
23	10		72582	5136814
24	1	5930-00-922-4803	2731L5	79Z640
24	2		30327	110-B1/2X1/4
24	3	5930-00-111-8619	16764	D907-1996097
24	4		70309	68MHB-30682
24	5		27315	79Z2453
24	6		27315	18T11053
24	7	5305-00-989-7435	96906	MS35207-264
25	3		13445	PL1953
25	4	6240-00-012-7934	57733	96196
25	5	6210-50-150-6639	13445	PL5
25	21		27315	562113
25	24		81646	21005
26	4	6240-00-012-7934	57733	96196
26	5		57733	366-CM
26	8		13445	PL1953
27	1	6220-00-139-5263	60359	2-5050-1400
27	2	5305-00-989-7434	96906	MS35207-263
27	3	5310-00-045-3296	96906	MS35338-43
27	4	5310-00-934-9751	96906	MS35650-302



## CROSS-REFERENCE INDEXES

FIG.	ITEM	FIGURE AND ITEM NUMBER INDEX STOCK NUMBER	FSCM	PART NUMBER
27	5	6220-00-012-3617	71951	415-2FA12
27	6		27315	20Z1449D15
27	7	6220-00-012-3620	71951	415-2FR12
27	8	5320-00-850-3266	81349	M24243/1-A602
27	9	6220-00-929-8612	72635	006-29001
27	10		70418	41R-12
27	11	5305-00-988-1725	96906	MS35206-281
27	12	5310-00-582-5965	96906	MS35338-44
27	13	6220-00-963-0309	75175	529-13-081
27	14	6220-00-538-1074	81834	50172
27	15		27315	56Z11701
27	15		27315	56Z11702
27	16		89346	155521H1
27	17		96452	10L-16X1/2
28	1	5305-00-725-2317	96906	MS90728-64
28	2	5310-00-637-9541	96906	MS35338-46
28	3		27315	56Z30
28	4		27315	820T530
28	5		75272	CH-1009
28	6		27315	32Z1159
28	7	5930-00-253-1632	30612	4724733-3
28	8		27315	32Z1257
28	9	5305-00-068-0500	96906	MS90725-3
28	10		27315	79T237
28	11	5310-00-582-5965	96906	MS35338-44
28	12	5310-00-761-6882	96906	MS51967-2
28	13		79497	G-1053
28	14		79497	G1131
29	19	5975-00-111-3208	96906	MS3367-5-9
30	1		61928	D1934
30	2	5340-01-044-2047	16764	1967209
30	3	5310-00-613-7846	27315	20Z104001
30	4	5305-00-068-0502	96906	MS90725-6
30	5	5310-00-582-5965	96906	MS35338-44
30	6	5310-00-761-6882	96906	MS51967-2
30	7	5305-00-988-1727	96906	MS35206-283
30	8		27315	79Z2368
30	9	5930-00-240-4220	19557	116
30	10	5975-00-156-3253	96906	MS3367-2-9
30	11		27315	20F179D7
30	12	2590-00-933-3406	77640	465573
31	1	6140-01-218-3347	27315	879T16D5
31	2		27315	879T16D3
31	3	6140-00-057-2554	96906	MS35000-3
31	4		27315	20H1686D3
31	5	2590-01-169-9716	27315	16T1497
31	6		27315	220T126
31	7		27315	227P123-1
32	3	5340-00-404-4098	75272	C01713
32	4	5305-00-988-1725	96906	MS35206-281
32	5	5310-00-582-5965	96906	MS35338-44

## CROSS-REFERENCE INDEXES

FIG.	ITEM	FIGURE AND ITEM NUMBER INDEX STOCK NUMBER	FSCM	PART NUMBER
32	6	5310-00-761-6882	96906	MS51967-2
32	9		75272	CCV-1113
32	10	5305-00-984-5682	96906	MS35206-302
32	11	5310-00-732-0558	96906	MS51967-8
33	1	5305-00-988-1723	96906	MS35206-279
33	2	5310-00-761-6882	96906	MS51967-2
33	3		75272	C0V0309
33	5		75272	CCV-1113
33	6	5305-00-984-5682	96906	MS35206-302
33	7	5310-00-732-0558	96906	MS51967-8
34	3	5340-01-038-9481	75272	C0V-0509
34	4		27315	20Z1282D1
34	5	5340-01-159-1183	75272	C0V-1709
34	6		28520	SB-1375
34	9	5975-00-111-3208	96906	MS3367-5-9
34	9	5975-00-111-3208	96906	MS3367-5-9
35	2		95019	39Q15
36	5	5305-00-726-2555	96906	MS90727-168
36	7	5310-00-820-6653	96906	MS35338-50
36	8	5310-00-763-8905	96906	MS51968-20
37	1		27315	100T266-1
37	2	4730-00-014-4027	79470	3152X8
37	3		27315	2426V004
37	4		27315	2420V102
37	5		27315	2417V019
38	12	4730-00-244-6517	28158	AE30087
39	12	4730-00-244-6517	28158	AE30087
40	10	5310-00-161-9964	78500	1199N118
40	10	5310-00-880-2004	96906	MS51983-3
40	11		96906	MS16624-1075
41	11	5310-00-161-9964	78500	1199N118
41	11	5310-00-880-2004	96906	MS51983-3
41	12		96906	MS16624-1075
42	11		78500	20X675
42	11		78500	20X676
42	12	5310-00-161-9964	78500	1199N118
42	12	5310-00-880-2004	96906	MS51983-3
43	5	5307-01-082-8637	78500	20X-1381
43	5	5307-01-082-9455	78500	20X-1380
43	6		61178	2M34003
43	6	5310-00-161-9964	78500	1199N118
44	1		27315	913T13-1
44	2		09386	78650-1
44	3		27315	13Z206
44	4		09386	48946-13
44	5		27315	13Z205
44	6		15605	330
45	1		27315	913T9-1
45	2	2610-00-262-8653	07464	559374
45	3	2610-00-051-9450	96906	MS35392-15
46	4		27315	13Z155

## CROSS-REFERENCE INDEXES

FIG.	ITEM	FIGURE AND ITEM NUMBER INDEX STOCK NUMBER	FSCM	PART NUMBER
46	5	4730-00-050-4208	96906	MS15003-1
46	34	4730-00-172-0034	27315	44Z1D12
47	1	2530-01-082-6575	78500	A1-3102-Y-3457
47	2		78500	A1-3102-G-2841
47	3		78500	A-3102-G-2841
47	4	5306-01-160-9697	78500	S-11022-C
47	5		52304	11665
47	6	5310-01-160-7351	78500	NL110-C
47	7		27315	1075Z673
47	7		78500	A-3144-J-296
48	1		00624	20270210-8S
48	2		27315	45Z91D47
48	3		27315	44P1359
48	4		27315	44P80D6
48	4		27315	44P80D8
48	5		00624	6-4644-20
48	6		73948	222
48	7	5310-00-209-0965	96906	MS35338-47
48	8	5305-00-071-1788	96906	MS90728-87
48	9		27315	44Q26D1
48	10		27315	45Z91D2
48	11	5310-00-407-9566	96906	MS35338-45
48	12		27315	44Q26D2
48	13		27315	45Z91D73
48	14	5310-00-637-9541	96906	MS35338-46
48	15	5305-00-068-0511	96906	MS90728-62
48	16		273L5	44P260D26
48	17		27315	44Z421D22
48	18		73948	912
48	19		27315	44P164D30
48	19		27315	44P260D1
48	20		30327	848-FSO-10X10
48	21		73948	910
48	22		30327	849-FSO-10X10
48	23		27315	44P1301D2
48	23		27315	44P1301D4
48	24		27315	44P502D5
48	25	4730-00-489-8198	59257	10-8SA6
48	26		36621	10-8F50G5-S
48	27		36621	10-12F50X-S
48	28		30327	849-FS-12X08
48	29		30327	24SB-16-08
48	30		27315	44Z590D28
48	31		27315	2416V022
48	31		30327	849-FS-24X24
48	32	5360-00-598-6625	06853	200661
48	33		75272	CCV-3315
48	34	4730-00-804-7944	96906	MS24402-8
48	35		27315	44P240D6
48	36		27315	44P240D9
48	37	5340-00-404-4098	75272	C0V1713

## CROSS-REFERENCE INDEXES

FIG.	ITEM	FIGURE AND ITEM NUMBER INDEX STOCK NUMBER	FSCM	PART NUMBER
48	38	4730-01-070-4915	96906	MS51504A6-8
48	39		27315	18P926D28
48	39		27315	816T1328
48	40		27315	820T533
48	40	5305-00-071-2517	96906	MS90728-20
48	41	5310-00-582-5965	96906	MS35338-44
48	42	5310-00-761-6882	96906	MS51967-2
48	43		27315	44P240D8
48	44		27315	44P240D12
48	45		30327	848-FS-06X06
48	46		27315	44P242D1
48	47	4730-00-937-0232	30780	8R50XS
48	48	4730-00-001-7778	79470	C5515X8X10
48	49		27315	36Z293D15
48	50	5306-00-226-4835	96906	MS90728-42
48	51	5310-00-880-7744	96906	MS51967-5
48	52		21315	44P243D3
49	3	4730-00-172-0028	96906	MS15003-4
49	14	4730-00-172-0028	96906	MS15003-4
50	1		27315	46Q28D1
50	1		90005	574747
50	2		27315	1046Z242
50	2	2940-00-578-0148	27315	1046Z146
50	3		27315	1045Z1335
50	4		27315	1018Z4710
51	10	4730-00-172-0010	96906	MS15002-1
52	3	2510-01-220-1183	71741	5-0503ALH
52	7	2510-00-732-3621	71141	216-10
52	9		71741	215-10
52	10	2540-00-047-4202	71741	204-10L
52	11	2540-00-047-4253	71741	205-10
52	18	5305-00-835-1960	71741	11-57
52	19		71741	PC205-11
52	20		71741	204P32
53	1		27315	48U31
53	8	5310-00-637-9541	96906	MS35338-46
53	9	5305-00-269-3213	96906	MS90725-62
53	10	5310-00-087-7493	96906	MS27183-13
53	11	5310-00-732-0558	96906	MS51967-8
53	12		27315	1MM43115-68
54	1		09704	815
54	5		09704	4-170
54	6		09704	4-165
54	13	5305-00-068-0511	96906	MS90728-62
54	14	5310-00-732-0558	96906	MS51967-8
54	15	5310-00-087-7493	96906	MS27183-13
54	16	5310-00-637-9541	96906	MS35338-46
55	1		09704	907-15358
55	22	5310-00-584-5272	96906	MS35338-48
55	23	5305-00-071-2067	96906	MS90728-111
56	1	2540-01-203-5614	73470	V148-0192

## CROSS-REFERENCE INDEXES

FIG.	ITEM	FIGURE AND ITEM NUMBER INDEX STOCK NUMBER	FSCM	PART NUMBER
56	2		273L5	20Z254D6
57	1		27315	816T1241
57	2		27315	816N202
58	1		27315	923X13-1
58	1		27315	923X7-3
59	8	5305-00-998-0673	96906	MS90728-210
59	9		27315	18Z694D9
59	10	5310-00-880-8186	96906	MS51967-26
60	5	4730-00-917-4891	30780	10C6XS
60	6		27315	44P92D10
60	7		97576	4145-16-10
60	8		98660	A18-16
60	9		27315	44P1172
60	10		27315	44P1175
60	11	4730-00-487-2120	01276	202702-16-16S
60	12		73948	916
60	13		27315	44P1174
60	14		27315	44T90
60	15		27315	44N214
60	15		27315	44N259
60	17	4730-01-066-1282	96906	MS51525A20
60	18		73948	920
60	19		27315	44P1173
60	20		99103	66-20-16
60	21		73948	916
60	22		27315	44P961D2
60	23		27315	44P1176
60	24		27315	44P1380
60	25	4730-00-231-3012	96906	MS20822-6-6
60	26		27315	44Z958D13
60	28		98660	PF10-6
60	29		27315	44Z1376D1
60	30		00624	2062-6-65
60	31		73948	906
60	32		27315	44N215
60	33		27315	44Z429D8
60	34		73948	920
60	35		27315	44P92D4
61	1		27315	100J4202-1
62	1	5305-00-993-1849	96906	MS35207-259
62	2	5340-01-186-3560	84971	TA716WS6
62	3	5310-00-045-3296	96906	MS35338-43
62	4		27315	820T409D4
62	5	5325-00-276-6343	10001	33G1724
62	6		80883	356-12VDC
62	7		27315	820T409D8
62	8	5310-00-761-6882	96906	MS51967-2
62	9	5310-00-582-5965	96906	MS35338-44
62	10	5340-00-404-4098	75272	C0V1713
62	11	5305-00-068-0502	96906	MS90725-6
62	12		27315	816P614

## CROSS-REFERENCE INDEXES

FIG.	ITEM	FIGURE AND ITEM NUMBER INDEX STOCK NUMBER	FSCM	PART NUMBER
62	13	5310-00-407-9566	96906	MS35338-45
62	14	5310-00-880-7744	96906	MS51967-5
62	15	5306-00-226-4832	96906	MS90728-39
62	16	5310-00-809-3078	96906	MS27183-11
62	17		23540	417-2
62	18		96906	MS51697-11
62	19	5310-00-209-0965	96906	MS35338-47
62	20	5340-01-165-3523	75272	CCV-2915
62	21	2540-01-226-3353	27315	802Z922
62	22	5305-00-071-1784	96906	MS90728-83
62	23		76385	2462
62	24	4730-00-204-3491	81646	5232
62	25		27315	816T1258
63			27315	88Z412D1
63	1		27315	100J3850-3
63	2	2540-01-200-1025	27315	49T3
63	3	5305-00-267-8961	96906	MS90727-17
63	4	5310-00-582-5965	96906	MS35338-44
63	5	5305-00-267-8952	96906	MS90727-3
63	6	5325-00-071-8949	70485	230
63	7	5340-00-404-4169	75272	C0V0913
63	8	5310-00-768-0319	96906	MS51968-2
64	1	2540-01-200-1037	27315	8100P566-1
64	2	5310-00-880-7744	96906	MS51967-5
64	3	5310-00-407-9566	96906	MS35338-45
64	4	5306-00-226-4832	96906	MS90728-39
64	5		27315	816T1044
64	6	5340-00-404-4101	75272	C0V1313
64	7		27315	29P1307
64	8	5305-00-068-0511	96906	MS90728-62
64	9	5310-00-637-9541	96906	MS35338-46
64	10	5305-00-721-5492	96906	MS90728-57
64	11		27315	816T389
64	12		70418	645
65	1		21003	D2540
65	2	5310-00-761-6882	96906	MS51967-2
65	3	5310-00-582-5965	96906	MS35338-44
65	4	5305-00-988-1725	96906	MS35206-281
65	5		27315	8100P563-2
65	6		27315	56Z145
66	1	2540-01-193-2896	27315	49Z195D3
66	2	5305-00-882-2242	96906	MS35266-81
66	3	5320-00-850-3266	81349	M24243/1-A602
66	4		70418	217-0
66	5		61957	AD64BS
67	1		13644	32Z1319
67	1		13644	32Z1320
67	1		13644	3221321
67	1		13644	32Z1322
67	1		13644	32Z1323
67	1		13644	32Z1324

## CROSS-REFERENCE INDEXES

FIG.	ITEM	FIGURE AND ITEM NUMBER INDEX STOCK NUMBER	FSCM	PART NUMBER
67	1		27315	32P250
67	1		27315	32Q243
67	1		27315	32Q289
67	1		27315	32C307
67	1		27315	32Q323
67	1		27315	32Q339
67	1		27315	32Q341
67	1		27315	32Q368
67	1		27315	32Q409
67	1		27315	32Q413
67	1		27315	32Q426
67	1		27315	32Q501
67	1		27315	32R1
67	1		27315	32R43
67	1		27315	32R44
67	1		27315	32R60
67	1		27315	32U950
67	1		27315	32Z1076
67	1		27315	32Z1162
67	1		27315	32Z1201
67	1		27315	32Z1260
67	1		27315	32Z1261
67	1		27315	32Z1294
67	1		27315	32Z1356
67	1		27315	32Z1363
67	1		27315	32Z1372
67	1		27315	32Z1381
67	1		27315	32Z1393
67	1		27315	32Z1399
67	1		27315	32Z1400
67	1		27315	32Z1401
67	1		27315	32Z1404
67	1		27315	32Z1407
67	1		27315	32Z1409
67	1		27315	32Z1411
67	1		27315	32Z1412
67	1		27315	32Z1413
67	1		27315	32Z1414
67	1		27315	32Z1415
67	1		27315	32Z1417
67	1		27315	32Z1418
67	1		27315	32Z1422
67	1		27315	32Z1428
67	1		27315	32Z1439
67	1		27315	32Z1572
67	1		27315	32Z1585
67	1		27315	32Z1605
67	1		27315	32Z1606
67	1		27315	32Z1607
67	1		27315	32Z1608
67	1		27315	32Z180

## CROSS-REFERENCE INDEXES

FIG.	ITEM	FIGURE AND ITEM NUMBER INDEX STOCK NUMBER	FSCM	PART NUMBER
67	1		27315	32Z324
67	1	7690-00-019-4677	70040	5573162
67	1	7690-01-166-1816	27315	32U846
67	2		27315	32Q416
67	2		27315	32U321
67	2		27315	32Z1030
67	2		27315	32Z1037
67	2		27315	32Z21360
67	2		27315	32Z975
67	2		27315	932T4-2
67	2		56924	WL-465-15-21
67	2	2990-01-087-2751	72582	5122166
67	3	5310-00-934-9758	96906	MS35649-202
67	4		27315	20Z254D1
67	4	5305-00-253-5607	96906	MS21318-8
67	4	5305-00-984-6206	96906	MS35206-259
67	5		27315	32Z112D12
67	6		27315	20Z40D6
67	7		27315	32Q398
68	1	4730-01-011-7736	81343	12-12 070220CA
68	2		73948	912
68	3		27315	44P1023
68	4	4730-01-169-7628	3 74	848-FSO-12X12
68	5		73948	912
68	6	4730-00-143-3941	01276	2062-6-6S
68	7		73948	906
68	8		27315	44P1024
68	9		00624	2071-12-12S
68	10		36621	12-R6X-S
69	1		27315	44N261
69	2	4730-00-173-1881	96906	MS51525A12-16
69	3		73948	912
69	4		36621	12-R6X-S
69	5		99103	8-10
69	6		27315	44P1160
69	7		82271	849-FS/-06X04
69	8		27315	44P1067
69	9	4730-00-901-1289	96906	MS51505A6
69	10		30327	848-FSO-10X10
69	11		73948	910
69	12		98660	A3200C-10
69	13		27315	44P342
69	14		30327	849-FSO-10X10
69	15		79470	C5405X10
69	16		79470	C5435X10
69	17		97576	4145-10-6
69	18		98660	A18-10
69	19		27315	20P1545
69	19		27315	44P362
69	20	4730-00-826-2347	96906	MS51520A6
69	21		27315	18P3738



## CROSS-REFERENCE INDEXES

FIG.	ITEM	FIGURE AND ITEM NUMBER INDEX STOCK NUMBER	FSCM	PART NUMBER
69	22	4730-00-143-3941	01276	2062-6-6S
69	23		73948	906
69	24	4730-00-702-3467	30780	6F50XS
69	25		73948	906
69	26		27315	18P3737
69	27		27315	44P1051D4
69	28	5310-00-637-9541	96906	MS35338-46
69	29	5340-01-071-2047	75272	C0V-0709
69	30	5310-00-732-0558	96906	MS51967-8
69	31		30327	844-FS-06
69	32		27315	44P1069
69	33		30327	883-FS-16X12
69	34		98660	A18-16
69	35		00624	2071-12-12S
69	36		27315	44P1068
69	37		21315	44P1159D1
69	38		27315	44N22
69	39	4730-00-781-6089	96906	MS51501A6S
69	40		79470	C5405X6X8
70	1		27315	44N162
70	2		27315	44N163
70	3		99103	8-16
70	4		27315	44P1079D1
70	5		27315	44N206
70	6	4730-00-995-1559	96906	MS51500A6
70	7		82271	830-FS-06
70	8	5305- 00--269-3213	96906	MS90725-62
70	9	531 - 0--637-9541	96906	MS35338-46
70	10		73948	219
70	11		01276	6-4644-16
70	12	4730-01-169-7628	13174	848-FSO-12X12
70	13		73948	912
70	14		30327	849-FSO-10X10
70	15		73948	910
70	16		97576	4145-10-6
70	17		27315	202Z649D8
70	18		27315	44P1072
70	19	4730-00-173-1881	96906	MS51525A12-16
70	20		73948	912
70	21		27315	44N202
70	22		30327	832-FS-12
70	23		27315	44N26
70	24		96906	MS51530B12
70	25	4730-01-159-6032	96906	MS51521H16
70	26	4730-00-487-2120	01276	202702-16-16S
70	27		73948	916
70	28		30327	883-FS-16X12
70	29		36621	16-20F50X-S
70	30		73948	916
70	31	4730-00-840-7236	30780	16C5BXS
70	32		73948	916

## CROSS-REFERENCE INDEXES

FIG.	ITEM	FIGURE AND ITEM NUMBER INDEX STOCK NUMBER	FSCM	PART NUMBER
70	33		27315	44P1049
70	34	4730-00-143-3941	01276	2062-6-6S
70	35		73948	906
71	1		30327	10FNTX-S
71	2		98660	A3200C-10
71	3		30561	100062
71	4		30561	113002
71	5		27315	44P1074
71	6		27315	44N36
71	7	5305-00-071-2069	96906	MS90728-113
71	8	5310-00-584-5272	96906	MS35338-48
71	9	4730-01-101-4639	01276	6-4644-24
71	10		73948	225
71	11		27315	44N164
71	12		36621	20-16FS50X-S
71	13		73948	920
71	14		30327	848-FSO-10X10
71	15		73948	910
71	16		30327	832-FS-20
71	17		27315	44P1075
71	18		27315	44N28
71	19	5310-00-209-0965	96906	MS35338-47
71	20	5305-00-071-1788	96906	MS90728-87
71	21	5310-00-637-9541	96906	MS35338-46
71	22	5305-00-269-3213	96906	MS90725-62
71	23		01276	6-4644-16
71	24		73948	219
71	25	4730-00-116-5230	01276	6-4644-20
71	26		73948	222
71	27		27315	44P1054D1
71	28		27315	44P1050D1
71	29		27315	44N161D2
71	30	4730-01-026-3387	30780	10-8TRTX-S
71	31		27315	44N161D1
71	32		36621	24WTXS24WLNS
72	1	4730-00-995-1559	96906	MS51500A6
72	2		82271	830-FS-06
72	3		73948	225
72	4	4730-01-101-4639	01276	6-4644-24
72	5	5310-00-584-5272	96906	M535338-48
72	6	5305-00-071-2069	96906	MS90728-113
72	7	4730-00-433-3179	79470	C5515X8X6
72	8		73948	906
72	9	4730-00-803-5765	96906	MS51504A6-2
72	10		27315	18P3829D19
72	11		27315	44P1054D1
72	12	4730-00-491-4983	01276	203102-8-8S
72	13		36621	8-4CTX-S
72	14		27315	44P243D6
72	15		27315	44P1055D2
72	16		27315	16N1510-1

## CROSS-REFERENCE INDEXES

FIG.	ITEM	FIGURE AND ITEM NUMBER INDEX STOCK NUMBER	FSCM	PART NUMBER
72	17	5305-00-725-2317	96906	MS90728-64
72	18	5310-00-637-9541	96906	MS35338-46
72	19		27315	44P1044
72	20		27315	44P1042
72	21	5305-00-269-3213	96906	MS90725-62
72	22		73948	219
72	23		01276	6-4644-16
72	24	4730-00-143-3941	01276	2062-6-6S
72	25		73948	906
72	26		27315	44P1296
72	27	4730-00-052-3972	01276	2061-6-6S
72	28		27315	44P1285
72	29		27315	44P1286
72	30	4730-00-781-6089	96906	MS51501A6S
72	31	4730-00-702-3467	30780	6F50XS
72	32		73948	906
72	33		30780	4R6XS
72	34		27315	44P1284
72	35		30327	844-FS-06
72	36		27315	44P1283
72	37	4730-00-618-5372	30780	MS51521A6
72	38		27315	44P1295
72	39		27315	44P165D22
72	40		27315	44P1055D1
72	41		27315	44P243D33
72	42		27315	44P1043
72	43		27315	44P1168
72	44		27315	44P1045
72	45		27315	44P1050D1
72	46		27315	44P165D23
73	1	4730-00-995-1559	96906	MS51500A6
73	2		82271	830-FS-06
73	3	4730-00-433-3179	79470	C5515X8X6
73	4		73948	906
73	5	4730-00-803-5765	96906	MS51504A6-2
73	6	4730-00-702-3467	30780	6F50XS
73	7		73948	906
73	8		27315	18P3829D19
73	9		27315	44P1054D1
73	10		27315	44P165D6
73	11		27315	44P1055D2
73	12		27315	16N1510-1
73	13	5305-00-725-2317	96906	MS90728-64
73	14	5310-00-637-9541	96906	MS35338-46
73	15		27315	44P1044
73	16		27315	44P1042
73	17		73948	219
73	18		01276	6-4644-16
73	19	5305-00-269-3213	96906	MS90725-62
73	20	4730-00-143-3941	01276	2062-6-6S
73	21		73948	906

## CROSS-REFERENCE INDEXES

FIG.	ITEM	FIGURE AND ITEM NUMBER INDEX STOCK NUMBER	FSCM	PART NUMBER
73	22	4730-00-052-3972	01276	2061-6-6S
73	23		27315	44P1296
73	24	5340-01-071-2047	75272	C0V-0709
73	25	5310-00-407-9566	96906	MS35338-45
73	26	5310-00-880-7744	96906	MS51967-5
73	27	5306-00-225-8496	96906	MS90725-31
73	28		30327	844-FS-06
73	29		27315	44P1284
73	30		30780	4R6XS
73	31		27315	20P1548
73	32		27315	20P1546
73	33		27315	20P1547
73	34	4730-00-618-5372	30780	MS51521A6
73	35		27315	44P1283
73	36		27315	44P1295
73	37	4730-00-491-4983	01276	203102-8-8S
73	38		27315	44P243D39
73	39		27315	44P243D6
73	40		27315	44P1055D1
73	41		27315	44P243D33
73	42	5305-00-071-2069	96906	MS90728-113
73	43	5310-00-584-5272	96906	MS35338-48
73	44	4730-01-01-4639	01276	6-4644-24
73	45		73948	254
73	46		27315	44P1045
73	47		27315	44P1043
73	48		30561	113006
73	49	4730-01-067-9812	30561	100
73	50		27315	44P165D16
73	51		27315	44P165D22
73	52		27315	44P1050D1
73	53		27315	44P165D23
73	54	4730-00-781-6089	96906	MS51501A6S
73	55		27315	44P1286
73	56		27315	44P1285
73	57		27315	44Q44D14
74	1		81646	5240
74	2		81646	5256
74	3		24161	21/2X2X5
74	4		27315	818T460D1
74	5	5305-00-071-2069	96906	MS90728-113
74	6	5310-00-584-5272	96906	MS35338-48
74	7		99103	23604-327
74	8		27315	45Z91D84
74	9	4730-00-468-4440	99103	23604-48
74	10	5305-00-724-7222	96906	MS90728-164
74	11	5310-00-820-6653	96906	MS35338-50
74	12		73948	219
74	13		27315	18P3886
74	14	5305-00-724-7236	96906	MS90728-169
74	15		24161	4X31/2X5

## CROSS-REFERENCE INDEXES

FIG.	ITEM	FIGURE AND ITEM NUMBER INDEX STOCK NUMBER	FSCM	PART NUMBER
74	16		27315	818T458
74	17		24161	31/2X3X5
74	18		27315	818T459
75	1	4730-00-087-9965	01276	2021-16-12S
75	2		30780	16RBTXS
75	3		30327	883-FS-16X12
75	4		98660	A18-16
75	5		70434	W43-32-32
75	6		27315	45Z91D84
75	7		94330	81841
75	8	4330-00-074-8627	79396	51468
75	9	4730-01-069-8540	01276	2081-32-24S
75	10		27315	44P48D4
75	11		27315	44P392D1
75	12		27315	44P60D8
75	13	4730-00-077-1009	96906	MS51519A16
75	14		27315	44Q44D35
75	15		23619	MC-32-4
75	16	5305-00-990-8632	96906	MS90728-73
75	17	5310-00-732-0558	96906	MS51967-8
75	18	5310-00-637-9541	96906	MS35338-46
75	19		87421	849-FS-08X12
75	20		27315	44P502D4
75	21		27315	44Q44D34
75	21		99103	4-20-16
75	22		27315	18P3856
75	23		27315	18P3855
75	24		27315	18P3854
75	25		27315	18P3852
75	26		27315	44P1054D8
75	27		27315	18P3853
75	28		27315	44P388D1
75	29	4730-00-116-5230	01276	6-4644-20
75	30	5310-00-209-0965	96906	MS35338-47
75	31	5305-00-709-8526	96906	MS90727-92
75	32		27315	36P45
75	33	5305-00-071-1788	96906	MS90728-87
75	34	4730-00-702-3467	30780	6F50XS
75	35		73948	906
75	36		82271	830-FS-06
75	37		73948	222
75	38		73948	219
75	39		01276	6-4644-16
75	40	5305-00-269-3217	96906	MS90725-67
75	41		27315	36P12
75	42		79470	C5356X16
75	43		09505	848-FS-16X16
75	44		27315	44P102D4
75	45		27315	44P1054D9
75	46		27315	44P47D14
75	47	4730-00-827-5852	96906	MS51523A16

## CROSS-REFERENCE INDEXES

FIG.	ITEM	FIGURE AND ITEM NUMBER INDEX STOCK NUMBER	FSCM	PART NUMBER
75	48		98660	A55C-16-8
75	49		30327	849-FS-24X24
76	1		23619	MC-32-4
76	2	5305-00-990-8632	96906	MS90728-73
76	3	5310-00-732-0558	96906	MS51967-8
76	4	5310-00-637-9541	96906	MS35338-46
76	5		27315	44P382D2
76	6		27315	44P383
76	7		27315	44P384
76	8		27315	44P382D1
76	9		99103	8-16
76	10	4730-00-834-4521	96906	MS51505-A12
76	11		79470	C5505X24
76	12		27315	44P252D16
76	13		27315	44Q44D34
76	13		99103	4-20-16
76	14		98660	A18-24
76	15		97576	4145-24-20
76	16		27315	44P1055D3
76	17		27315	44Z421D12
76	18		73948	924
76	19		27315	44P502D3
76	20		27315	44P265D5
76	21		00624	2020-16-16S
76	22	4730-01-159-6032	96906	MS51521H16
76	23		98660	A18-16
76	24		30327	883-FS-16X12
76	25	4730-00-019-1489	96906	MS51527A20
76	26		73948	920
76	27	4730-00-278-3118	88044	AN821-20
76	28		27315	44P400D1
76	29		27315	44Q44D24
76	30		27315	44P375
76	31		27315	44P372
76	32		27315	44Q44D32
76	33		27315	44P1352
76	34	4730-00-077-1009	96906	MS51519A16
76	35		27315	44Q44D35
76	36		27315	44P806
76	37		27315	44P1353
76	38		27315	44P60D12
76	39		27315	44P60D9
76	40	4730-00-840-7236	30780	16C5BXS
76	41		73948	916
76	42		36621	12-16C50X-S
76	43		73948	916
76	44	4730-01-012-1674	96906	MS39323-12-10
76	45	4730-00-220-5574	01276	2062-12-125
76	46		73948	912
76	47	4730-00-220-5570	01276	202702-10-12S
76	48		73948	912

## CROSS-REFERENCE INDEXES

FIG.	ITEM	FIGURE AND ITEM NUMBER INDEX STOCK NUMBER	FSCM	PART NUMBER
76	49		27315	44P395D1
76	50		27315	44P1055D13
76	51		98660	AC2200-20-16
76	52		27315	44P102D1
77	1	4730-00-433-3179	79470	C5515X8X6
77	2		73948	906
77	3		27315	44P246D5
77	4	4720-01-220-9888	27315	44P245D6
77	5		27315	44P241D7
77	6		27315	44P240D10
77	7		30327	721-FSO-318
77	8		73948	906
77	9		36621	8F50X-S
77	10		27315	45Z91D47
77	11		27315	44P260D6
77	12		27315	44P240D25
77	13		27315	44P246D2
77	14	4720-01-188-3579	27315	44P245D2
77	15		27315	44P260D26
77	16		27315	44P240D5
77	17		27315	44P241D4
77	18		27315	44P241D11
77	19		27315	44P260D31
78	1		30561	113002
78	1		30561	113003
78	2		30561	10010
78	3		27315	44P1265
78	3		27315	44P1265D1
78	4		98660	A1200C-12-8
78	5		27315	44N34
78	6	4730-00-995-1559	96906	MS51500A6
78	7		82271	830-FS-06
78	8		27315	44P204D12
78	9		79470	C5356X16
78	10		00624	BD55021-16-01
78	11	4730-01-159-6032	96906	MS51521H16
78	12		27315	44P102D45
78	13		00624	2082-2S
78	14	5340-00-420-2127	30780	16P50NS
78	15		73948	916
78	16		36621	24WTXS24WLNS
78	17		27315	44N40
78	18		00624	206209-16-16S
78	19	4730-01-066-1282	96906	MS51525A20
78	20		73948	920
78	21		99103	66-20-16
78	22		73948	916
78	23	5305-00-071-1788	96906	MS90728-87
78	24	5310-00-209-0965	96906	MS35338-47
78	25		73948	222
78	26	4730-00-116-5230	01276	6-4644-20

## CROSS-REFERENCE INDEXES

FIG.	ITEM	FIGURE AND ITEM NUMBER INDEX STOCK NUMBER	FSCM	PART NUMBER
78	27		98660	A18-24
78	28		27315	44P1076
78	29		97576	4145-24-20
78	30		36621	24JTX-S
78	31		97576	4145-24-12
78	32		00624	202702-8-10S
78	33		73948	910
78	34	4730-00-917-4891	30780	10C6XS
78	35		27315	44P1058D3
78	36		79470	C5365X12
78	37		27315	44P1058D2
78	38		27315	44N27
78	39		96906	MS51530B12
78	40		73948	912
78	41		00624	2071-12-12S
78	42		27315	44P1077
78	43		30327	844-FS-12
78	44	4730-00-487-2120	01276	202702-16-16S
78	45		73948	916
78	46		82271	1489T-16-L11
78	47		27315	44P1063
78	48	4730-01-169-7628	13174	848-FSO-12X12
78	49		73948	912
78	50		27315	44P1058D1
78	51		27315	44Z472D7
78	52		27315	44P802
78	53	4730-00-077-1009	96906	MS51519A16
78	54		27315	44P92D2
78	55		30561	100125
78	56		27315	44P1264
78	57		99103	4-20-16
78	58		27315	44P102D26
78	59		82271	848-FS-06X04
78	60		27315	44P1240
78	61	4730-01-103-3275	96906	MS51508A6
78	62		27315	44T338
78	63	4730-00-840-7236	30780	16C5BXS
78	64		73948	916
78	65		27315	44P1239
78	66		73948	225
78	67	4730-01-101-4639	01276	6-4644-24
78	68	5310-00-584-5272	96906	MS35338-48
78	69	5305-00-071-2069	96906	MS90728-113
78	70		27315	44N33
78	71		27315	44N203
78	72		27315	44N31
78	73		27315	44N78
78	74		30327	832-FS-20
78	75		27315	44P1100
78	76		36621	20-16F50X-S
78	77		73948	920



## CROSS-REFERENCE INDEXES

FIG.	ITEM	FIGURE AND ITEM NUMBER INDEX STOCK NUMBER	FSCM	PART NUMBER
78	78		79470	C5525X16/C7924XI
78	79		27315	44P627
78	80		27315	44P1057
78	81	4730-00-489-8198	59257	10-8SA6
78	82		27315	45Z91D47
78	83		27315	44P1065
78	84		27315	44N166
78	85		27315	44Z491D11
78	86		27315	44P3
78	86		27315	44P371
78	87	6620-00-077-2714	27315	89Z154
78	88		27315	44P1266D1
79	1	4030-01-198-5546	27315	30Z1D19
79	2		27315	20H161403
79	3	3810-01-200-3147	27315	30Z180
79	4		27315	7Z356
79	5	5340-00-254-4639	71843	2709-6A
79	6		27315	919T117-6
79	7	5310-00-823-8804	96906	MS27183-9
79	8		27315	20Z586D5
79	9	5315-01-254-7391	96906	MS24665-870
79	10		27315	7P927
79	11	4720-01-200-0821	27315	44P949D1
79	12	4730-00-954-1271	01276	2027-10-10S
79	13		27315	19T5391
79	14		27315	16P3441
79	15		27315	11N2055
79	16	5305-00-071-2510	96906	MS90728-13
79	17		27315	32T686D1
79	17		27315	32T686D2
79	18		27315	20H1617D2
79	19		27315	44P1275D2
79	20		27315	44P1275D1
79	21	5306-00-226-4822	96906	MS90728-29
79	22	5310-00-834-8734	96906	MS35691-37
80	1		19207	2021411D2-2
80	2		30327	268P1-4X1-4
80	3		30327	269-P 1/4 X 1/4
80	3		30327	269-P 1/4 X 1/4
80	4		19207	20Z1411D2-1
80	4		19207	20Z1411D2-4
80	5		19207	20Z1411D2-14
80	6		30327	268P1-4X1-8
80	6		30327	268P1-4X1-8
80	7		19207	20Z1411D2-3
80	8		19207	20Z1411D2-24
80	9		27315	44Z1321D4
80	10		30327	269P1/4X1/8
80	11		03990	20311-1
81	1		30327	268P1-4X1-4
81	1		30327	268P1-4X1-4

## CROSS-REFERENCE INDEXES

FIG.	ITEM	FIGURE AND ITEM NUMBER INDEX STOCK NUMBER	FSCM	PART NUMBER
81	2		30327	269-P 1/4 X 1/4
81	3		30327	268P1-4X1-8
81	4		19207	20Z1411D2-8
81	5		19207	20Z1411D2-3
81	6		19207	20Z1411D2-4
81	7		19207	20Z1411D2-5
81	8		36327	262P3/16
81	9		30327	264-P1/4
82	7		27315	16T4971
82	8	5306-00-225-8499	96906	MS90725-34
82	9	5310-00-407-9566	96906	MS35338-45
82	10	5310-00-880-7744	96906	MS51967-5
82	11	5310-00-851-2682	96906	MS35691-17
82	12	5305-00-942-2196	96906	MS18154-60
83	6	5306-00-225-8499	96906	MS90725-34
83	7	5310-00-407-9566	96906	MS35338-45
83	8	5310-00-880-7744	96906	MS51967-5
84	1		27315	89Z454
84	2	6680-01-199-6326	57733	530-JA
84	3	6680-00-603-7572	57733	407010
84	4		96906	MS90726-222
84	5	5310-00-809-8540	96906	MS27183-25
84	6	5310-00-754-2005	96906	MS35338-52
84	7	5310-00-763-8912	96906	MS51968-26
84	8		27315	8L8[442
84	9		57733	666B
84	10		94431	446900-1-H
85	1	6680-00-761-8969	57733	391B
85	2	6685-00-136-3112	57733	360AJ
85	3		31211	12HT4A
85	4		57733	301CP
85	5		27315	89Z238
85	6		27315	436415
85	7		27315	1089Z103
85	8		57733	ES306DT0-100PSI
85	9	6685-00-981-7812	57733	311N
86	1	5310-00-582-5965	96906	MS35338-44
86	2	5310-00-761-6882	96906	MS51967-2
86	3	5305-00-988-1723	96906	MS35206-279
86	4		75272	C0V0409
86	5		56924	WL-515
86	6		56924	WL-465-66-515-11
86	7		56924	WL-465-66-515-19
86	8		56924	WL-465-66-515-20
86	9		27315	7T362
86	10		59624	WL-465-66-515-10
86	11		56924	WL-465-66-515-5
86	12		56924	19T5282
86	13		56924	WL-465-66-515-4
86	14		56924	WL-465-66-515-17
86	15		56924	WL-465-66-515-12

## CROSS-REFERENCE INDEXES

FIG.	ITEM	FIGURE AND ITEM NUMBER INDEX STOCK NUMBER	FSCM	PART NUMBER
86	16		56924	WL-465-66-515-13
86	17		56924	WL-465-66-515-18
86	18		56924	WL-465-66-515-14
86	19		56924	WL-465-515-1
86	20	5305-00-988-7839	96906	MS16995-65
86	21		56924	WL-465-66-515-3
86	22	5315-00-013-7214	96906	MS24665-359
86	23		56924	WL-465-66-515-16
86	24		27315	47Z78
86	25		56924	WL-465-66-515-15
86	26		56924	WL-515-22
86	26		56924	WL-515-37
86	26		56924	WL-515-38
86	26		56924	WL-515-39
86	26		56924	WL-515-40
86	26		56924	WL-515-41
86	26		56924	WL-515-42
86	26		56924	WL-515-43
86	26		56924	WL-515-44
86	27		27315	16P3740
86	28	5975-00-280-8558	03743	CN-50
86	29	5975-00-152-1075	03743	BL50
86	30	5305-00-071-2067	96906	MS90728-111
86	31	5310-00-584-5272	96906	MS35338-48
86	32	5315-00-012-0123	96906	MS24665-355
86	33	5305-00-983-6647	96906	MS16995-96
86	34	5340-00-404-4169	75272	C0V0913
86	35	5305-00-071-2241	96906	MS90725-10
86	36		27315	16T3835
86	37	5305-00-068-0502	96906	MS90725-6
86	38		27315	79P358
86	39	5940-00-665-7317	00779	34070
86	40		27315	16T4906
86	41		27315	16P3745D2
86	42	5305-00-724-7222	96906	MS90728-164
86	43	5310-00-763-8920	96906	MS51967-20
86	44	5310-00-820-6653	96906	MS35338-50
86	45		27315	16P3745D1
86	46		27315	161T4997
86	47		27315	16T4972
86	48	5305-00-914-4171	96906	MS51975-28
86	49		27315	7Z356
86	50		27315	16T4919
86	51		27315	18T9905
86	52		79470	1548
86	53	5975-00-280-7763	15235	CGB194
86	54	5310-00-637-9541	96906	MS35338-46
86	55	5305-00-269-3213	96906	MS90725-62
86	56		08614	022-4-A
87	1		27315	8U7D8
87	2		96509	556

## CROSS-REFERENCE INDEXES

FIG.	ITEM	FIGURE AND ITEM NUMBER INDEX STOCK NUMBER	FSCM	PART NUMBER
87	3		96906	MS24665-784
87	4		96509	552
87	5		27315	7Z279D18
87	6	3110-00-227-3257	60380	HJ405228
87	7		96509	542
87	8		96509	564
87	9		96509	575
87	10		96906	MS17169-25
87	11		60038	8Z64D20
87	12		65814	SL12-32
87	13	5305-00-071-2072	96906	MS90728-16
88	1		27315	100T256-1
88	2		96096	MS24665-686
88	3		27315	6P2337
88	4		27315	19F6109
88	5	3815-01-202-4063	96509	HB11B-EE3PH
88	6		96509	X5098
88	7		96509	X1G
88	8		96509	EE3
88	9		27315	19Z171D25
88	10	5310-01-171-6399	96509	X409BA
88	11		96509	X1209B
88	12		27315	19Z171D20
88	13		96509	116H5-1PH
88	14	5340-01-171-1093	96509	X810CL
88	15	4030-01-171-5985	96509	X810C
88	16	5310-01-188-1154	96509	X309B
88	17		96509	X91DC
89	1		27315	30T20D3
89	2		27315	16T4988
89	3		27315	30T20D2
89	4		27315	16T4987D1
99	5		27315	16T4987D2
89	6		27315	30T20D1
89	7	5305-00-724-7222	96906	MS90728-164
89	8	5310-00-820-6653	96906	MS35338-50
89	9	5310-00-763-8920	96906	MS51967-20
90	1		89922	636
90	2	5340-00-168-7201	89922	74
90	3	2590-00-491-3272	27315	13Z1
90	4		89922	NSF104-630
90	5		89922	127
90	6		89922	97
90	7		89922	27-397
90	8	5330-00-050-8395	89922	72
90	9		32705	20531
90	10		89922	73-6.30
90	11		89922	184
90	12		89922	50-12-48
90	13	5315-00-168-2962	89922	169
90	14		89922	129

## CROSS-REFERENCE INDEXES

FIG.	ITEM	FIGURE AND ITEM NUMBER INDEX STOCK NUMBER	FSCM	PART NUMBER
90	15		89922	128
90	16		89922	29-630
90	17	5306-00-491-3274	89922	246
90	18	2590-00-491-3273	89922	126
90	19		89922	34-630
90	20	5360-00-764-6184	89922	89
90	21		27315	BA-51-14SI
90	22		89922	42-630
90	23		89922	41-630
90	24	3120-00-182-8472	89922	292
90	25		89922	176
91	1		27315	30ZD17
91	2		27315	20T8909
91	3	5310-01-070-2105	96906	MS51967-14
91	4		27315	6P2402
91	5	5305-00-068-0498	96906	MS90725-1
92	1	4730-00-050-4208	96906	MS15003-1
93	1	4730-00-050-4208	96906	MS15003-1
94	22	4730-00-172-0028	96906	MS15003-4
94	27	4730-00-050-4208	96906	MS15003-1
95	1		27315	11J2285
95	2		27315	7P873-4
95	3		27315	18T9728
95	4		80657	HJ526832+IR44523 2
95	5		27315	18T9679
95	6		27315	10T1400
95	7		27315	14T1432
95	8		27315	19T5166
95	9		27315	19F63D63
95	10	5315-01-196-0515	96652	LHC0T-6
95	11		27315	18T9678
95	12		96906	MS24665-267
95	13		31007	520175-R1
96	1		27315	911J90-1
96	2	5305-00-964-0557	96906	MS90728-238
96	3	5310-00-584-7889	96906	MS35338-53
96	4		27315	18T9677
96	5		27315	18T9680
96	6	5315-00-059-0217	96906	MS24665-624
96	7		27315	19F59D12
96	8		27315	19T5164
96	9		27315	20Z939D4
96	10		27315	30U94D9
96	11		27315	29P1300
97	1	5310-00-582-5965	96906	MS35338-44
97	2		15106	FR-4
97	3	5310-00-971-7989	96906	MS35691-5
97	4		27315	18T11059
97	5	5305-00-993-2738	96906	MS35207-280
97	6		27315	20T8554

## CROSS-REFERENCE INDEXES

FIG.	ITEM	FIGURE AND ITEM NUMBER INDEX STOCK NUMBER	FSCM	PART NUMBER
97	7	7690-01-203-8714	27315	32P340
97	8		27315	32T624
97	9	3120-00-847-6287	96906	MS17795-74
97	10		27315	6T2312
97	11	3040-01-203-9928	41625	458
98	1	4730-00-050-4208	96906	MS15003-1
98	2		27315	18T11049
98	3		27315	18P4138
98	4		27315	18P4137
98	5		27315	10P1671
98	6	5305-00-071-2067	96906	MS90728-111
98	7	5310-00-584-5272	96906	MS35338-48
98	8		27315	18P4132D2
98	9		27315	18P4132D1
99	26	4730-00-050-4208	96906	MS15003-1

By Order of the Secretary of the Army:

Official:

CARL E. VUONO  
*General, United States Army*  
*Chief of Staff*

R. L. DILWORTH  
*Brigadier General, United States Army*  
*The Adjutant General*

Distribution:

To be distributed in accordance with DA Form 12-25A, Unit Maintenance Requirements for Crane, Truck Mounted, Hydraulic, 25-T, Model MT-250.

☆U.S. GOVERNMENT PRINTING OFFICE: 1995 - 388-421/43023

RECOMMENDED CHANGES TO EQUIPMENT TECHNICAL PUBLICATIONS



**SOMETHING WRONG WITH THIS PUBLICATION?**

FROM: (PRINT YOUR UNIT'S COMPLETE ADDRESS)

DATE SENT

PUBLICATION NUMBER

PUBLICATION DATE

PUBLICATION TITLE

BE EXACT... PIN-POINT WHERE IT IS

PAGE  
NO.

PARA-  
GRAPH

FIGURE  
NO.

TABLE  
NO.

IN THIS SPACE TELL WHAT IS WRONG  
AND WHAT SHOULD BE DONE ABOUT IT:

TEAR ALONG PERFORATED LINE

PRINTED NAME, GRADE OR TITLE, AND TELEPHONE NUMBER

SIGN HERE:

DA FORM 2028-2  
1 JUL 79

PREVIOUS EDITIONS  
• ARE OBSOLETE.

P.S.—IF YOUR OUTFIT WANTS TO KNOW ABOUT YOUR  
RECOMMENDATION MAKE A CARBON COPY OF THIS  
AND GIVE IT TO YOUR HEADQUARTERS.



# THE METRIC SYSTEM AND EQUIVALENTS

## WEIGHT MEASURE

1 Centimeter = 10 Millimeters = 0.01 Meters = 0.3937 Inches  
 1 Meter = 100 Centimeters = 1000 Millimeters = 39.37 Inches  
 1 Kilometer = 1000 Meters = 0.621 Miles

## WEIGHTS

1 Gram = 0.001 Kilograms = 1000 Milligrams = 0.035 Ounces  
 1 Kilogram = 1000 Grams = 2.2 lb.  
 1 Metric Ton = 1000 Kilograms = 1 Megagram = 1.1 Short Tons

## LIQUID MEASURE

1 Milliliter = 0.001 Liters = 0.0338 Fluid Ounces  
 1 Liter = 1000 Milliliters = 33.82 Fluid Ounces

## SQUARE MEASURE

1 Sq. Centimeter = 100 Sq. Millimeters = 0.155 Sq. Inches  
 1 Sq. Meter = 10,000 Sq. Centimeters = 10.76 Sq. Feet  
 1 Sq. Kilometer = 1,000,000 Sq. Meters = 0.386 Sq. Miles

## CUBIC MEASURE

1 Cu. Centimeter = 1000 Cu. Millimeters = 0.06 Cu. Inches  
 1 Cu. Meter = 1,000,000 Cu. Centimeters = 35.31 Cu. Feet

## TEMPERATURE

$5/9(^{\circ}\text{F} - 32) = ^{\circ}\text{C}$   
 212° Fahrenheit is equivalent to 100° Celsius  
 90° Fahrenheit is equivalent to 32.2° Celsius  
 32° Fahrenheit is equivalent to 0° Celsius  
 $9/5^{\circ}\text{C} + 32 = ^{\circ}\text{F}$

## APPROXIMATE CONVERSION FACTORS

TO CHANGE	TO	MULTIPLY BY
Inches	Centimeters	2.540
Feet	Meters	0.305
Yards	Meters	0.914
Miles	Kilometers	1.609
Square Inches	Square Centimeters	6.451
Square Feet	Square Meters	0.093
Square Yards	Square Meters	0.836
Square Miles	Square Kilometers	2.590
Acres	Square Hectometers	0.405
Cubic Feet	Cubic Meters	0.028
Cubic Yards	Cubic Meters	0.765
Fluid Ounces	Milliliters	29.573
its	Liters	0.473
arts	Liters	0.946
allons	Liters	3.785
Ounces	Grams	28.349
Pounds	Kilograms	0.454
Short Tons	Metric Tons	0.907
Pound-Feet	Newton-Meters	1.356
Pounds per Square Inch	Kilopascals	6.895
Miles per Gallon	Kilometers per Liter	0.425
Miles per Hour	Kilometers per Hour	1.609

TO CHANGE	TO	MULTIPLY BY
Centimeters	Inches	0.394
Meters	Feet	3.280
Meters	Yards	1.094
Kilometers	Miles	0.621
Square Centimeters	Square Inches	0.155
Square Meters	Square Feet	10.764
Square Meters	Square Yards	1.196
Square Kilometers	Square Miles	0.386
Square Hectometers	Acres	2.471
Cubic Meters	Cubic Feet	35.315
Cubic Meters	Cubic Yards	1.308
Milliliters	Fluid Ounces	0.034
Liters	Pints	2.113
Liters	Quarts	1.057
ers	Gallons	0.264
ms	Ounces	0.035
ograms	Pounds	2.205
Metric Tons	Short Tons	1.102
Newton-Meters	Pounds-Feet	0.738
Kilopascals	Pounds per Square Inch	0.145
ometers per Liter	Miles per Gallon	2.354
ometers per Hour	Miles per Hour	0.621



**PIN: 060202-000**